Parts, Complete—30 Pages. Part I—Telegraph-News Sheet—16 Pages.

The Times

LOS ANGELES

MAXIMUM TEMPERATURES: Boston, 82; New York, 80; Washington, 88; Pittsburgh, 88; Cincinnati, 88; Chicago, 82; Kansas City, 86; St. Paul, 78; Jacksonville, 90; LOS ANGELES, 80.

Mixed Year | ANNUM, $9.00 | Per Month, 75 Cents, or 2 1-2 Cents a Copy. | THURSDAY MORNING, JULY 18, 1907. | On All News Stands, Trains and Streets. | 5 CENTS

THE WEATHER.
BRIEF REPORT.

RECAST—For Los Angeles and ...ity: Fair; light northeast wind, ...ging to west. For San Francisco ...ity: Fair; moderately warm, ...rth wind, changing to west. ...4:54; sunset, 7:04; moon ...t midnight.

...TERDAY—Maximum tempera... 83 deg.; minimum, 53 deg. Wind ...northeast; velocity, 2 miles; ...west; velocity, 13 miles. At ...the temperature was 61 deg.;

...complete weather report, in... comparative temperature, will ...on page 12, part II.]

POINTS OF THE NEWS IN TODAY'S ISSUE OF The Times

INDEX.

...ish War Declared in West. ...Turn in Magill's Case. ...Has Scott on Rock. ...Panic in Hollenbeck Hotel. ...ions on Georgia Explained. ...Seen Secretly Drilling. ...Cases Haywood Case. ...Setback Tariff Issue. ...Wins for the Looloos. ...Johnson Puts Out Fitz. ...Lift Anchor for Venice. ...Classified Advertising. ...Code of Boodler Boxton. ...Put on Trial. ...Brief: Vital Record.

...Merge and Increase. ...Prayers Cause Protest. ...Harper in New Oil Field. ...Service: Court News. ...Get Jury for Chinese. ...Page: Pen Points. ...and Topics of Stage. ...Scholarship Contest. ...Assembly Features. ...in Los Angeles Society. ...Angeles County News. ...of the Tehachepi." ...Reports: Financial. ...Reality Transfers.

SYNOPSIS.

...TY. Central Bank and State ...Trust Company merged into ... which will be known as ...National Bank, and the ...Trust Company, with paid up ...$500,000....Mayor Harper ...Rockefeller in wealth some ...toward the millionaire ...the result of his owning ...in wonderful new oil field ...covered in Southern Utah. ...citizens hold mass meeting ...what is virtually a vigilance ...which will seek to capture ...who has destroyed many ...there within a month. ...by "holy rollers" at ...in Arroyo Seco disturb... ...of Highland Park and ...is made to the authorities. ...Clerk injured in street car ...Bear River Station....Pacific ...Steamship Company reduces ...rates to and from San Fran... ...hostilities between ...Tongs in the Chinese quarter. ...preparations for Methodist ...which begins Monday at ...Beach....Postmaster Flint ...automobiles in work of col... ...and sorting mail....President ...returns from the East exult... ...his lives here....Awards of ...to T.M.C.A. athletes....Ne... ...man pays $55,000 for a ...Los Angeles....Jobbers' As... ...asks that politics be elimi... ...selection of new State Rail... ...missioner....Sprinter Parsons ...training for Jamestown meet. ...Jones attempt suicide and two ...Impossible to get jury to ...doctor in Police Court. ...considering proposition to ...labor bureau.....No branch ...is established on Hewitt street. ...companies reported to have ...a trust to drive small concerns ...the business....Dr. C. V. P. ...examined on charge of man... ...Motorman of car which ...woman Sunday to be ar... ...charge of manslaughter.

...CALIFORNIA. Mon... ...brigade wins race with ...saves picturesque Sawpit ...great damage....Trolley ...strikes hard at assess... ...in Pasadena....Death of ...Kendall, anti-vice crusader. ...Booth....Vigorous measures ...thieves at East Whittier. ...licenses in Oxnard. ...Soldiers' Home ends life ...Pool autoist angers ...to the shooting point ...Narcos grade....Strawboard ...Orange county to handle all ...straw from big Irvine ...Upland wins contention ...Ontario on Chaffey funds. ...entertains many teachers.

...SLOPE. Grand jury ex... ...Henry T. Scott, president of ...Home Telephone Company, and ...figures into attempted bribery ...the grand jurors....Mayor ...resigns himself to an honest, ...impartial administration. ...country near Curransville, ...to have been a company ...at drill....San Francisco ...hopeful new Mayor of city, ...is interrupted by argu... ...counsel over propriety of ...Rose of procedure....State ...closes its examination of wit... ...prove the guilt of Haywood. ...Magill's attorney signifies ...will rest upon authen... ...papers said to have been writ... ...he is accused of murder... ...body is exhumed at Clinton, ...after a former sweetheart ...attempts suicide on the ...

...Karl Hau, former pro... ...man at George Washing... ...is placed on trial at ...for the alleged murder of ...Anna Gould is re... ...to be engaged to wed a prince.

SCOTT ON GRIDDLE.

Grand Jury Resumes Inquisition.

Telephone Company President Accused of Misleading Prosecution.

Attempted Bribery of Schmitz Grand Jury Is Also Taken Up.

Two Members of That Body Say Effort Was Made to Get at Them.

[BY THE ASSOCIATED PRESS—P.M.]

SAN FRANCISCO, July 17.—[Exclusive Dispatch.] Henry T. Scott, president of the Pacific Telephone Company, was brought before the grand jury at 1 o'clock this afternoon. Although the papers print various accounts of his supposed testimony before the inquisitors, no one outside the juryroom really knows what he said. The prosecution is more secretive than usual in this regard.

Scott is accused by Heney of misleading the graft prosecutors in regard to the whereabouts of Halsey. Heney says he intends to make Scott explain why he told the prosecution Halsey was in Seattle when he knew, Heney claims, that Halsey was in Manila drawing a pension from the telephone company.

It is evident that an attempt will be made to find out from Scott why Zimmer refused to testify in the Louis Glass case.

To add to his other troubles, a vicious assault was made on the telephone company this morning by one of the San Francisco papers. The company is accused of taking the regular rentals and at the same time making no effort to improve the service.

The grand jury also went thoroughly into the matter of the attempted bribery of the Schmitz grand jury. An attempt was even made to involve the attorneys in the case, some of them at least.

The investigation today was directed at Mario Bollo, the fire commissioner who occupied the same house with the family of juror Royal W. Cudworth. Both Cudworth and his wife testified to the attempt of Bollo to get in communication with the juror, offering to carry a message from Cudworth to his wife.

Juror Charles D. Gish also gave testimony that attempts had been made to get to him. The grand jurors also heard the evidence of D. Cappelli, a teamster in the employ of Cudworth and of F. Owings, whose story was of a corroborative nature. The jury is holding the matter under advisement. It is charged that Cudworth was visited by Cappelli who told him to be a "good fellow, meaning that he should vote for Schmitz.

HENRY T. SCOTT,
president Pacific States Telephone Company called before Grand Jury.

Gish is said to have been approached by Harry Cooper, a stationer, and told to stand for acquittal. Bollo was a witness before the jury and denied that he had ever visited Cudworth's house. Elisor Biggy told of Bollo's attempt to see Cudworth while the jury was at the St. Francis Hotel.

NEW MAYOR IS MAN OF MANY TALENTS.

[BY DIRECT WIRE TO THE TIMES.]

SAN FRANCISCO, July 17.—[Exclusive Dispatch.] Edward Robeson Taylor, yesterday elected Mayor of San Francisco, was born in Springfield, Ill., September 24, 1838, of parents from the

(Continued on Second Page.)

HOW DR. TAYLOR WAS NOMINATED.

[BY DIRECT WIRE TO THE TIMES.]

SAN FRANCISCO, July 17.—[Exclusive Dispatch.] Supervisor Mamlock, the candid soul who nominated Dr. Taylor for Mayor, was interviewed today touching the choice.

"I dunno," he said. "I never heard of him before. The 'Big Stick' come around and told me to nominate Dr. Taylor. I says, 'Who the —— is Taylor?' and the 'Big Stick' says, 'Never you mind who Taylor is; all you got to do is to nominate him.' So of course I done it."

HEARST LAMPOONS THE NEW MAYOR.

[BY DIRECT WIRE TO THE TIMES.]

SAN FRANCISCO, July 17.—[Exclusive Dispatch.] If signs mean anything, Hearst intends to line up with Schmitz or one of his type in the next municipal campaign. This morning the Examiner joined forces with Pinhead McCarthy, and unmercifully lampooned the newly-elected Mayor, Dr. Taylor. His published picture is accompanied with a comic drawing representing the muse, Poetry, violently kicking the muse, Music.

The muse, Poetry, is supposed to typify Dr. Taylor, who writes poems, and the other muse to represent Schmitz—thus putting them on a level.

The Examiner's account of the selection of the new Mayor is a farce. It suggests that the Mayor name a Board of Supervisors made up of poets, musicians and actors, and suggests Hershell Mayall, Tim Frawley, Nance O'Neil, Darroll Vinton, William Keith, Ina Coolbrith and Theodore Wores.

In order to expose Dr. Taylor to ridicule, the Examiner offers a prize of $10 to the person who writes the best criticism of his poetry. It predicts that he will meet the crisis of the next car strike by making a poem like this:

"Pine not, nor fret.
The rains will fall,
The sun will shine,
The flowers still bloom."

It describes him as "a mildly poetic gentleman, who wears his hair in ruffles."

It gives out the Pickwickian rumor that he is hesitating between Black Bart and Joaquin Miller for Chief of Police.

Business men and the solid men of the community were delighted with the appointment of Dr. Taylor, and the graft prosecution is more popular today than it has been for a long time.

CLAIMS SCHMITZ IS MAYOR.

Although most of the labor-union leaders are quoted as satirical, Thomas Egan, chairman of the Labor Union party, was an exception. He said:

"We do not know what the new Mayor will do, but if he treats organized labor fairly we will be behind him. He is a man who is not with capital or labor; a practicing lawyer, and one who invites our confidence. The only way that the present strife can be settled in San Francisco is for capital to realize that it can never destroy organized labor, and if we secure a chief executive who will not use the power of his office for the destruction of labor unions, we will be in a position to give him our unqualified support.

"But I am not satisfied that Mr. Taylor can help us any, for I am yet to be convinced that Eugene E. Schmitz is not still Mayor of this city. I do not think that any action should be taken by either side until a test case is brought in the courts."

TRADE WAR ON.

Retail Merchants of West Unite.

Five Hundred Thousand to Fight Catalogue Firms of Chicago.

Will Buy No Goods from Jobbers Who Sell to Great Rivals.

Are Thoroughly Organized to Save Themselves from Destruction.

[BY DIRECT WIRE TO THE TIMES.]

CHICAGO, July 17.—[Exclusive Dispatch.] War has been declared on the great catalogue houses of Chicago and other cities by the 500,000 retail merchants of the West. In one of the most striking economic movements this country ever has known, the small dealers are fighting, as they say, for their lives.

The mammoth institutions, employing thousands of workers, doing their business entirely through the medium of their bulky catalogues, spending no money in the communities whence they derive annually millions of dollars of patronage, are forcing increasing numbers of home merchants to the wall, and, so their opponents claim, are "making commercial graveyards of once prosperous towns."

In this life-or-death struggle, jobbers and manufacturers also are involved with the retail merchants.

ORGANIZED ATTACK.

An organized attack on the catalogue institutions is to be made by the Home Trade League of America, which has existed for several months in the Monadnock building, largely as a publicity bureau, but which is shortly to incorporate and institute a more systematic and aggressive campaign against the catalogue houses through a board of twenty-one managers, with a vice-president and an advisory committee of ten members from each State.

The backbone of the league is formed of commercial associations, national, State and local in character, in Illinois, Wisconsin, Iowa, Michigan, Kansas and Minnesota.

The officials of associations in scores of cities are in constant correspondence with the league, which will continue to have its national headquarters in this city. Officers of the league will be selected from the most aggressive of the leaders of these associations of business men.

POLICY OUTLINED.

Alfred C. Clark, manager of the league, today outlined the policy of competition with the catalogue houses as now being conducted in a thousand cities and towns, especially in the Middle West. In part, it is as follows:

"Meeting competition.—Forcing the wholesaler, manufacturer and jobber to give retail merchants the same rate as the mail-order concerns. Under the present system, home merchants are compelled to sell many lines of goods at a higher rate than the favored big institutions, because they cannot buy as cheaply from the manufacturer or jobber. Consumers are being asked before they send their orders to the catalogue house to give local dealers a chance to figure on them, and if the local merchant cannot meet the competition, the Home League will place him where he can.

"Reprisals.—Merchants are pledging themselves not to buy a dollar's worth of goods of a jobber or manufacturer who sells to a catalogue house. Many of the larger mercantile institutions of Chicago no longer sell to catalogue houses. 'We do not sell goods to a catalogue house,' appears on the stationery of several firms.

"Publicity.—The league already has issued hundreds of thousands of circulars, headed 'Country Merchants, Take Warning,' with thousands of leaflets and thousands of letters, urging dealers to buy nothing of jobbers or manufacturers who continue to sell to the catalogue houses. Editorials have been printed in local papers and in pamphlet form, reaching a circulation during the last six months of nearly 30,000."

PAWNS TEETH AND LEG.

[BY DIRECT WIRE TO THE TIMES.]

DES MOINES (Iowa) July 17.—[Exclusive Dispatch.] The desperation which sometimes seizes the poverty-stricken seldom has a more thrilling exemplification than in the case of Charles Blank, who, in an effort to secure money today to send to his sick wife in Chicago, laid two gold teeth and a wooden leg upon the counter of Zachariah Woolf, a pawnbroker, as security for an $8 loan.

SCORE DIE FROM HEAT.

PITTSBURGH, July 17.—Ten fatalities due to the intense humidity and oppressive heat wave occurred here today, making over a score of deaths within the past thirty-six hours. The maximum temperature registered today by the United States Weather Bureau was 84 deg. Many persons were prostrated. Showers are again predicted for tonight and some relief is hoped for.

SLIDES FROM BLAZING BALLOON.

NEW YORK, July 17.—[Exclusive Dispatch.] With his balloon blazing above his head and 5000 persons gazing at him in terror, W. A. Mosker this afternoon made a daring slide for life down a guide rope 200 feet long. To the amazement of all, he escaped with a few bruises and a pair of badly burned hands.

PRICE OF

Sunday Times Reduced to 5 Cents

WHO OF THESE TWAIN WILL RELENT?

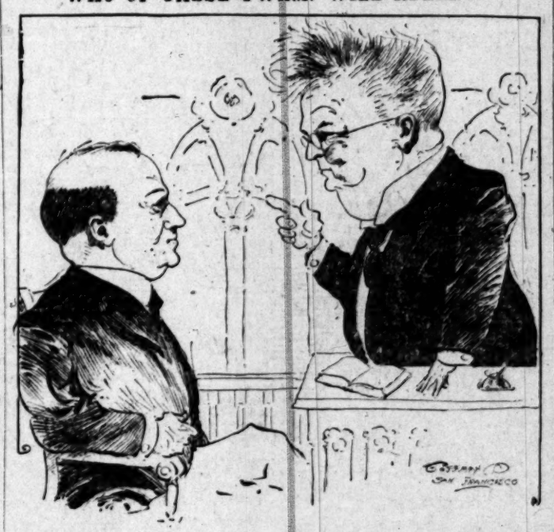

Emil J. Zimmer. Judge W. P. Lawlor.

CRISIS REACHED IN GLASS TRIAL.

DELMAS DISPUTES HENEY'S PLAN OF PROCEDURE.

Attorneys Argue Vigorously Over State's Claim of Right to Present "Evidence of Similar Offenses" in Cases of Other Supervisors Than Boxton.

[BY THE ASSOCIATED PRESS—P.M.]

SAN FRANCISCO, July 17.—The trial of Louis Glass for bribery reached a crucial stage today, when the prosecution made its first attempt to begin the introduction of the testimony of ten or more Supervisors other than Boxton, that their votes were bought by Theodore V. Halsey, acting under direction of Vice-President Glass of the Pacific States Telephone Company. Such testimony is called "evidence of similar offenses," and it is often admitted in criminal trials for the purpose of showing corrupt intent on the part of a defendant in the commission of the act for which he is being tried.

Glass, at the present time, is being tried for the bribery of Boxton. The prosecution contends that it has the right to lay before the jury as inference of his guilt the proof of his having bribed other Supervisors like Boxton, against the granting of a rival franchise to the Home Telephone Company. The defense denies this right, mainly on the ground that the State is not privileged to prove other crimes in an effort to establish the crime on trial.

LAWYERS ARGUE THE POINT.

The argument of this point—conceded to be of even more than original importance since the defection of Second Vice-President Zimmer from the ranks of the prosecution's witnesses—occupied the last two hours of the afternoon session and was in progress at adjournment.

The jury was excused at the commencement of the argument, and was taken by bailiffs to a park near the Temple Israel, later to be returned to their quarters at the Fairmount Hotel.

Four witnesses were on the stand for the prosecution today. Charles J. Hall, formerly chief clerk in the general offices of the telephone company, told of more or less frequent visits paid to Halsey's private office by Supervisors. W. J. Phillips, district superintendent for San Francisco, gave testimony of no moment. Thomas E. Sherwin of Burlingame, who succeeded E. J. Zimmer as auditor and now fills that office, strengthened the suspicion by the prosecution of the fact, as alleged, that the method of voucher receipts in regular use in the telephone offices was departed from in the disbursement of the $50,000 or $60,000 claimed to have been paid to the Supervisors in bribes, and that a book record of this money was carefully avoided by order of Glass.

The last witness of the day, Supervisor Thomas F. Lonergan, told of visits paid by him to Halsey's office, and of lunching at the expense of Halsey and of his assistant, Krause. His testimony, which was interrupted by the arguments on the admissibility of evidence of "similar offenses," will be resumed tomorrow.

HOPES TO ELIMINATE EVERYONE BUT GLASS.

[BY THE ASSOCIATED PRESS—A.M.]

SAN FRANCISCO, July 17.—Charles J. Hall, formerly chief clerk in the telephone company's offices and who had charge of the preparation of literature in opposition to rival telephone concerns, proved a valuable witness for the prosecution in the Glass trial today, Heney drawing from him without trouble, statements that various ones of the Supervisors visited Halsey in the latter's offices in the old building in Bush street and, subsequently, in the new building in Montgomery street.

Among those seen by Hall to enter Halsey's private offices from one to six times were Supervisors Walsh, Lonergan, Boxton, Coleman, Sander-

(Continued on Fourth Page.)

ZIMMER STAYS IN JAIL.

No Attempt to Be Made to Secure His Release Till Five Days' Sentence Shall Have Expired.

[BY THE ASSOCIATED PRESS—A.M.]

SAN FRANCISCO, July 17.—Emil J. Zimmer, second vice-president and director of the Pacific States Telephone and Telegraph Company, remains a prisoner in the County Jail, to which he was committed for five days by Judge Lawlor for refusing to testify for the prosecution in the Glass bribery trial.

No effort has been made to secure the release of Zimmer on any ground, and it is generally accepted as a fact that the judgment imposed by the court is not reviewable by any other tribunal until the expiration of the five days. At that time Zimmer will be brought into court and given another chance to testify. If he refuses, he will be recommitted by Judge Lawlor for renewed contempt, unless, in the meantime, his attorneys have secured his release on a writ of habeas corpus.

FAMOUS MAN OF SCIENCE IS DEAD.

[BY DIRECT WIRE TO THE TIMES.]

NEW YORK, July 17.—[Exclusive Dispatch.] Prof. Angelo Heilprin, of world-wide reputation as a scientist and explorer, died at the home of his sister, Mrs. Adolph P. Loveland, today. He was 54 years old and a bachelor.

The distinguished savant succumbed to heart disease after an illness of eight weeks, but it was not thought he was in any immediate danger. Several years ago Prof. Heilprin contracted a tropical fever in South America and the illness which proved fatal is supposed to have been primarily caused by it. The funeral will be held from the Loveland home on Friday and interment will be near Summit, N. J.

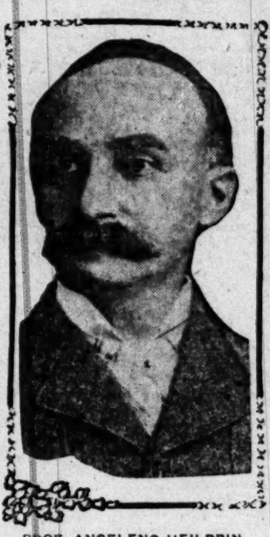

PROF. ANGELENO HEILPRIN.

The eminent geologist, geographer, polcontologist, explorer and man of letters, was born at Satoralja, Hungary, in 1853, being brought when 3 years old to this country by his parents. Prof. Heilprin resigned from the Academy of Natural Sciences to organize the expedition to Greenland to rescue the expedition under command of Lieut. Robert E. Peary. After the relief expedition, he returned to this country and devoted his time to traveling and exploring, organizing expeditions to Mexico and Central America, penetrating the deepest part of the Everglades of Florida.

During the eruption of Mont Pelee he climbed to the edge of the crater through a shower of falling rock fragments and watched, from a distance of only a few yards, a series of explosions that threw dust-charged vapor to a height of five miles.

ACCUSES MAGILL.

Woman Would Die on Wife's Grave.

On Being Partly Restored, She Declares "Fred and Fay Caused This."

Mrs. Pet Magill's Body Is Exhumed Under Supervision of Experts

Seven Physicians Watch Over Professional Grave Diggers at Task.

[BY DIRECT WIRE TO THE TIMES.]

DECATUR (Ill.) July 17.—[Exclusive Dispatch.] Mrs. Mabel Parrett, an old sweetheart of Fred Magill, tonight made what may prove to be a successful attempt to take her life. While standing over the grave of Mrs. Pet Magill in Woodlawn Cemetery, near Clinton, she swallowed strychnine and was found in an unconscious condition by two reporters.

She was muttering: "Oh, Fred, why did you do this?" Later on in the night, when she had partly recovered from the effect of the poison, she muttered: "Fred and Fay caused this."

The woman was taken at once to the dispensary, where Dr. Campbell was called, and strychnine was at once administered as an antidote. Later she was taken to the home of her mother, Mrs. J. R. Spainhour, where she lives.

The mother of the woman, who was seen tonight, declared: "Oh, God, I hope she will die. She has simply been going to the dogs ever since she began running with Fred Magill. I pray that she will die."

The woman has not been living with her husband for several months. It is alleged that the cause of the separation was Fred Magill's attentions. Mrs. Parrett is 22 years old, and handsome. At 1 o'clock Thursday morning it was announced by the attending physician that the woman has a chance to recover, although she is far from being removed from danger.

WIFE'S BODY EXHUMED.

The body of Mrs. Pet Magill was exhumed from the grave in Woodlawn Cemetery at Clinton tonight. Over two hours were consumed in the weird task, which was performed by Grant Cardiff and Elmer Arnold, two professional grave diggers. They were watched over by seven doctors, among whom were two specialists from Chicago, one Decatur specialist and a Springfield physician. The physicians in the party were Adolph Gehrman of Columbus Medical College of Chicago; Dr. J. A. Wesener of Chicago, Dr. Will Barnes of Decatur, Dr. Heffner of Springfield, Dr. Dora Tyler (woman) of Clinton, C. S. Bogardus, Clinton; J. C. Myers, Clinton, and J. L. Wilcox of Clinton, Assistant State's Attorney E. B. Mitchell and Undertaker C. E. Oakman were also present.

The task of exhuming the body was commenced at 9:30 o'clock, but it was almost midnight before the party left the little cemetery, which is located about a mile north of Clinton. The two Chicago specialists carried back with them in large jars all the vital organs of the body of Pet Magill. The organs taken were the stomach, lungs, liver, kidneys and all the intestines.

The jars will be taken to Chicago, where it will be at least ten days before it will be possible to announce the result of the analysis.

ATTEMPT AT SECRECY.

The exhumation was undertaken with secrecy. Strenuous efforts had been made by the officials in charge to keep the appointment at the cemetery secret. Assistant States Attorney Mitchell alone met the two specialists from Chicago at the train at 9:30 o'clock, and escorted them to the cemetery, where the other members of the midnight party had gathered by twos and threes a short time previous.

The plan was kept secret until the train bearing the two Chicago doctors arrived. Rumors that the exhumation was to take place Wednesday night have circulated for several hours, and when the crowd saw the two strangers alight they at once spread the report that the body was to be taken up tonight. In consequence, quite a party had gathered at the cemetery. Assistant State's Attorney Mitchell, however, had taken all necessary precautions. Chief of Police C. F. Marfett, with two uniformed officers fully armed, was on hand and warned the crowd that any attempt to enter the cemetery unauthorized would not be tolerated. A small but effective squad of police patrolled the cemetery systematically until after midnight. No one dared to cross the boundary line, and the grave diggers were not molested in the least in their task.

VITAL ORGANS REMOVED.

The body, after it had been removed from the grave, was taken to the caretaker's little cottage in the middle of the cemetery, and the vital organs were removed. Following the dissection, the body was sewed up again. The little party then silently returned to the grave, which had been guarded over by the two grave diggers while the dissection was in progress. The body was wrapped carefully in the grave clothes, replaced in the casket with

the flowers in their former position, and the casket lowered into the grave.

For fully twenty minutes the thud of falling earth was heard as the grave diggers threw shovelful after shovelful of dirt upon the casket with a regularity that grated upon the nerves of the silent watchers. When a neat mound had been erected over the grave, the party retraced its steps to the entrance to the cemetery and returned to the city.

There was no attempt to interfere with the work of the party at the grave, as had been rumored.

The little city of Clinton tonight is comparatively quiet, and it is claimed that even Fred Magill could return tonight without danger of molestation, although rumors of the possibility of a lynching has been frequent in certain quarters for several days.

LETTERS GENUINE. DECLARES MAGILL.

[BY DIRECT WIRE TO THE TIMES.]

SAN DIEGO, July 17.—[Exclusive Dispatch.] Although Frederick Magill charged with the murder of his first wife, still refuses to make any statement, he is in daily conference at the county jail with Attorney Daney, who promises that Magill will put up a defense in the Illinois courts which will result in his speedy release.

Mr. Daney said this afternoon that the defense is as anxious to have the body of Mrs. Pet Magill exhumed and examined by chemists as is the prosecution. Mr. Daney says that the defense of the Magills will be as outlined in almost the first words uttered by Magill when he was arrested. "My wife committed suicide," he said on that occasion.

To prove this assertion, made at the moment of the arrest, the defense will present letters written or alleged to have been written by the dead wife, all of which, in one way or another, assert that the writer proposes to end her existence because of the torments and nagging of two women, neither of whom is Fay Graham Magill, and because of the constantly recurring headaches for which the writer had been taking morphine continuously and which she did not propose to continue longer.

These letters have been referred to in dispatches sent from Chicago and Clinton with the statement that, in the opinion of many, they are nothing more or less than forgeries. If they are forgeries, Mr. Daney says, there should be no difficulty in proving them to be such, for they cover fourteen or fifteen sheets of letter paper and are written in a free and undisguised hand, strong and open. They were all written by the same person, and addressed by the same hand. Furthermore, they were sent to those who undoubtedly have many other letters written by Mrs. Magill. If the letters were not written by Pet Gandy Magill, the experts will have ample material by which to prove it, and, if they were written by her, Mr. Daney contends, the defense is made.

One of the letters was found pinned to the skirt of Mrs. Pet Magill on the morning of May 31, last, when her body was discovered. Another was found tied in a handkerchief in another room. One other letter was found in a chiffonier and still another was sent by mail. It is asserted also by Mr. Daney that, if the case comes to trial, it will be shown that the first Mrs. Magill had repeatedly declared an intention of ending her life and that, in fact, when expostulated with for making such remarks, said within forty-eight hours of the time she was found dead, that she might know the peace of the final sleep a great deal quicker than any of those present thought.

Daney may go to Clinton to assist in the defense. Sheriff Campbell is expected to reach here at noon tomorrow for the prisoners. If Mr. Magill keeps his promsie, he will make no objections to departing without extradition papers although rumors are heard of a legal contest of some sort.

UNWRITTEN LAW AGAIN UPHELD.

[BY DIRECT WIRE TO THE TIMES.]

CHICAGO, July 17.—[Exclusive Dispatch.] The unwritten law has a place and standing in Chicago as was proved today when a jury in Judge Pinckney's court acquitted John Callahan, charged with the murder of John Nelson, on the plea that an insult to the prisoner's mother was justification for the crime.

CUBANS OFFER SERVICES.

Two Natives of Havana Willing to Fight for United States in the Event of War.

[BY DIRECT WIRE TO THE TIMES.]

WASHINGTON, July 17.—[Exclusive Dispatch.] The War Department today received a letter signed by two Cubans at Havana, offering their services to the United States government in the event of war with Japan. The prospective volunteers asserted that they were moved to take this step by a sense of obligation to the United States for freeing Cuba from the control of Spain.

PITH OF NEWS FROM THE MIDDLE WEST.

[BY DIRECT WIRE TO THE TIMES.]

CHICAGO, July 17.—[Exclusive Dispatch.] The thunder showers that were to relieve Chicago from the intense humidity were switched off to the southwest, and the city went through one of the most uncomfortable days of the summer. The intense humidity is causing more suffering than the heat. At ten degrees warmer than the thermometer now registers, the heat is not generally felt so much or causes so many prostrations as at present. Maximum temperature was 81 degrees; minimum, 71 degrees. Middle West temperatures:

	Max.	Min.
Alpena	80	60
Bismarck	78	48
Cairo	90	74
Cheyenne	84	54
Cincinnati	88	78
Cleveland	82	72
Concordia	90	60
Davenport	84	64
Denver	90	54
Des Moines	82	62
Detroit	82	70
Devils Lake	76	48
Dodge City	86	66
Dubuque	82	64
Duluth	78	60
Escanaba	82	60
Grand Rapids	86	72
Green Bay	82	64
Helena	74	48
Kansas City	84	70
Marquette	80	64
Memphis	97	76
Milwaukee	82	64
Springfield	90	70
Springfield Mo.	90	70
Wichita	88	72
North Platte	82	58
Omaha	82	62
Rapid City	76	50

EXIT PRESTON GIBSON.

Exit Preston Gibson; enter "Dicky" Gibson. A big vacant house at No. 412 Erie street, the posted notice of a Sheriff's sale of the heirlooms of a fine old southern family, a half dozen judgments in the municipal court, a retinue of jobless servants and a half dozen creditors that are scurrying through the country, tells the story of the brilliant crimson swath that one Richard T. Gibson, brother of the polo-playing, playwriting, divorced Preston Gibson, cut in Chicago society until he folded nine big trunks of chattels and quietly slipped out of the city. Notices of a bailiff's sale of the household goods of Mr. and Mrs. Richard T. Gibson, which will take place July 20, brought to light a lively story of a half year's high jinks in Chicago, in which the Gibsons, formerly of Louisville society, ran up bills with prodigal hands. Richard T. Gibson is a son of the late Senator Randall Lee Gibson, of Louisiana

M'CREA TELLS OF DISASTER.

Describes Heroism of Men and Officers.

Praises Brave Deeds of the Rescuers.

How One Man Gave His Life to Save Ship.

[BY THE ASSOCIATED PRESS—P.M.]

BOSTON, July 17.—On board the Georgia, in Boston Harbor this afternoon Capt. Henry McCrea told to the Associated Press the story of the disaster on board the battleship on Monday, which has cost the lives of nine men of the United States Navy, and caused injury, in some cases probably fatal, to thirteen others. Capt. McCrea said:

"I was on the bridge making the run for the practice. I was taking observations of each shot. As shot after shot was fired from the eight-inch guns I saw we were beating the records of the other ships of the fleet. On the bridge I could hear the command from the after turret. So I knew when the next shot was coming.

"I heard the shout 'fire,' but there was no shot, and then I saw men running aft and get the fire hose that is always laid out in readiness when there is firing going on.

"I rushed to the after-bridge, near the turret, to see what was the matter. The water was already being poured into the turret. The boatswain and Midshipman Gravescroat led the way for their men with the hose. I tell you there was courage. No man knew what had happened, and no man knew into what danger he might be rushing. But eight men never thought of self or of danger. This brave act will look well on their records.

"Then they began to bring out the men. One of the first was the one in whose hands the powder was when it flashed. He was laid down on top of the lower turret with a blanket under his head. I went to him. I could not recognize him. His hands were burned to the bone. The flesh was gone.

PRAYS IN AGONY.

With those hands raised above the chest and the tips of the fingers bent toward each other I could hear him whisper:

"Oh, God! Oh, God! Oh, God!" He could not move his lips enough to utter other words.

"I bent closer and said to him: 'My dear fellow, God has heard your prayer.' He was breathing but in short gasps. He soon died.

"The men were brought out as fast as they could be taken from the turret. The most of them felt relief as soon as they got to the open air. The gases from smokeless powder are terrible. That's what kills. The external burns are hideous, but to breathe that stuff is fatal.

"One man in that turret was not hurt. Midshipman Kimball, and I do understand how he could have escaped. He helped take out the men. He, too, showed grit after the shock he had had.

"Lieut. Goodrich set an example to his men that none but a courageous officer could set when he plunged right into the flame and gases to lead the way to safety. I told his father, Rear-Admiral Goodrich, that it was such officers that made a great navy. His example will not be forgotten. After he got to the deck he threw himself overboard. If our launch had not been near by on its return from its examination of targets he would have drowned.

DIES TO SAVE SHIP.

"Probably one act of one of the men prevented a far greater disaster. I don't know his name. He is dead. He and one other stood by the second gun that had just been loaded. The last powder bag that had been put in was protruding a little from the gun. When he saw the flash, instead of dashing for the ladder to save himself, he crowded home the charge in the gun and with the help of the other men got the gun closed before the flame reached the bag. If the flame had touched that bag there would have been an awful explosion, for the powder was confined in the gun and would not have flashed as the other did, but would have exploded. Not a man in the turret would have been left alive, and other damage might have been done. That man gave his life for others.

"I am told the President has inquired about a man that gave his life in closing the shutter from the ammunition room to save the ship from blowing up. It would be very wrong to have a story like that go out, because I cannot find that there is any foundation for it, or any need for any man to make an attempt to do anything of the sort, but if the President wants heroism let him look up this brave man who stood by his gun to save the rest.

"Since we went back to the target grounds the men have been shooting better than before the accident. We haven't finished practice and we are going back to the targets and break the record."

SCOTT ON GRIDDLE.

(Continued From First Page.)

Atlantic Coast. His mother was a native of Delaware, while his father came from the Keystone State. While he was still a boy, his family removed to Missouri, where young Edward was educated at the Kemper Academy in Boonville. After his graduation Taylor entered the office of the Boonville Observer as a printer and learned the trade thoroughly. He also submitted articles to the editorial columns, and in course of time became the editor of the journal.

Dr. Taylor arrived in California on February 4, 1862. Through his cousin, Capt. W. H. Taylor, afterward president of the Risdon Iron Works, he obtained employment as the clerk of a steamboat plying between this port and Sacramento. He utilized his spare time in studying medicine, and later entered the medical department of the State University, graduating as an M.D. in December, 1865. Two years later he was appointed secretary to Gov. Haight, and served in that position for four years.

The study of law occupied him in that period, and he was admitted to practice in January, 1872. He entered the law office of Gov. Haight and remained there until the death of his benefactor in 1875. Since that time, Dr. Taylor has continued his legal practice for twenty years, covering a career before the bar of twenty-seven years.

Many honors have been bestowed upon the present Mayor during his long career. He is now president of the Hastings College of Law, to which office he was appointed in 1899, and he is also acting president of Cooper Medical College and president of the San Francisco Law Library. He is a member of the board of library trustees, and has been a member of the board of trustees of Stanford University. He was president of the Bar Association in 1890-91.

Some of his most important work for the city was accomplished when he was a member of the Board of Freeholders which framed the present city charter.

Dr. Taylor is a man of wide scholarly attainments and a poet of recognized gifts. He has published excellent metrical translations from the Spanish and French and is the author of several volumes of poetical works. His poems include "Moods and Other Verses," "Visions and Other Verses," "Into the Light and Other Verses," and "Selected Verses," his latest publication. A translation of the sonnets of Herodia, is among the most charming of his works.

The new Mayor is a widower. His immediate family consists of two sons, Edward and Henry Taylor, both members of the printing house of Stanley Taylor Company.

TAYLOR PROMISES CLEAN GOVERNMENT.

[BY THE ASSOCIATED PRESS—A.M.]

SAN FRANCISCO, July 17.—Mayor Taylor in a statement to the Associated Press tonight, said that, before accepting the Mayoralty offer yesterday afternoon, he took counsel of Chief Justice Beatty of the Supreme Court.

"When Mr. Langdon and Mr. Spreckels asked me to assume the office," said Dr. Taylor, "I had first to determine whether an acceptance would seriously interfere with my work as dean of the Hastings College of Law. Of that institution, Justice Beatty is a trustee. I called on him and laid the offer before him. We discussed it in some of its more important phases. Justice Beatty assured me an acceptance was practicable so far as my college work was concerned, and I may almost say that he urged me to take the office."

The declaration by President P. H. McCarthy of the Building Trades Council, reported in these dispatches last night, that organized labor had nothing to do with the election of Mayor Taylor and would not cooperate with him in his administration of the city's affairs, was laid before Dr. Taylor, and he was asked if he desired to make a reply. He said:

"Mr. McCarthy was a member of the charter framers' convention and I know him well. I do not wish to criticise his statement. Let me say, merely, that a clean, fearless administration of the city's affairs should be, and especially at this particular time, of uppermost importance in the minds of all men who have the general welfare at heart.

"My attitude toward union labor and labor unions is, briefly, this:

"I believe in labor unionism. I believe that any country is better off with labor unions than without them, for the reason that to them is due the great betterments in the conditions surrounding wage earners that have been achieved in late years. We must, if we mean to be fair and accurate in our estimates, judge things by the best that they produce. Hence I say that, despite the unjustifiable excesses that not infrequently attend the administration of labor unions, I believe in them. They are not always wisely managed, they do enfold in their membership some bad men; but do we condemn the church because some pastorates are unworthily filled and rascals hide in some congregations? Scarcely.

NO CLASS ISSUE.

"Where is the necessity—nay, where is the justification, for raising a class issue in this serious and delicate time? Do we not all of us, rather desire most that order be restored and municipal integrity be lifted up and that civic decency in all things shall once more reign, than that one class or another, falsely arranged on sides shall have and hold the control? I most sincerely trust and believe that we do.

"I abhor class distinction, class legislation, class administration. The law does not recognize it, our theory of government does not tolerate it, to no honest man can it appeal."

Mayor Taylor has not yet made up his mind to the selection of any of the sixteen Supervisors that he will be presently called on to appoint.

"Names are galloping through my mind," is the way he put it this evening, "and pretty soon some of them will stick."

In the presence of newspaper men at his home in California street, half a block from Temple Israel, where the bribery-graft trials are in progress, the new executive opened a tall stack of letters and telegrams of felicitation from this and other cities, and now and again he smiled quizzically at a job-seeking epistle. Two such asking for supervisorial appointment were among the lot.

Dist.-Atty. Langdon remarked:

"I haven't anything to tell. I don't know anything—a fact that makes me happy. The 'Big Stick' is no more. I haven't even a fragment to offer you as a souvenir. A lot of job-seekers ran me down today, but I started them off gently in the direction of Mayor Taylor."

HALSEY PLEADS NOT GUILTY.

OTHER CASES CONTINUED.

[BY THE ASSOCIATED PRESS—A.M.]

SAN FRANCISCO, July 17.—T. V. Halsey entered a plea of not guilty in Judge Dunne's court this morning to ten indictments charging bribery of Supervisors as the agent of the Pacific States Telephone Company.

The Parkside bribery cases went over two weeks at the request of the attorney for the three defendants, J. E. Green, G. H. Umbsen and W. I. Brobeck. The indictments against Schmitz charging bribery in the trolley and gas franchises were continued to July 29.

Abe Ruef's sentence was continued until July 31.

BAY CITY THUGS SENT TO PRISON.

[BY THE ASSOCIATED PRESS—P.M.]

SAN FRANCISCO, July 17.—Alvin Eddy, the carman who made a felonious attack upon Ethel Hergaton, a seventeen-year-old girl, was today sentenced to ten years in San Quentin penitentiary by Judge Carroll Cook. Eddy gave the young girl wrong directions to reach her home, offered to show her the way, and then attacked her at a lonely spot. Miss Hergaton beat him off.

Adyson Blair, who murdered Miss Mary A. Thomas, was sentenced to twenty years in San Quentin.

TAYLOR GETS SCHMITZ'S AUTO.

[BY THE ASSOCIATED PRESS—P.M.]

SAN FRANCISCO, July 17.—Mayor Taylor will ride in the city's big red automobile tomorrow. The Board of Supervisors today directed the garage in which the car reposes to deliver it to Mayor Taylor or his order, and the garage has signified its intention to comply with the request.

PONTIFF SCORES MODERNIST DOGMA

[BY THE ASSOCIATED PRESS—P.M.]

ROME, July 17.—The first move of the Vatican against the Ultra Liberal Catholic campaign, in which, among others, an international secret league is engaged, has taken the form of a decree promulgated by the Pope tonight, specifically condemning sixty-five statements taken from the leading Catholic modernist writers, whose names, however, are not given. Among the statements condemned is one approving a total disregard of the prohibitions of the Index Expurgatorius, and of other Roman Catholic congregations.

President Roosevelt has sent as a gift to the University of Berlin a set of his works in nine volumes, beautifully bound and bearing his autograph. They have been added to the Roosevelt library, which was founded by Prof. John William Burgess. The gift is referred to today by the press as an indication of the good will of the American President toward Germany.

HUNDRED TARS QUIT ONE SHIP.

[BY THE ASSOCIATED PRESS—P.M.]

NORFOLK (Va.) July 17.—During the past few weeks one hundred desertions have been listed and advertised from the battleship Minnesota, one of the warships in Hampton Roads. The local police were notified of fifteen desertions yesterday.

IS NOT SERIOUS.

[BY THE ASSOCIATED PRESS—P.M.]

WASHINGTON, July 17.—It was stated at the Navy Department tonight that there was no official notification there regarding wholesale desertions from the Minnesota. Capt. Hubbard of the Minnesota was at the Navy Department today, but made no report on the subject. The department has several times investigated reports of desertions at the port, but, according to the department, without finding the situation very serious.

Superb Routes of Travel.

EUROPEAN TOUR—INCLUDING TRIP TO JAMESTOWN EXPOSITION. Personally conducted. 76 days splendid touring by land and sea. Party will visit 7 foreign countries. Tour to Japan and China nearly ready. Send for booklets. The MILNE TOURS Co. 606 SOUTH SPRING STREET. PHONE, HOME E-1302.

PORTLAND, Seattle, San Francisco, Eureka— The steamers ROANOKE and GEO. W. ELDER leave San Pedro every Thursday at 7 p. m. for the above, connecting with all intermediate points. For rates and further information call at general offices NORTH PACIFIC STEAMSHIP CO., 253 South Spring St. Phones Main 5115; Home A7880.

OCEANIC STEAMSHIP CO.— HONOLULU, S.S. ALAMEDA, AUG. 3; TAHITI, S.S. MARIPOSA, AUG. 5. S.S. SIERRA, AUG. 24. HONOLULU. TICKETS AND INFORMATION AT 334 SOUTH SPRING STREET. PHONES—HOME 6719; MAIN 2917. F. M. JENIFER, AGENT.

FIRE IN HOLLENBECK HOTEL CAUSES PANIC.

Crossed Wires Ignite Woodwork Under Roof and Blaze Endangers Big Building—Guests Flee In Their Night Clothes—Loss Not Serious.

FIRE, caused by crossed electric wires under the roof, started a small panic in the Hollenbeck Hotel at 1:20 o'clock this morning, but did little damage to the building.

The blaze was discovered before it had gained much headway by A. J. Hillam, the night watchman of the hotel, and the hotel guests were quickly aroused and hurried down the stairs in the elevator. The alarm was given quietly and with little confusion, and though many were scantily clad, the guests trooped down to the parlors.

NIGHT WATCHMAN INJURED.

A. J. Hillam, the night watchman who discovered the fire and who fell an entire story, badly bruising his head and body, in his haste to arouse the hotel fire department, told the following story of the discovery of the fire:

"I was making my rounds of the hotel about 1:35 o'clock and was in the rear part of the fourth floor when I looked out toward Spring street and saw a blaze in the cupalo.

"I ran through the corridors of the fourth floor and climbed to the cupalo. One glance told me that I could do nothing as the flames were eating rapidly into the woodwork. In my haste to descend, I lost my footing and fell, striking my head and shoulders pretty hard.

"My first thought was for the safety of the guests and I told the office there was a fire the first thing. Then the hotel's department being hastily turned out, I helped to arouse the guests.

"We told them as quietly as possible, and I think they showed unusual self-possession. I believe all but one of them took time to don enough clothing to keep off the night chill."

FIREMEN'S PROMPT WORK.

The hotel is better equipped than most hotels of this city. Throughout the building extends a system of automatic fire alarm stations connected directly with the fire alarm box (No. 31) at the corner of Second and Spring streets. This system probably saved the hotel from destruction, for had there been any delay in sending in the alarm the flames would have gained such headway that the firemen could not have stopped them as easily as they did.

The alarm sounded at exactly 1:20 o'clock, and in less than three minutes two engine companies, a water tower and trucks were on the scene. In two minutes more three additional engines were working on the fire, and four more engines were moved up so as to be within quick running distance of the place. The flames were bursting through the roof by the time the firemen got there, and they therefore knew exactly the location of the seat of the fire and accordingly worked to greater advantage than would have been possible had the fire originated in the interior of the building. In less than five minutes eight engine streams were laid over roofs, up fire escapes and up the stairways of the hotel. The fire-fighting apparatus of the hotel was used effectively by such employés and guests as were not busy taking care of the frightened women and looking after their safety and guarding the vacated rooms from possible theft. The firemen did an excellent piece of work and within half an hour after the alarm sounded the fire was out.

The extent of the loss could not be determined this morning, but it will not be serious, and is fully covered by insurance.

GUESTS IN PANIC.

The guests became panic-stricken when they heard shouts of "fire." Unbolting their doors, they rushed into the hallways, in their night attire. Many grabbed an armful of clothing and started down the stairs, three steps at a time. Others bundled all their grips and trunks into the hallway and left them. The halls and lobby was the scene of confusion. There were 350 guests in the hotel and they were all on the ground floor within five minutes after the alarm was given. The big reception hall was reserved for the women and children. There they dressed and the children were cared for.

Fred Smith, the elevator conductor, did some remarkable work in handling his car. He let down several loads of guests from the top floor without much difficulty. Smith confined his work to the top floor and every person was taken to the lobby. At the floors below women were clamoring at the elevator door, but Smith paid no attention to them, knowing that there was no danger on the lower floors.

The employés of the hotel and several patrolmen assisted in quieting the crowd and preventing any injury to the guests. They stationed themselves at the different floors and grabbed the women who attempted to rush down stairs, carrying clothes in their arms.

MANAGER'S STATEMENT.

Manager Mitchell of the hotel said after the fire:

"The loss is trifling. We have a thoroughly equipped fire department of our own and the blaze was entirely out before the city department arrived, though they came with all dispatch.

"Undoubtedly the fire was caused by some slight defect in the wiring in the cupalo.

"While I have not taken any count of the number of guests, I should say we have about 350 at the present time. They were notified that there was a blaze on the roof and that they had ample time to clothe themselves before leaving their apartments. Aside from the discomfort of being aroused, and forced to go into the night air at such a time of the night, none of them is any the worse for the experience."

"'TWAS JOLLY FUN."

One of the guests of the Hollenbeck, a young woman clothed in a bright-colored kimono, stopped to speak to a Times reporter as she started to ascend the stairway to return to her apartment.

"Oh, it was jolly fun," she said. "I have always wanted to be in a hotel fire—of course with the proviso that I would escape with a whole skin and all my wardrobe. Now I have had my wish. It was the excitement of the experience I wanted, and I have had that. But I must say, I expected to see more panic than there was. The management of the hotel kept their heads too well, I guess, and took pains to tell every one that the blaze was only a slight one. I believe nearly every one got on more clothing than I did," with a rueful glance at the kimono, "so I guess maybe I was about as much excited as any one. O, yes, I forgot, there was one man who didn't even stop to don a kimono."

And with a gay, little laugh the girl in the kimono fled upstairs.

The excitement of the fire was all over in fifteen minutes and the guests began to return to their rooms. They presented rather a pale and agitated aspect as they crowded around the foot of the stairs on the first floor, listening for a final assurance from the manager and clerk that the blaze was all over and the danger, slight as it was in the beginning, past.

Most of the women were only partly dressed and some of them seemed to be about ready to collapse from the reaction following the excitement. But all took their escape in thankful part and showed no more serious agitation than a desire to get back in bed.

One man slipped back into the hotel through a rear entrance and waited for the crowd to get out of the lobby before he attempted to return to his room. Then he broke all records in mounting the stairs. He had fled from his apartment clad only in—well, he was the one who didn't stop to put on a kimono.

Theaters—Amusements—Entertainments.

ORPHEUM THEATER—SPRING ST., between Second and Third. BOTH PHONES 1447. MODERN VAUDEVILLE. VIRGINIA EARL & CO.—LALLA SELBINI—ARMSTRONG AND CLARK—FRIEDHOFER—JULIA HEINRICH AND MARGARET EASTER—THE KINODROMES—NADJE—ORPHEUM MOTION PICTURES—EMIL HOCH & CO. MATINEES DAILY EXCEPT MONDAY.

GRAND OPERAHOUSE—MAIN STREET between First and Second. Main 1967—PHONES—Home A-628. THE FAMILY THEATER. THE ULRICH STOCK COMPANY, Presenting "A LION'S HEART" with JOSEPH DE GRASSE in the role of Gaspard Dobre. A strong play—A strong cast. Matinees Sunday, Tuesday, Saturday. NEXT WEEK—"ON DANGEROUS GROUND."

BELASCO THEATER—MATINEE TODAY AT 2:15. EVERY NIGHT THIS WEEK. THE BELASCO THEATER STOCK COMPANY OFFERS VICTORIEN SARDOU'S BRILLIANT COMEDY, DIVORCONS. A PERFORMANCE FULL OF DELIGHTFUL FUN—NOTHING MORE ENTERTAINING HAS EVER OCCUPIED THE BELASCO STAGE. NEXT WEEK—"MRS. DANE'S DEFENSE." SEATS NOW ON SALE.

MASON OPERAHOUSE—H. C. WYATT, Lessee and Manager. LAST WEEK CHARLES FROHMAN PRESENTS MAUDE ADAMS. TONIGHT and Friday Night, "QUALITY STREET;" a Second "Little Minister." The Author Of "Peter Pan;" Saturday Matinee And Night "PETER PAN;" Best Performances. Prices—50c, 75c, $1.00, $1.50, $2.00.

MASON OPERAHOUSE—H. C. WYATT, Lessee and Manager. WEEK STARTING MONDAY, JULY 22—MATINEE SATURDAY ONLY—CHARLES FROHMAN PRESENTS ETHEL BARRYMORE IN THE FANTASTIC COMEDY—IN THREE ACTS "CAPTAIN JINKS" SEATS ON SALE THURSDAY MORNING—PRICES $2.00, $1.50, $1.00, 75c AND 50c.

MOROSCO'S BURBANK THEATRE—SIXTH AND MAIN. PROPER DR. HERE'S THE BRIGHTEST, JOLLIEST SHOW IN TOWN TONIGHT. "THE COUNTY FAIR" NEILL BURGESS' FAMOUS RACING DRAMA. EVERBODY IN CAST. NEXT WEEK—"THE CLIMBERS" With MR. T. DANIEL FRAWLEY and the Burbank Company in the cast.

CHAUTAUQUA—At Long Beach—TONIGHT GRAND CONCERT BY ELLEN BEACH YAW. Friday Night, PROF. STANLEY L. KREBES; Saturday Night, BRUCE GORDON KINLEY. Class work daily in Bible Study, Domestic Science, Current Events, Child Study, Art and Design, Scientific Lectures. Course tickets, admitting to all classes and lectures, $2.50. Single admission, 25c and 50c. For Annual, programme and particulars, address CHESTER T. DORLAND, Pres., or J. A. MILLER, Secy., 137 E. First St., Long Beach.

CAWSTON OSTRICH FARM—SOUTH PASADENA. PIONEER AMERICAN FARM—ESTABLISHED 1886. VISIT THE FARM—SEE THE YOUNG CHICKS JUST HATCHED. Over 100 Gigantic Birds, All Ages. BEAUTIFUL PARK OF SEMI-TROPICAL FLOWERS AND TREES. 25c EXCURSION TICKETS INCLUDE ADMISSION. CAN BE PURCHASED AT THE P. E. TICKET OFFICE AND AT OUR CITY STORE, 224 WEST THIRD STREET. TAKE PASADENA CARS MARKED "CAWSTON OSTRICH FARM."

VENICE OF AMERICA—FINEST BEACH RESORT IN THE WORLD. NEW OPEN AIR PLUNGE and Surf Bath House now open. New Midway Attractions. Daily Concerts, DANCING EVERY EVENING. U. R. K. of P. encampment special this week at Auditorium THE CALIFORNIANS, direction of TOM KARL.

SILK CULTURE—COMPLETE FROM EGG TO NEEDLE. NATURE'S MOST WONDERFUL STUDY. Open daily 9 to 5. Admission 25c; School children, all ages, 10c. TAKE VANZA OR GRIFFITH AVENUE CAR ON SPRING STREET. CURTIS SILK FARMS COR. BUENA VISTA AND SOLANO AVE. (NEAR ELYSIAN PARK).

LOS ANGELES OSTRICH FARM—2c FARE. FIVE ACRES OF GIGANTIC BIRDS. OPPOSITE East Lake Park. Down-town Salesroom 224 S. Broadway. Magnificent Display.

Timely Special Announcements.

GALLERY OF SCIENTIFIC WONDERS—FOR MEN ONLY. ADMISSION FREE. 129 SOUTH MAIN STREET. A Combination of Science and Art Affording Educational Opportunities Not Found Elsewhere. This Permanently Established European Exhibit is one of the City's Great Assets. Study the Natural and Unnatural Conditions of the Human Body as Found in Life-like Models. Opportunity of a Lifetime. Open Daily from 9 a. m. to 10 p. m. Sunday, 1 to 10 p. m. Admission Free. 129 South Main Street, Los Angeles, Cal.

Superb Routes of Travel.

NEW ATTRACTIONS FOR 1907—Three Hours from Los Angeles. Santa Catalina Island. FISHING, BOATING, BATHING FROM 1000-FOOT PIER. INCREASED EQUIPMENT. NEW AMPHITHEATER GRAND AND IMPRESSIVE CANYON OF A MOUNTAIN, where FORTER'S CAMP LINA BAND, directed by KAMMERMEYER, plays nightly to thousands. MOUNTAIN RAILWAY OPERATING BETWEEN AVALON AND LOVER'S COVE, forms the connecting link with WALTON'S GLASS-BOTTOM MARINE GARDEN BOATS, and the ideal trip to the Golf Club and through Canvas City Grounds. The AQUARIUM, a glass tank exhibit of numerous living specimens of the deep, on Steamers for this $1.00 combination ticket. Glass-Bottom Boat Tickets, sold in Los Angeles, excepting in our ticket office, first door on the right on entering Pacific Electric Bldg., do not include railway or coach trip or admission to the aquarium. HOTEL METROPOLE AMERICAN AND EUROPEAN PLAN. CAFE. ORCHESTRA. HOTEL ISLAND VILLA EUROPEAN PLAN. 200 COZY TENT COTTAGES. CANVAS CITY Hundreds of furnished tents and cottages, lighted by electricity, beautifully situated on Avalon Bay in a forest of shade trees, and all under Hotel Metropole management. For rates inquire of Manager Van Landingham, Hotel Metropole, Avalon, or at Banning Co., Pacific Electric Bldg., Los Angeles. Phones Sunset, Main 36—Home F-1251.

VENICE—THE CALIFORNIANS TOM KARL, Director. AT VENICE AUDITORIUM PRESENTING "PINAFORE" Thursday Evening; "SERENADE" Friday and Saturday Evenings. Saturday Matinee; "BOHEMIAN GIRL" Sunday Evening. TOM KARL the celebrated Tenor, will sing between acts at each performance. Enjoy the Opera and refreshments at a good seat place. Popular prices—25c, 35c, 50c. SPECIAL THEATER TRAINS.

South Coast Yacht Club "YACHT RACES" July 20th and 21st under the auspices of the Ocean Park Country Club. Races commence at 3 p.m. sharp Saturday, and 11 a.m. sharp, Sunday. The course is laid close to shore which will enable entire race to be followed from the beach, all of the best boats entered. Cars from 4th and Hill St. Station via LOS ANGELES-PACIFIC R.R.

SAILING FOR SAN FRANCISCO, SEATTLE— And all points in the Northwest. Large, elegant steamers City of Puebla and State of California. Leave Los Angeles 10 a. m., Wednesdays and Sundays. DAYLIGHT OCEAN EXCURSIONS TO SAN DIEGO, TUESDAY and SATURDAY, from Los Angeles 1:00 a.m.; Redondo, 9:30 a.m. RATES ALWAYS THE LOWEST AND INCLUDE BERTH AND MEALS. For full particulars, City Ticket Office, 228 South Spring Street. Phones—Sunset Main 41, Home A-2217. H. BRANDT, D.P.A.

SAN FRANCISCO—$9.85 First Class. Including berth and meals. Daily steamers direct to OAKLAND, EUREKA, COOS BAY, GRAY'S HARBOR, PORTLAND, SEATTLE. Ship your freight from Los Angeles via San Pedro. Lake Route. S. S. "F. A. Kilburn" EVERY TUESDAY. S. S. "Hanalei" EVERY SATURDAY. C. J. LEHMAN, Gen. Agt., 248 SOUTH SPRING ST. PHONES Main 8C—A-3070.

MOUNT LOWE—THE WONDERFUL TROLLEY TRIP UP THE MOUNTAIN FIVE THROUGH CARS A DAY FROM SIXTH AND MAIN. THE PACIFIC ELECTRIC RAILWAY

PACIFIC SLOPE.

SEE JAPS IN SECRET DRILL.

Strollers in Country "Discover" Maneuvers.

Brown Men Practice Tactics Deep in Woods.

Go Through Actions of Military Company.

[BY DIRECT WIRE TO THE TIMES.]

PORTLAND, July 17.—[Exclusive Dispatch.] A company of armed Japanese, executing military maneuvers, is reported to have been seen in a secluded spot two miles south of Curransville, a flag station on the Oregon water-power electric line, forty miles east of Portland.

The drilling place lies near the Clackamas River, in hills mostly covered with timber, and is little frequented. While only two people have definitely reported seeing the drill, others have seen armed Japanese leave the cars at Curransville.

J. J. Helms of Portland was on a fishing trip with his wife near the Clackamas last Sunday when they came upon the Japanese, between 75 and 100 in number. According to their story some were armed with guns and others carried sticks, but they went through the tactics with a precision that indicated careful instructions. They Japanese are employed in logging camps near Curransville, and it is doubtless among these that the company has been organized. Others from Portland, for it is said from reliable sources that they have been seen going armed to that point.

When seen Sunday, the Japanese were engaged in a regular skirmish drill. At the command of their leader they would run to a certain position, fall on their stomachs, and go through the action of firing. Again the command would be given, and they would spring up, run to another position and repeat the maneuver. This would be alternated with regular marching, and from all indications the officer in charge was well versed in military science, possibly a regular officer.

Mr. and Mrs. Helms watched the drill from an elevated position, but they could not be seen, and left the place without being noticed by the Japanese. It is not known how long the company may have been drilling.

TO USE SCYTHE ON STATE GUARD.

INSUFFICIENT COMPANIES WILL BE MUSTERED OUT.

Women of Petaluma and San Rafael Likely to Be Ousted from Positions at Conclusion of Present Encampment — Lauck and Gillett Have Announced Determination.

[BY THE ASSOCIATED PRESS—A.M.]

SACRAMENTO, July 17.—At the conclusion of the present State encampment of the National Guard at San Francisco, Adjt.-Gen. J. B. Lauck, with approval of Gov. Gillett, will muster out of service the two companies now stationed at Petaluma, and in all probability the organization at that place will suffer the same fate. The reasons given for the proposed movement are failure to muster the required number of men for the maneuvers at the bay and lack of discipline.

In mustering out these companies, Adjt.-Gen. Lauck will simply be following out plans agreed upon by himself and Gov. Gillett last May at the time of the wholesale disbandment of ten organizations, when it was decided to have the National Guard at all times efficient and properly disciplined and consequently smaller.

Gen. Lauck today stated the exact opinions of himself and the Governor along these lines, as published last May, which will not be changed in that all companies failing to live up to all requirements will be mustered out.

ACQUITTED OF LAND FRAUD. JURY EXONERATES BRACE.

[BY THE ASSOCIATED PRESS—A.M.]

EUREKA, July 17.—A jury in the United Court this afternoon, after less than five minutes' deliberation, and on the first ballot, found George W. Brace, formerly of Eureka, now of Oakland, guilty of the charge of conspiring to defraud the government out of valuable timber lands in Trinity county.

Mr. Brace's family owns extensive interests in this and other northern counties. Special Agent W. S. Shaw, of Boise, Idaho, represented the government with Deputy United States Attorney A. P. Black and the case was prosecuted most vigorously. The defendants were represented by Attorneys Heasinger of San Francisco, assisted by the law firm of Weaver & Cooper of this city.

The government and defense concluded the charge of Judge De Haven shortly after 1 o'clock, after a little over half an hour, fair to both sides.

ROBBERS' DEN FOUND. LOCATED IN CITY'S HEART.

[BY THE ASSOCIATED PRESS—A.M.]

SAN FRANCISCO, July 17.—Near the heart of one of the busiest shopping districts in the city the police discovered a lair of thieves yesterday. The lair was found in the ruined part of the Albert Pike Memorial Temple, in a street near Fillmore, and was filled with stolen goods. The police, who are within a stone's throw of the lair, also a passenger, and from the number of passersby on Fillmore street.

The police seized the loot in the robbers' den, consisting of jewelry, clothing of cloth and an opium smoking outfit. They were investigating a robbery which occurred early yesterday at the tailoring store of Hirsch & Co. at 1535 Fillmore street, when they made the unusual find. The police had entered the store from the rear of the shop which is separated from the den of thieves by a thin partition.

GOVERNOR GETS RISE.

Yukon Government Increases Salary of Governor from $10,000 Annually to Get Official.

[BY DIRECT WIRE TO THE TIMES.]

SEATTLE, July 17.—[Exclusive Dispatch.] The Dominion government has increased the sal

PACIFIC SLOPE.

JAPS IN SECRET DRILL.

...ers in Country ."Dis-...over" Maneuvers.

...ese Men Practice Tactics Deep in Woods.

...Through Actions of Mili-...tary Company.

[BY DIRECT WIRE TO THE TIMES.]

...RTLAND, July 17.—[Exclusive ...ch.] A company of armed ..., executing military maneu-...s reported to have been seen in ...luded spot two miles south of ...ville, a flag station on the ... water-power electric line, ... miles east of Portland.

...e drilling place lies near the ...mas River, in hills mostly cov-...d with timber, and is little fre-...ed. While only two people have ...ly reported seeing the drill, ... have been armed Japanese ... the cars at Curransville.

... Helms of Portland was on a ... trip with his wife near the ... last Sunday when they ... upon the Japanese, between 75 ... in number. According to their ... they were armed with guns and ...rried sticks, but they went ... the tactics with a precision ...dicated careful instructions. ... Japanese are employed in log-...ps near Curransville, and it ... said among these that the ... has been organized. Others ... from Portland, for it is ... from reliable sources that they ... been seen going armed to that ...

... on Sunday, the Japanese ...aged in a regular skirmish ... the command of their leader ... would run to a certain position, ... on their stomachs, and go ... the action of firing. Again ... would be given, and they ... sprang up, run to another posi-...n and repeat the maneuver. This ... is alternated with regular ... and from all indications the ... in charge was well versed ... science, possibly a regular ...

... Mrs. Helms watched the ... from an elevated position, ... could not be seen, and left ... without being noticed by the ... It is not known how long ... may have been drilling.

KNIVES IN COW DISPUTE.

ONE DYING; ONE OTHER IN JAIL.

[BY THE ASSOCIATED PRESS—A.M.]

SAN JOSE, July 17.—During a fierce fight this morning over a trivial matter, Domingo Viera, a rancher, residing near Milpitas, slashed the throat of Frank Medina with a pruning knife, severing the wind-pipe and making a cut that extended from ear to ear. Medina was taken to a hospital, and it is not believed he can possibly recover. His assailant is in the County Jail.

There had been bad blood between the two men for some time, and it came to a climax this morning over the matter of Viera staking out a cow on Medina's land.

LIQUOR SELLERS ARRESTED.

CRUSADE AGAINST GROCERIES.

[BY THE ASSOCIATED PRESS—P.M.]

VALLEJO, July 17.—W. J. Corbett and members of the Olsen Company, well-known grocers, who were put out of business when the saloons of the city were reduced to fifty in number last April, was arrested today for selling liquor without a license. Corbett pleaded guilty and will be sentenced tomorrow. The Olsen Company members demanded a jury trial and were released on bail.

These are the first of a number of arrests to be made since the crusade against the groceries selling liquor. More are expected.

SLOPE BRIEFS.

Hale's Condition Serious.

SAN JOSE, July 17.—O. A. Hale, a merchant, who is also a trustee of the Agnew Asylum, was conveyed to San Francisco last night in a special car, under the care of a San Francisco physician and a nurse, he being seriously afflicted with appendicitis. It is feared that an operation will be necessary.

New Mexico's New Governor Lands.

SAN FRANCISCO, July 17.—Gov. Curry of Samar, P. I., who is to become Governor of New Mexico, reached here this morning on the transport Logan, from Manila.

Cavalry and Infantry Return.

SAN FRANCISCO, July 17.—The United States army transport Logan arrived today from Manila via Nagasaki and Honolulu, with the Seventh Cavalry Regiment and a portion of the Nineteenth Infantry returning from duty in the Philippines. The cavalry regiment will go to Fort Leavenworth.

Automobile Kills Boy.

SAN FRANCISCO, July 17.—Ernest Sheldon, a nine-year-old boy residing at No. 819 Grove street, was run over and killed by an automobile today, at Grove and Webster streets.

Ralston Receives Commission.

Senator W. C. Ralston has received his commission as subtreasurer from the Secretary of the Treasury at Washington, and is preparing the $350,000 bond required by the holder of the office. It is expected that he will commence his duties on August 1.

Mattos, Jr., to Succeed Dare.

SAN FRANCISCO, July 17.—State Senator John G. Mattos, Jr., of Centerville, has been selected to succeed John T. Dare as United States Appraiser at this port on September 1, when Dare's resignation will take effect. The appointment has been recommended to the President by United States Senator George C. Perkins, with United States Senator Frank Flint concurring. The office carries a yearly salray of $3625.

Harriman Wants More Ships.

TACOMA, July 17.—Negotiations are believed to be in progress for the sale of the Boston Steamship Company's Manila liners Tremont and Shawmut to the Pacific Mail Steamship Company for use in the Harriman corporation's line from San Francisco to the Orient.

Longworths Pass Portland.

PORTLAND, July 17.—Mr. and Mrs. Nicholas Longworth arrived here from Yellowstone Park about 11 o'clock last night, and left three-quarters of an hour later for San Francisco, where they will take the steamer Siberia for Honolulu.

Secretary Straus at Seattle.

SEATTLE, July 17.—Oscar S. Straus, Secretary of Commerce and Labor, arrived in the city last night on the lighthouse tender Heather, remaining on board during the night. He stated that the purpose of his visit to the Pacific Coast was to familiarize himself with the field work of his department. Today he was tendered a reception by the Chamber of Commerce and also gave a special audience to representatives of the shipping interests of the East.

Swinburne's Flagship at Victoria.

VICTORIA (B. C.) July 17.—The U.S.S. Charleston, flagship of Admiral Swinburne, arrived here at 1 o'clock p.m., and fired a salute of twenty-one guns. The Charleston will spend a few days at Esquimault and will proceed to Puget Sound.

Scalds to Death in Shower Bath.

SEATTLE, July 17.—While taking a shower bath at the Seattle Athletic Club last night, W. W. Arthur, a real estate man of this city, was fatally scalded and died this morning at 7 o'clock.

Ocean Thief Arrested.

SAN FRANCISCO, July 17.—On the arrival here of the transport Logan today P. Johnston, a second cabin passenger, was arrested charged with stealing $228 in bills from G. R. Schilling, a merchant of Manila, who was also a passenger, and had concealed the money in his bunk. Johnston confessed his guilt and was locked up.

AT THE CITY HOTELS.

YESTERDAY'S ARRIVALS.

HOLLENBECK—Nellie G. Coffin, Oakland; Mrs. J. M. Barstow, Alameda; E. T. Hickey, San Francisco; F. F. Irmis, Berkeley; J. H. Wheeler, San Francisco; A. B. Goodwin, New York; M. P. Stamm, Albuquerque; W. J. Young, San Francisco; W. A. Fulton and wife, Denver; G. Blankfield, New York; W. C. Allen, Goldfield; B. Goldsmith, San Francisco; C. L. Seat and wife, Memphis; Laura Deck, Circleville, Kan.; F. V. Chambers, Chicago; W. Adams, E. V. Clark, San Francisco; Dr. F. N. Greer and wife, Peterborough, Ont.; W. B. Robb, Bakersfield; I. Brotherton, Kansas City; Andrew F. Childers, McCabe; S. E. Purdy, San Francisco; Dr. A. N. Looney and wife, Prescott; A. B. Cambell, Marshfield, Or.; J. C. Durham, C. T. Felt, Kane, Pa.; Jack Trye, San Francisco; W. F. Beverly, Bisbee; W. M. Hardy, Victorville; St. O. Spencer, Chicago; O. O. Coffman, St. Louis; H. O. Steinberg, San Francisco; H. J. Hoesman, Chicago; Theo. F. Van Wagner, Denver; Mrs. J. H. Hamill and family, Globe; A. K. Lille, Ainsworth, B. C.; E. D. Le Clair, Las Vegas, N. M.; Mrs. B. E. Talhurst, Salt Lake; J. W. Cavis, C. Howell, L. V. Waskins, San Francisco; F. Goldstone, New York; John G. Howell and wife, San Francisco; C. O. Townsend, Washington; G. C. Ruffner, Prescott; A. F. Hilton, Alameda; J. Markowitz, Chicago; R. B. Brown, Salt Lake; Franklin E. Ulf, Kane, Pa.

HAYWARD—A. A. Smith, Rock, N. Y.; G. H. Harkrader, San Francisco; Mabel Dobbie, Columbus, O.; Dorothy Burdell, Columbus, O.; Henry Kelly, Nina B. Hurst, Douglas; L. B. Gaddy, Nashville; S. Schaffner, St. Louis; George B. Lynch, Adair, Iowa; Alfred Scott and wife, Topeka; George J. Flushny, San Francisco; F. W. Crosley and wife, Denver; F. W. Hammond, W. T. Hawley, San Francisco; W. R. Alberger, Oakland; J. G. Blue and wife, Portage, Wis.; E. L. Mills and wife, E. Ohmimus, S. Thurnson, San Francisco; E. L. Gates, wife and son, Ft. Scott, Kan.; Miss C. Wright, Ft. Scott, Kan.; C. L. Johnson, New York; C. O. Goodheart, San Francisco; J. G. Jack and wife, Boston; G. Nathan and wife, San Francisco.

ANGELUS—W. P. Howe, Kansas City; W. A. Blackburn, Cambridge; E. W. Holliday, Cairo; William H. Horner, R. B. Guerney, San Francisco; Mrs. W. J. King, New York; G. W. Ferguson, El Paso; Percy P. Price, Buffalo; R. S. Rowen, Cananea; Fred L. Boruff, A. W. Dimond, San Francisco; Mrs. Dougherty, Eleanor Dougherty, Bradley Dougherty, James F. Towhy, San Jose; J. H. Sonnitag, J. B. Wilson and wife, Chicago; W. L. Sanford, North Carolina.

AT NEW YORK HOTELS.

NEW YORK, July 17.—[Exclusive Dispatch.] At the Hotel Astor, H. Richardson; Marlborough, M. J. Van Horn; Grand Union, Miss V. Hernandez; Victoria, Mrs. A. F. Hayden.

SURVIVAL OF FITTEST.

Dogs Marooned on Mississippi Island Fight to the Death.

[BY DIRECT WIRE TO THE TIMES.]

ST. LOUIS, July 17.—[Exclusive Dispatch.] A pack of about fifty dogs, marooned on McPike's Island in the Mississippi River above St. Louis by owners who desired to be rid of them, has been diminished through fighting to a gaunt fox-hound. Maddened by hunger the dogs fought continuously, the slain being devoured. Ferry boats feared to land at the desolate island to succor the ravenous beasts, but the ferrymen have been watching the progress of the fighting for several days.

Last night only two remained alive—a heavy-bodied mongrel and a fox-hound. Side by side, they paced along the shore until suddenly the mongrel attacked the hound. The combat was to the death.

San Francisco Hotels

HOTEL JEFFERSON
TURK AND GOUGH STREETS
SAN FRANCISCO
SPECIAL SUMMER RATES
New hotel, faces Jefferson Square. Two blocks from Van Ness Ave., the present shopping district. Car lines transferring all over city, pass door. Every modern convenience. 350 rooms single or en suite, 150 private baths. American and European plans. Prices moderate. Omnibus meets all trains.
STEWART-BARKER CO.
The Hotel Stewart Opens September 1st.

Hotel Holland
Ellis Street between Powell and Mason, San Francisco.
Now open.
Strictly first-class. Absolutely fireproof. 128 rooms; 90 with bath.
J. O'DONNELL, Mgr.

Oakland Hotels.

THE BEAUTIFUL NEW HOTEL
Key Route Inn
22nd St. and Broadway,
OAKLAND
Sunny rooms, private baths. Long distance telephones, compressed air cleaning. Large lobby. Cafe a la carte, with cuisine and service unsurpassed. For rates, etc., address
N. S. Mullan, Mgr.
(Formerly assistant manager Palace Hotel, San Francisco.)

Hotel Carlton
Telegraph Ave. at Durant.
Berkeley, Cal.
Mrs. W. F. Morris, Prop. (formerly of Hotel Cecil, San Francisco.)
A modern and handsomely appointed hotel situated in the finest part of the city and within two blocks of the university.
Rooms single and en suite. Private baths. Long distance telephones. American and European Plan.
For rates, etc., address,
C. E. STROUD, Mgr.

'Mid the unspoiled beauty of mountain and canyon—an ideal resort for rest or a joyous vacation. Cottages on mountain stream, elevation 2500 feet, 12 miles from Pasadena, in the heart of the Sierras. Low rates, fine table, excellent accommodations. Special family rates.
For information address or call, PECK-JUDAH CO., 222 S. Spring Street, Los Angeles.

SAN JACINTO
HOT MUD SULPHUR SPRINGS
(RELIEF HOT SPRINGS)
A health and pleasure resort for people who seek quiet and rest. Relief here for those afflicted with Rheumatism or Nervous affections. Modern Hotel and Sanitary Bath Houses. For information call Home 2811, or address TRAVEL & HOTEL BUREAU, 207 W. Third Street.

City Hotels.

The Maryland
Pasadena's Favorite Hotel
Open all the year. Always at its best.
Cool Nights Health Rest

The Leighton
Los Angeles' Homeyest Hotel
Overlooking West Lake and the most charming park.
COOL BREEZES Table of Excellence
SUMMER RATES.
So why worry with housekeeping through the hot summer?
D. M. LINNARD

The Natick House — **The New Rosslyn**

First and Main Streets
LOS ANGELES, CAL.
Rates American, $1.50 to $2.50. European, 50c to $2.50.

FREE BUS MEETS ALL TRAINS

442 South Main Street
LOS ANGELES, CAL.
Rates European, 75c to $2.00. American, $1.50 to $3.00.

Hotel Alvarado
Corner 6th and Alvarado
UNDER NEW MANAGEMENT, ESPECIALLY LOW RATES DURING SUMMER SEASON. ELEVATOR, TELEPHONE EACH ROOM, TABLE UNSURPASSED.

Percival Apartments
Summer rates. The finest equipped and largest Apartment House in the West. Two and three-room apartments, with private bath and buffet kitchen, or single room. Ball and music rooms; large lobby and ladies' reception rooms.
845 S. Hill St.
Phone Ex. 778. Broadway 1575.

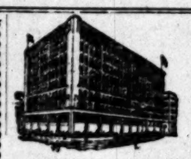
NEW AND FIRE PROOF
HOTEL HAYWARD
CORNER SPRING AND SIXTH STREETS
200 Rooms. 125 Private Baths. 60 large Sample Rooms for commercial men. RATES—European plan $1.00 up; special rates to permanent guests.
H. G. FRYMAN, Proprietor.

HOTEL ORENA
Everything new. Opposite Postoffice, 705 West Seventh St. Fireproof steel bldg. See the Sun Parlor. Beautifully furnished.
Phone Main 2775. Home, F5600

The Pickwick Hotel
633 SOUTH GRAND AVENUE.
A new finely furnished apartment hotel; 68 handsomely appointed apartments with buffet, kitchens and every convenience for housekeeping, steam heat, hot water and telephone in each apartment. Elevator service day and night. The Pickwick roof garden a delightful feature. Rates—single rooms $15 per month. Apartments $20 per month and up.
Under the management of BUTTERFIELD KILBOURNE HOTEL CO.

The Wayland
JUST OPENED.
Beautifully furnished 2, 3 and 4-room apartments. Every apartment furnished completely for housekeeping. Private bathrooms, buffet kitchens. Marshall-Stearns beds. Summer rates now on.
539-41 S. HOPE ST.

Hinman Hotel
7th and Figueroa St.
Elegantly furnished 2, 3, 4-room apartments. Summer rates. Splendid service.

Hotel Savoy
Pier Ave. and Trolleyway, Ocean Park.
Finest Restaurant and Cafe on the Coast. Dinners and Banquets. Private Dining Rooms.

Queen Apartments 539 California St. Belt Line cars stop at door. Everything new. Steam heat, hot water, private baths, electric light and gas; also janitor service. Special rates to permanent guests. Phones—Broadway 1568; A-7608.

OCCIDENTAL HOTEL
423 SOUTH HILL ST., LOS ANGELES.
A modern, high-class and convenient stopping place. Rates 75c to $2.00 per day.
GEO. W. VON ACHE.

HOTEL LILLIE
Is making exceptionally low prices for the summer.
534 SOUTH HILL STREET

Glenn Ranch
Go to Glenn Ranch if you want to enjoy your vacation this summer. A good table, comfortable beds; riding, driving, tennis and trout fishing. Board and room $1.50 to $2 per day, $9.50 per week. Take Santa Fe to Keenbrook. Ranch stage will meet and take you to Ranch. For further information, address MRS. J. M. APPLEWHITE, Cajon, Cal.

Yoch's Laguna Beach Hotel
LAGUNA BEACH, CAL.
Rates, $2.00 per day or $10.00 per week. Good fishing, bathing and hunting. Furnished cottages with good water. Trains leave Santa Fe depot, Los Angeles, 8:45 a.m.; 2 o'clock p.m. Stages meet trains at El Toro. Inquire at Times Information Bureau for further particulars, or write, T. F. DOYLE, Manager.
Phone M 234

Forget work, worry and city turmoil 'mid cool oak forests and swaying pines; only lake in Southern California; finest trout fishing, boating, fine table, low rates. For information address Manager Seven Oaks, Redlands, Cal., or call 207 W. 3d St., Los Angeles.

Lake Tahoe
LAKESIDE PARK.
The popular family resort. Hotel, cottages and furnished tents. Sixteenth season opens June 1st. For booklet and terms address E. B. Smith & Co., Stateline, Cal., or Los Angeles Times Information Bureau.

GLEN ALPINE SPRINGS
LAKE TAHOE.
Opens June 15th. Elevation 6300. Fly fishing. Free boats. Free baths. Circulars at S. P. and Peck-Judah Bureaus. Miss K. CHANDLER, Lessee. Pacific Grove, Cal.

The Bundy Hot Springs
Located in Elsinore, Riverside County, Cal. Especially good for stomach, kidneys, rheumatism. Hotel and baths practically under same roof. Water's natural heat. No staging. Santa Fe. L. G. MAXWELL, Prop.

The Breakers, Long Beach
Select Boarding House on Ocean front. Good table and good company. Rates $10 per week, up. 831 East Ocean avenue, Home Phone 425.

WEBER'S CAMP (elevation 3500)
Coldwater Canyon. Hunting and fishing, new trail to Baldy. Furnished tents for housekeeping, fresh vegetables from own garden. Los Angeles office, DEMMITT CO., 130 N. Main, or address J. P. WEBER, Azusa, Cal.

City Restaurants
Bristol Pier Cafe
Hollister Ave., Santa Monica. Order your dinner by phone, and by the time you get here it will be all ready for you.

Resorts.

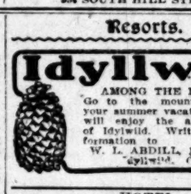
Idyllwild
AMONG THE PINES.
Go to the mountains for your summer vacation. You will enjoy the advantages of Idyllwild. Write for information to
W. L. ABBILL, Manager, Idyllwild, Cal.

HOTEL
ROWARDENNAN
SANTA CRUZ MOUNTAINS
Ben Lomond, Cal.
HENRY G. WALTERS, Proprietor.

LONG BEACH :: ...Hotel Savoy
Everything New. European. 1 block from Ocean and Depot. 142 Pacific Avenue.

FOLLOWS CAMP
San Gabriel Canon
This famous camp is now open. Finest trout fishing in the county. Only half a day from town. Good table. Rates $2.00 per day. Enquire Peck-Judah Co., 222 South Spring St., or write Ralph M. Follows, Azusa. Phone Home 6229.

Lakeside Inn
Finest interior resort. One hour from San Diego by Cuyamaca R. R. Fine lake fishing, duck and quail, and golf. Auto race track. Mineral waters. Rates moderate.
LAKESIDE, SAN DIEGO, CAL.

CARTER'S CAMP
Little Santa Anita Canyon.
SIERRA MADRE, CAL.
The new Mountain Resort. NOT A HEALTH RESORT. Take Sierra Madre electric cars to end of line. One-half mile to the camp. Information, CARTER BROS., Props. Peck-Judah Co., 222 South Spring St.

Catalina. NESTELL'S GROUP OF modern cottages and tents are the finest in Avalon. CAMPUS VIRGINIA, 14 camps, are the best and finest equipped in the State. We have 100 apartments to select from. See Mrs. Hess, or J. Albert, savoy Cottage, opposite Pacific Hotel, Avalon.

Mountain View Resort
Largest summer resort in the San Gabriel Canyon. Reasonable rates. See Travel and Hotel Bureau, 207 W. 3rd St., or write to Hayes Potter, Azusa, California.

SWITZER'S CAMP
Twelve miles from Pasadena. On mountain stream. Elevation 3500 feet. Los Angeles office, Peck-Judah Co., 225 South Spring Street.
CLARENCE S. MARTIN, Mgr.

El Pizmo Beach
Write for book. EL PIZMO CO., Pizmo, Cal.

FREDALBA PARK—Now open. Daily (except Sunday) mail stage leaves Highland 7:30 a. m., also stage meets train in Highland Tuesday, Thursday and Saturday for Fredalba at 11 a. m.

Resorts
INFORMATION BUREAU
4TH FLOOR TIMES BLDG.
9 A.M. to 6 P.M. OPEN DAILY

The TIMES FREE INFORMATION AND RESORT BUREAU is for the accommodation of those seeking recreation, rest and recuperation among seashore and mountain resorts. Particulars are furnished regarding Hotels and Private Boarding houses; their attractions, rates, etc. Photographs, circulars and transportation literature are kept on hand for inspection and distribution. Times readers can obtain here, in a few minutes, information that would take a week and in many instances longer to procure if they were compelled to write for it.

The air is balmy, exhilarating—free from humidity. The days are never too hot and the nights are always cool and invigorating at

Witter Medical Springs
Lake County

In Witter Springs Hotel nothing that can minister to the comfort or convenience of guests has been overlooked. Rooms large, airy, inviting. Hot and cold water in all rooms day and night. Telephone in every room. Our chef will make a friend of you if you like good things to eat.
Write for rates and general information to
A. J. PLOWMAN, 208 W. Seventh St., Los Angeles, Agent Witter Medical Springs Co. for Southern California. Home F2056, Main 6695. Main office, 647 Van Ness Avenue, San Francisco.
WITTER WATER CURES KIDNEY & BLADDER TROUBLE

Blumauer Inhalatorium
All sufferers from CATARRH, BRONCHITIS, ASTHMA AND TUBERCULOSIS should visit the BLUMAUER INHALATORIUM, where BULLINGER METHOD OF MUNICH for the treatment of these diseases is given. Send for booklet and any desired information.
409 Pacific Electric Building Phone F-1467

Hotel Redondo Redondo-by-the-Sea
The best of everything. The Ideal Resort for families, automobilists, seekers after health or pleasure. New cement tennis courts. New bath house under construction. Cool and no dust. Service all day. Make your reservations now. Autos take Figueroa to Slauson. Good road all the way.
JOHN S. WOOLLACOTT, Redondo Beach, Cal.

GLENDALE SANITARIUM, Glendale, California
SOUTHERN CALIFORNIA'S GREAT HEALTH RESORT. Battle Creek Sanitarium methods of treatment. Up-to-date treatment rooms just completed. New gymnasium. Beautiful grounds. Delightful climate. Building steam heated, electric lighted, electric elevator. Just the place YOU HAVE DREAMED OF AND LONGED FOR. Rates $17.50 to $25.00 per week for board, room and regular bath room treatment. Electric cars leave Huntington Building, Sixth and Main, Los Angeles, every thirty minutes. Go out today or write for full information and Free Booklet A. Tubercular, insane or objectionable cases NOT ADMITTED.

RICHARD CAMP Box 161 Sierra Madre P.O. Pasadena Sunset Phone Main 8622. Half-way up magnificent Mount Wilson trail, elevation 3250 feet. Among the pines and sycamores. Mountain stream runs through camp. Good meals like mother used to cook. Comfortable tents, with and without housekeeping privileges. Take Sierra Madre Pacific Electric railway to foot of trail. Information PECK-JUDAH CO., 222 South Spring Street. J. B. McNALLY.

Spend Your Vacation at **Arrowhead Hot Springs**
Special Summer Rates. Information at 207 W. Third St., or 222 So. Spring St.

A Vacation for $20 A week's accommodation at the San Luis Hot Sulphur Springs, including board, room and bath, a round-trip ticket, a beautiful 7-mile auto ride from train each way, all for $20. I have no single rooms at present at above rate, but by paying a small amount extra, better rooms are to be had. Address A. M. SMITH, San Luis Obispo, Cal.

CAMP RINCON, SAN GABRIEL CANYON
Cool spring water. New pumps, finest in Canyon. Music by Preston-Angeloti Orchestra, with free dancing evenings. Fine table board or tents for housekeeping. Saddle horses for outside trips. Address C. E. SMITH, Mgr., Azusa, or PECK-JUDAH CO., 222 S. Spring St.

Stanley Park Beautiful resort among the live oaks in the Santa Ynez mountains near Santa Barbara. Lovely drives, good hunting and fishing. For booklet address J. Henry Shepard, Carpinteria, Cal., or Peck Judah Co., 222 S. Spring St., or 207 W. 3rd St., Los Angeles, Cal.

Celery Peat Mud Baths at Fairview Hot Springs, Orange Co., Calif. One hour's ride from Los Angeles. For the relief of rheumatism these baths have no equal. Take a course and note the improvement in your health. Phones A-5002—Main 1942. City Office, 309 W. S. Collins Building, 313 W. 3d Street.

COLD BROOK CAMP Elevation 3500 Feet
Ice cold water, good hotel, camping accommodations, and saddle animals. Pine flats and Crystal Lake near at hand. Hunting, boating and fishing. For information address R. W. DAWSON, Azusa, Calif., or Los Angeles Office—Peck-Judah Co., 222 S. Spring St.

Lake Tahoe
Special Excursion
July 20
Leaving Los Angeles 4 P. M.
Special Train Through to Truckee With Dining Car Service All the Way
Early applications for sleeping car space should be made, as the capacity of the train will soon be reached. The train will remain at San Francisco from Morning until evening of July 21st and on return trip stop-overs may be made at San Francisco within limit.
Round Trip $23
Good 21 Days for Return
Another excursion under similar conditions will leave Los Angeles Saturday, August 3rd. Further information, with illustrated literature may be obtained at City Ticket office, 600 South Spring street, corner Sixth, or at Arcade Depot, Los Angeles.
SOUTHERN PACIFIC — SUNSET ROUTE

Two Special Excursions
Yosemite Valley,
Mariposa Big Trees
July 17th and 19th
Going via Big Trees—Returning via Yosemite Valley R. R. Rates, literature and itinerary of Yosemite Agent, 600 So. Spring street, Corner Sixth.
SOUTHERN PACIFIC

Great Northern Railway
Special Excursion Rates East
via San Francisco, Portland and Seattle. Superb scenery and service. J. W. PHALON, Trav. Freight and Passenger Agt., 606 South Spring St., Los Angeles, Cal. Telephones: Home A5535—Sunset, Broadway 2991.

Places to Visit in California
If you desire information or booklets about any Hotel or Resort, Steamship or Railroad Trip advertised in The Times, fill out this blank and mail it to "The Information and Resort Bureau, Los Angeles Times," and you will be supplied immediately.
Resort Bureau Los Angeles Times—please send me full information about
.....
.....
SIGN HERE:
NAME .....
STREET .....
Hotel and Resort Booklets and Information Blanks always on file at "The Times" Resort Bureau, corner First and Broadway.

STATE CLOSES PROOF OF HAYWOOD'S GUILT.

Judge Opines that Defense's Effort to Show Counter-Conspiracy by Mine Owners Is Not Germain and May Be Stricken from Record.

[BY THE ASSOCIATED PRESS—P.M.]

STATE IS SURE OF CONVICTION.

[BY DIRECT WIRE TO THE TIMES.]

BOISE, July 17.—[Exclusive Dispatch.] James H. Hawley, leading counsel for the prosecution, said tonight: "I have never gone to a jury with a case in which I have had so much confidence as this one. I feel no doubt that Idaho has won."

BOISE, July 17.—The State of Idaho rests content with the evidence it has introduced to prove that William D. Haywood, the secretary-treasurer of the Western Federation of Miners, conspired to kill, and therefore murdered Frank Steunenberg, a former Governor of the State. Tomorrow morning Haywood, through his counsel, will rest his case with the jury, so far as evidence is concerned. Possibly some witnesses will be called in sur-rebuttal, but Haywood's counsel announce that the case may close without further evidence.

Judge Fremont Wood has invited argument on his own proposition to eliminate certain evidence from consideration by the jury, and probably a day will be taken to present the views of both sides as to the instructions to the jury. On Friday morning argument is expected, and the last stage of the trial will have commenced.

After having dismissed the jury this afternoon, Judge Wood stated his opinion that the evidence introduced by the defense to prove a conspiracy on the part of the mine owners, by showing the deportation of union miners from the Cripple Creek district of Colorado, during the strikes of 1903 and 1904 was not material to the issue involved, and should not be submitted to the jury.

On the other hand, he said, the showing by the State that Steve Adams was concerned in the killing of two men in the Coeur d'Alene district did not appear to the court to be germain, and should be eliminated. He announced, however, that the court would hear argument tomorrow on these points. Further, the court asked that requests for instructions be submitted and arguments on these instructions may be expected tomorrow.

Judge Wood has already stated that by putting counsel on notice on the main points of which he would instruct the jury, he hoped to considerably shorten the arguments.

Another announcement by the court today was a determination to conclude the case within the next week. Judge Wood said he would hold these two-hour sessions daily during the arguments. Attorney Richardson protested against this, but he met with no encouragement.

J. H. Hawley will open the argument for the State, and E. T. Richardson for the defense. Clarence Darrow will close in behalf of Haywood, and the final argument will come from Senator Borah.

ENDS PRESENTATION OF DAMNING FACTS.

[BY THE ASSOCIATED PRESS—A.M.]

BOISE (Idaho), July 17.—On the opening of court this morning Attorney Richardson notified the State that the defense desired three of the State witnesses to remain in town. Judge Wood announced that prior to the opening of argument he would notify counsel as to the main points in the evidence on which he would instruct the jury. Clarence Darrow, for the defense, announced the surrebuttal for the defense would be very short.

Judge Wood said that while he would not limit the attorneys in their arguments, he probably would increase the court hours so as to get through as quickly as possible. The lawyers were inclined to protest against this, Mr. Hawley, for the State, announcing that he had been anything but well during the past few days. He said he might have to temporarily abandon the examination of witnesses if he felt no better. The matter of arranging the hours for argument was finally left in abeyance.

C. M. Sackett of Telluride, Colo., for fifteen years an employé of the Smuggler-Union mine was the first witness of the day. He told of his personal experience in the big riot at the Smuggler-Union mine in 1903, when, he said, he and several other employés of the mine were compelled to run a perfect hail of bullets in order to get to the mine.

"Who was the head of the union in Telluride at that time?" asked Hawley.

"Vincent St. John."

BARTERS FOR PEACE.

The witness next told of negotiating with St. John to have the firing stopped and reaching an agreement.

The defense objected to several of Mr. Hawley's questions and Judge Wood sustained them.

"I will say," said Judge Wood significantly, "that the court regards as very doubtful the materiality of the testimony the State is trying to rebut."

Mr. Hawley said he thought that as the defense had been allowed to go into the matter of deportations, etc., from Cripple Creek and Telluride, the State should be allowed to make a showing on rebuttal.

"The court will not allow you to go into details," said Judge Wood.

"In that case," replied Mr. Hawley, "I will assume what the court's instructions will be as to this testimony."

"We will see as to that when we come to it," chimed in Darrow.

The witness was allowed to state that as a result of the negotiations he had with St. John an agreement between Edgar Collins, assistant manager of the mine and St. John of the union, was drawn up and signed.

The agreement, when offered in evidence was objected to by the defense. Judge Wood, after considering the matter for some little time decided to admit the paper and it proved probably one of the most interesting and important exhibits of the trial.

SIGNIFICANT DOCUMENT.

It was dated July 3, 1901, and in it the miners' union agreed to "refrain from violence" for three days. The agreement was in part as follows:

"It is hereby agreed between the miners' union by V. St. John, president, and the Smuggler-Union M. S. Company, by Edgar A. Collins, assistant manager, that all work on said mine shall cease for a period of three days ending Friday, and that said miners' union will refrain from violence as to person and property for the same period. The said Smuggler-Union mine may employ four guards during the period."

The witness then told of the killing of Arthur Collins, superintendent of the mine, the disappearance of several miners in the district and various disorders. He said the men were afraid to work, that many of them were shot on their way to the mines, and it was because of these conditions that the troops were brought into the district and martial law proclaimed.

On cross-examination Sackett said the trouble in 1901 lasted only three days. Then the agreement went into effect and the matter was settled.

"And everything continued peaceful in the district until late in 1903, didn't it?" asked Richardson.

"Well there was a sort of armed neutrality."

"In the trouble of 1901 do you know who fired the first shot?"

"I could only give heresay evidence as to that."

ANOTHER AGREEMENT.

Attorney Richardson read to the witness and the jury another agreement entered into on July 6, 1901, by the Smuggler-Union mine and the miners' union. It set forth that the differences between the mine owners and the union had been amicably adjusted, the union expressing its "entire disapproval of the recent outrages," and agreeing not to molest union or non-union workers.

"Now, that agreement continued in force and effect from July 6, 1901, up to the general strike of 1903, did it not?

"Ostensibly," replied the witness.

Sackett next was asked as to the part he played in the deportation of the men from the Telluride district.

He said he helped "escort" out of town members of the union who were recognized as agitators and who had prevented peaceable citizens from going to woork.

As to the deportation of the merchant, Mr. Flotan, who sympathized with the union, Sackett said he took no part.

"But I knew they had him," he added.

"You saw him marched barefooted and without coat or hat for many blocks over the frozen ground and held for hours in a vacant lot, didn't you?"

"No, his wife had brought his shoes when I saw him."

"You made these deportations without any authority of law, didn't you?"

"We had the law of self-defense," replied the witness.

FAMILY MEN DEPORTED.

Asked if men of family and property owners were not deported, Sackett said:

"Some men were temporarily deported who ought not to have been, but they were allowed to come back."

"Was Flotan allowed to come back?"

"No, sir."

"He is even not allowed to go back now, is he, despite the fact that he owns much property there?"

"I don't know as to that."

The witness said that since the deportation everything had been quiet and satisfactory in the district.

"And you have a local of the Western Federation of Miners with over 500 members, haven't you?"

"I've heard something about a union there, but I don't know of it."

Sackett could remember the names of only two men who were killed during the Telluride troubles.

"If Flotan and others were interfering with the peace why didnt you appeal to the court?" demanded Attorney Richardson.

"We had tried that for years and found it futile."

Flotan, the witness said, made several speeches, and supplied the undesirable element with goods from his store.

"And that's all there was against him, wasn't it?"

"I don't know."

"As a matter of fact, Flotan was an advocate of the doctrine of non-resistance, wasn't he, and believed that when smitten on one cheek, he should turn the other?"

"I never saw him do it," replied the witness amid laughter.

Flotan, he said, was known as a Socialist.

As the luncheon recess until 1:30 p.m. was ordered, Judge Wood announced that if possible he desired the State to close its rebuttal case during the afternoon.

LAST REBUTTAL WITNESS.

Thomas M. Stuart was called. He was the last witness called in rebuttal by the State. Stuart was one of the men who was beaten and maltreated by the union miners during the trouble at Cripple Creek in 1903. He said he went to work at the Golden Cycle mine and one day while passing through Independence he was met by Ed Minister and Charley Campbell, who were union miners. They threatened him with violence if he went to work at the mine.

After he left work the witness said that, when he went home at 8 o'clock that night, about a dozen men, including Steve Adams, Minister, Campbell and Sherman Parker, called at the house. Campbell came into the house and drawing a gun, ordered him out. He refused, but the others entered and dragged him out. They took him away, beat him with their guns and then threw him down, beating his head in and finally Campbell shot him through the back as he lay on the ground. Stuart said he was in the hospital for three months.

A few days after the assault Stuart said the militia came into the district.

After a conference between counsel, a number of copies of Denver newspapers were offered in evidence. Senator Borah announced that by agreement of counsel the exhibits would be considered as part of the evidence, and might be read by either side in the course of argument. The newspapers contained articles on the murder of Steunenberg and the arrest of Orchard.

It was 2:15 when Senator Borah announced

"The State rests its rebuttal."

Richardson said that the defense asked for an adjournment until tomorrow in order that they might decide as to sur-rebuttal witnesses. He said it was quite probable that no witnesses would be called.

Judge Wood dismissed the jury, but asked counsel to remain after the jury had filed out, and said that while the arguments were proceeding he proposed to hold three daily sessions of two hours each.

Judge Wood announced that there were certain portions of the evidence regarding conditions in Telluride and Cripple Creek which he proposed to eliminate from the evidence to go before the jury, but that he would hear counsel on these points tomorrow morning.

PARADE OF ELKS PROVES FIZZLE.

"PROCESSION OF MASSED BANDS" IS ONLY TWENTY.

Three Hundred Thousand Perspiring Philadelphians Turn Out to Witness "Grand Pageant," and Go Home Disappointed — Convention Plans War on "Skunk Lodges."

[BY DIRECT WIRE TO THE TIMES.]

PHILADELPHIA, July 17.—[Exclusive Dispatch.] The widely-heralded "parade of massed bands" at the Elks' celebration today was a fizzle. Instead of sixty-five or more bands, less than twenty met at the grand stand at the City Hall. The start was only made after a delay of two hours.

Three hundred thousand people had turned out to view the procession, and $100,000 had been expended on street decorations, but the citizens were much disappointed at the showing made.

At the session of the convention today considerable important work was accomplished. After the report of the result of election of the officers for the ensuing year the chief question of importance acted upon was the negro question. Justice Melvin confessed that the wholesale initiation of the order and the wearing of its emblems by the negro order have reached the point where something must be done.

To affect this he recommended the appointment of a commissioner, saying:

"This question of our future action in the matter of negro lodges is so important and has so strong a grip upon the interests of the brothers that your Grand Exalted Ruler respectfully recommends the appointment of a commission clothed with greater power than an ordinary committee to take charge of this matter and secure suitable legislation in the various States to prosecute cases against the negroes and to secure and protect by proper legal steps a registered emblem for our order which should be our only recognized device."

After some heated debate among the delegates on the question it was decided that no charters would be granted to colored men for so-called "skunk lodges."

The matter of the protection of elk from slaughter was also brought up. This caused considerable discussion among the delegates and it was decided by the convention that the use of elk teeth should be stopped and its use for the emblem of the order will now pass out of existence among the Elks' lodge of this country.

The heat today was excessive and many cases of prostrations were reported at the hospitals and the surgeons and physicians had all they could do. One Elk named Patrick O'Neill, from Ashland, Pa., died at the hospital shortly after being admitted from effects of the heat.

The California delegates enjoyed themselves by taking automobile rides to Willow Grove Park, while others took a flying trip to Atlantic City, to escape the heat of the city.

All eyes are now watching and waiting for the morrow's parade, and if the Elks do not make a better showing than what they did today, there will be general disgust throughout the city.

While the detailed result of votes cast in yesterday's election has not been formally announced, the election of John K. Tener of Charleroi, Pa., as Grand Exalted Ruler, is conceded as is that of Fred C. Robinson of Dubuque, Iowa, as Grand Secretary. When the grand lodge assembled this afternoon, it was announced that Edward Leach of New York had defeated John W. Havener of Kansas City for Grand Treasurer.

PERSIA FACING CIVIL WARFARE.

NEW SHAH AND PARLIAMENT AT DAGGERS' POINTS.

Situation Will Reach Crisis on July 25, When Monarch Will Refuse to Take Oath to Observe Constitution and Respect Rights of Chamber.

[BY DIRECT WIRE TO THE TIMES.]

BERLIN, July 17.—[Exclusive Dispatch.] Civil war threatens Persia. Confronted with a serious quarrel between the new Shah and the equally new Parliament, recently granted the nation, each fighting for control of the state, a crisis which may plunge the country into bloody internal conflict exists. This is the situation described by the Tageblatt.

On July 25, it is feared, the quarrel will be brought to a head. Parliament is demanding that on that date, the anniversary of the granting of Persia's constitution, the Shah shall take a public oath to observe the constitution and respect the rights of Parliament. This the Shah absolutely refuses to do.

The monarch has announced that he will forcibly dissolve Parliament, and imprison all deputies who resist. No one can tell which side the army will champion. The troops will dominate the situation.

COMPANY IS SUSPICIOUS.

Insurer of Man Who Fell from Roof to Death Shortly After Taking Out Big Policies, Plans Contest.

[BY THE ASSOCIATED PRESS—A.M.]

TOPEKA (Kan.) July 17.—John S. Dean, special attorney for the Mutual Life Insurance Company of New York, left Topeka this afternoon for Lawrence to make a demand upon the heirs and executors of the estate of the late Lucius H. Perkins, for the return of life-insurance policy of $100,000 issued by the Mutual Life Insurance Company to Mr. Perkins a few months before his death. The request being refused, Mr. Dean will ask permission to have the body of Mr. Perkins exhumed in order that a post-mortem examination may be made.

It is assumed that the Mutual Life Insurance Company is preparing to resist the payment of its policy upon the life of Mr. Perkins, on the ground that his fall from the roof of his home June 1 last was not accidental.

The fact that Mr. Perkins carried insurance to the extent of more than $650,000, the policies for which had been taken out only a short time previously, caused comment.

Dean Says Call, either phone 841 for PURE Drugs in a hurry
DEAN DRUG COMPANY
614 South Spring Street

CRISIS IN GLASS TRIAL.

(Continued From First Page.)

son and Fuery. He overheard none of the conversations between any of these and Halsey.

Mr. Hall knew of no salary roll maintained by Halsey other than for himself and Miss Mary Ryan, Halsey's former stenographer, whose unwilling testimony was a keen disappointment to the prosecution yesterday.

"Do you know from what officer or officers of the company Halsey received his instructions and to whom he reported?"

"I do not."

The witness saw Vice-President Glass in Halsey's office four or five times in the period of the alleged briberies, also Secretary-Treasurer Eaton, but not Auditor Zimmer or President Scott. Heney asked Hall to tell the jury what were the duties of John Krause, one of yesterday's unwilling witnesses, who testified that he was employed under Halsey to work against opposition telephone companies.

Delmas, objecting to the question, said:

"If we are to inquire into the duties of every employé of the defendant's company, this trial will outlast the life of all of us; for I understand that there are 10,000 of them."

"PROCESS OF ELIMINATION."

"We are not interested in those 10,000," answered Heney, "but we are interested in a few of them, and when Mr. Zimmer, who knows best about some pertinent matters here, refuses to become a witness, we have no choice but to adduce the fact of the defendant's guilt by a process of elimination, and show the jury that no one but Halsey was authorized to pay bribe moneys, and that he could have drawn his authority from no one but the defendant, Glass."

Delmas objected to this statement and assigned it as misconduct on the part of Heney.

Heney replied with a straight-forward request of the court to instruct the jury that his, Heney's, statements were not to be by them considered as facts. Judge Lawlor did so.

In cross-examination, Delmas, quoting from the transcript of Hall's testimony before the grand jury drew from Hall a confirmation of the statement that politicians frequented the offices of Halsey in the telephone building, seeking for jobs.

"That is all," said Delmas.

District Superintendent Phillips was called.

Mr. Phillips testified that he gave no instruction to Halsey nor did Halsey report to him. He himself had nothing to do with the opposing of rival telephone companies, nor with disbursement of moneys, except by payroll for labor.

"Between June 12, 1905, and March 15, 1906, did you interview or talk with any of the Supervisors regarding telephone matters?" asked Heney, and to Delmas's objection replied:

"This is purely in furtherance of the process of elimination."

"I did not," said Phillips.

"Take the witness," said Heney.

"Stand aside," replied Delmas.

SHERWIN'S TESTIMONY.

Thomas E. Sherwin, of Burlingame, who became auditor of the Pacific States Company since the promotion to a directorship of Auditor E. J. Zimmer, testified that during the period of alleged briberies—June of 1905, to March of 1906—he was not employed by the Pacific States. Heney, smiling, assured the court that the witness was mistaken, and, over the remonstrance of Delmas, he showed that Mr. Sherwin was at that time traveling auditor of the American Telephone and Telegraph Company, which owns 51 per cent. of the former corporation's capital stock.

"At the time of the fire," said Sherwin, "I was engaged here in auditing the Pacific States' books for the year 1905. All of those books, except the general ledger and journal, and all of the books for 1906 except the general ledger and the journal, were burnt up."

Also, he said, the voucher checks for the last six months of 1905 were similarly destroyed. These customary checks have each the signatures of the treasurer and assistant treasurer; or of President John I. Sabin or Vice-President Louis Glass, or E. R. Zimmer, as assistant to the president. He found no record of expenditures by checks signed by Glass without corresponding vouchers where checks were payable to Halsey.

"Did you find a book marked 'President's book'?"

"I found no such book."

"Was there a book called 'The president's register'?"

"There was no book. There was a sheet that goes through every day with the vouchers, to be approved by the president."

"Did any such sheets contain records of expenditures by T. V. Halsey, approved by Louis Glass, without explanation of what the expenditures were for?"

Delmas objected on the ground that the question called for fragmentary evidence of a destroyed document, when the law requires that the whole substance or nothing be stated. He was sustained.

Heney reframed the question and drew the answer:

"It is very unlikely that I examined these sheets. I believe they were inspected by my assistants, C. C. Dickinson and C. W. Young," who—over the most strenuous objection of the defense—he stated, are now in Boston with the American Bell Telephone Company, or were, the last he heard of them.

LONERGAN ON THE STAND.

Supervisor Lonergan was placed on the stand in the afternoon. He gave his previous occupation as driver of a bakery wagon. He said he has a wife and seven children. He was elected to the Supervisoral Board in November of 1905, and took office the following January. He soon afterward met at his home John Krause, "opposition agent" under Halsey for the Pacific States Telephone Company.

"He said," testified Lonergan, "he was connected with the telephone company, and he would like me to come down there and let him show me over the place. A month later I met him at Powell and Market streets and he took me to the telephone building on Bush street, and showed me around the place and told me reasons why there was no necessity for having another telephone company in San Francisco. I was deeply impressed, and I said I agreed with him. Then we went to lunch together. Mr. Krause paid for it."

Lonergan could not remember anything having been said about the Home Telephone Company. Lonergan said he first met Theodore V. Halsey on Pine or Bush streets, between Kearney and Montgomery. He was introduced by M. Copus, employed in the street department of the city. The three entered Franks' restaurant and went to a private upstairs room. They had lunch, for which Halsey paid. There was no "particular talk" between them.

"Have anything to drink with the lunch?" Heney asked.

"I think we had some sauterne."

Lonergan next saw Halsey in the latter's office in the telephone building in February of 1906. Lonergan went there in response to an invitation by telephone.

The foolishness of having a dual "phone system" was at this meeting elaborated upon by Halsey, and Lonergan assured him he "felt friendly" toward the established company.

"Was anything said about the Home Telephone Company?" Heney asked.

This was the signal that the prosecution was about to begin the introduction of "the proof of similar offenses" by having Lonergan testify to his own guilt in accepting a bribe from Halsey for his vote against the rival company's franchise application, then about to be introduced in the supervisoral board, and Attorney Coogan, in the momentary absence of Delmas, entered an objection that brought the testimony to a full stop.

The prosecution contends for the right to introduce evidence that thirteen Supervisors other than Boxton were bribed by Halsey, under instruction from Glass. The defense proposes to make a great fight to keep such testimony from the jury.

Judge Lawlor, at Mr. Coogan's request, excused the jury at the commencement of the arguments and suggested that the bailiff take the trial twelve to a nearby park.

"I will send you word when to bring them back," he said.

Mr. Heney opened the argument for the prosecution.

REMOVAL SALE
Machin goes to Broadway

About August 15 we move to 420 South Broadway. Before we go we want to close out our entire stock on hand. For after this season we'll only make to measure, men's shirts and ladies' waists and shirt waist suits.

Sale Starts Today

This is positively our last sale. All waists on hand must be sold. Materials in stock will be made up as fast as possible, for we want to open our new Broadway establishment with an entirely new line of materials.

All waists, neckwear, belts and fine handkerchiefs on sale at a fraction of the regular price.

Waists Half Price

Hundreds of fine tailored waists. Hundreds of beautiful lawn and linen waists; some worth up to $25—all go at about half price—some less than half price.

Odd lots will go at next to nothing prices.

Buy now and buy a plenty, for this is positively your last opportunity to buy Machin waists ready made.

Shirt Waist Suits to Order

$12.50 During the Next Ten Days Only Regular $18.00 and $20.00 Values

MACHIN SHIRT CO. INC.
HIGH GRADE SHIRT MAKERS
124 S. SPRING ST

$30. Suit Sale
GORDAN TAILORED CLOTHES
Mr. Shrewd, Dressy Man

Here's a Stroke of Luck for You

SAVE $5.00 or $10.00 on a new business or outing suit. You can choose from any of my $35.00 or $45.00 woolens this week at $30.00.

I'll tailor your suit just as carefully, as perfectly as though you paid regular price. Better leave your order today.

We Close Saturdays During July and August at 1

B. Gordan DRAPER and TAILOR
104 South Spring Street

MODUS VIVENDI NECESSITATED.

NEWFOUNDLAND PREVENTS THE FRAMING OF TREATY.

Controversy Between America and Great Britain in Confused and Unsatisfactory Shape Owing to Island's Insistence on Its Right to Legislate for Itself.

[BY THE ASSOCIATED PRESS—A.M.]

WASHINGTON, July 17.—The approach of the first of August, marking the beginning of the new herring fishing season upon the coast of Newfoundland, is a matter of great concern to the State Department, for it finds the fisheries controversy between America and Great Britain in a most confused and unsatisfactory shape.

The modus vivendi entered into last year by the terms of which and greatly against the wish of the Newfoundlanders, American fishermen were permitted to ply their vocation unmolested off the shores of that island, expired with the close of the fishing season. It was the expectation of both the British and American governments that, before the opening of the next season, some permanent arrangement could be reached to prevent further friction on this score. Newfoundlanders, however, were insistent upon their right to legislate locally for the fisheries so long as they did not discriminate against Americans, claiming that in so doing they were not interfering with the treaty rights of the Americans. The British government has apparently been driven finally to concede the soundness of this contention, or at least it has been negotiating through Ambassador Reid on that basis.

Indications today are that it will be difficult to reach any kind of permanent settlement of the trouble and the whole effort of the negotiations apparently is concentrated for the moment upon the drafting of some form of modus vivendi to guard against the development of friction upon the fishing shores that might in the end have serious results.

The plant of the Gulf Compress Company in Argenta, opposite Little Rock, Ark., and 2400 bales of cotton was destroyed by fire yesterday. Total loss, $230,000.

Buy Sample Shoes.

I sell ladies' $3.50 to $6 sample shoes for $2 a pair, all sizes and extreme styles. Harry Magil, The Sample Shoe Man, fifth floor, Merchants' Trust Bldg., 207 South Broadway.

SUNDAY TIMES NOW FIVE CENTS.

Sunday Times Five Cents.

Five cents is the price of The Sunday Times on the street, at news stands, and on transportation lines. Agents and dealers are not authorized to charge any more than this sum.

APPEAL PERMITTED TO TEXAS.

DALLAS (Tex.) July 17.—[Exclusive Dispatch.] Judge Bryant of the United States Circuit Court at Sherman, Tex., this afternoon permitted the State of Texas to appeal from his recent decision refusing to discharge the Federal receiver in the Waters-Pierce Oil Company controversy with the State of Texas. The case now goes to the United States Circuit Court of Appeals to met in Fort Worth, Tex., in November next. The case will ultimately go to the United States Supreme Court.

JOKERS KILL MAN WITH AIR.

[BY DIRECT WIRE TO THE TIMES.]

CORBIN (Ky.) July 17.—[Exclusive Dispatch.] Believing they were perpetrating only a harmless prank, two employés of the Louisville and Nashville Railroad inflated John Ballard with compressed air and the victim of the "joke" died.

Ballard was grinding an engine valve when the two fellow-employés forced an air hose into his mouth and turned on ninety pounds pressure. His intestines were inflated and doubtless ruptured. Ballard fell over and cried that he was dying. The prank-players summoned a physician, but he was unable to save Ballard's life. The victim was 20 years old and had been supporting his mother, a widow.

Cluett SHIRTS
THE PRECISION BEER IN THE PATTERN OF A CLUETT NEGLIGE SHIRT SHOWS THE CLOSE ATTENTION TO DETAIL WHICH ATTENDS THE MAKING OF ALL CLUETT SHIRTS. WHITE AND FANCY PATTERNS.
ASK FOR CLUETT SHIRTS. LOOK FOR CLUETT LABEL.
CLUETT, PEABODY & CO. MAKERS OF ARROW COLLARS

Keeley Cure
1022 South Flower
HOME PHONE
There is release for all from liquor habit if they but take Keeley Cure. An easy, quick, pleasant treatment. We shall be glad to call and investigate.

COFFEE
We drop the names of the coffee countries and take the responsibility.
Your grocer returns your money if not like Schilling's Best; we pay him.

Skillful Watch Repairing
Bring your watch here if you want it put right to stay right. Our work is dependable—prices low. J. ARMSTRONG, Jeweler and Optician, 353 South Spring Street.

All work done by first-class workmen and money back if not satisfactory.
Walter Optical Co.
419 S. Spring Street
C. J. Walter, Prop.

POLITICAL.

TO SIDETRACK TARIFF ISSUE.

Republicans Decide to Postpone Revision.

Not to Be Attempted Until After Election.

Action by Present Congress Would Be Suicidal.

[BY DIRECT WIRE TO THE TIMES.]

OYSTER BAY (N. Y.) July 17.—[Exclusive Dispatch.] That the question of tariff revision be side-tracked until after the next Presidential election was decided today at a luncheon given by the President, at which were present United States Senator Hopkins of Illinois, United States Dist.-Atty. Stimson of the Southern District of New York; R. E. Miles, representing the Wisconsin Tariff Revision League, and Dr. Albert Shaw of New York.

"It would be suicidal to the Republican party," Senator Hopkins said, "to undertake a revision of the tariff during the next session of Congress. After the Presidential election I believe it will be the duty of the Republican party to revise the tariff, and that it will be done."

Mr. Hopkins remarked that he believed such an argument would appeal to and be accepted by the Republican constituents in all parts of the country. Of Speaker Cannon, Mr. Hopkins said: "Of course, if President Roosevelt was a candidate, there would be not the slightest opposition in the convention to his nomination. But I am thoroughly convinced that Mr. Roosevelt will not consider a nomination. Speaker Cannon will have the entire Illinois delegation solidly behind him, and I thoroughly believe, if so nominated, he will make the best race of any man the Republican party can put forward."

DISCOUNT LAW CONSTITUTIONAL.

Hearst's Application Under Statute, However, Must Go to Court of Appeals for Final Decision.

[BY THE ASSOCIATED PRESS—P.M.]

NEW YORK, July 17.—Justice Ingraham in the Appellate division of the Supreme Court, today announced that the court had unanimously decided that the recount law which provides for a recount of the ballots cast in the last Mayoralty election in New York City, is constitutional.

In view of the action yesterday of the Appellate Division in Brooklyn in holding that William R. Hearst is entitled to a recount under this law, Justice Ingraham stated that it had been decided to let the case go to the Court of Appeals for final decision. This precludes the possibility of a recount until fall, as the Court of Appeals will not be able to reach the case until, October.

LAUNCH BOOM IN OKLAHOMA.

Taft Addresses Republicans of New State on August 24—Then Goes to Philippines.

[BY DIRECT WIRE TO THE TIMES.]

WASHINGTON, July 17.—[Exclusive Dispatch.] Secretary Taft has definitely accepted an invitation to speak to the Republicans of Oklahoma at Guthrie, Okla City on August 24.

After several weeks of uncertainty, caused by the political bickerings over the acts of the constitutional convention, this date has finally been fixed. Secretary Taft intends to return to Washington about August 3 and will remain in the West from the date of the Oklahoma speech until September 1, when he will sail from Seattle for the Philippines.

Just what he will do with his time after his Oklahoma speech has not yet been decided.

PARTIES SEEK TO FUSE.

Nebraska Democrats Declare for Merger With Populists—Primary Law Prohibits Move.

[BY DIRECT WIRE TO THE TIMES.]

OMAHA, July 17.—[Exclusive Dispatch.] A special from Lincoln says that at a meeting of the State Democratic Committee, which began there last night and was adjourned this morning, a resolution was adopted declaring for fusion between the Democrats and Populists next fall, when justices of the Supreme Court and regents of the University of Nebraska are to be elected.

A committee was appointed to confer with Atty.-Gen. Thompson in relation to the construction he puts upon the primary law and to formulate a test by which, under that law, fusion may be brought about. The Attorney has rendered an opinion that fusion is prohibited by the primary law.

SERVED THREE YEARS IN PRISON.

Soldier in American Army Returns Home After Serving Sentence in Philippine Jail.

[BY THE ASSOCIATED PRESS—A.M.]

SAN FRANCISCO, July 17.—Returning from a military prison after having served three years on the charge of killing two Filipinos, Homer S. Grafton, a private in the Twelfth United States Infantry, returned here with the transport Logan, which today docked port.

Grafton, while on sentry duty at Vista Landing in July, 1904, was attacked by a party of Filipinos and, in the ensuing fight he killed two of the party and escaped unhurt. The native element protested against the slaughter of innocent people," and a charge was placed on trial on a charge of assassination. He was convicted and sentenced, but the United States Supreme Court reversed the decision of the lower court.

SOAP TRUST WINS LIBEL SUIT.

Newspaper Papers of London Mulcted for $250,000 and Costs for Exposure of Big Combination.

[BY THE ASSOCIATED PRESS—A.M.]

LIVERPOOL, July 17.—The attempt made in the fall of 1906 to organize a soap combine in the United States which came to an end under the pressure of adverse public opinion and a sensational sequel in the Supreme Court today, when William H. Lever, Liberal member of Parliament for the Wyrral division of Cheshire, received judgment for damages of $250,000 against the Harmsworth brothers, the Daily Mail, and the Evening News, for libels published by them during the controversy that followed the attempt to bring about the combine.

After a hearing that lasted for two days, the defendants withdrew their plea and agreed to pay the damages. Mr. Lester, it is declared, is acting part in the effort to form a soap combine.

BIG COMBINE COMPANY

THEBAUD BROTHERS MILLION.

New York Concern Has World-Wide Business—Down in Wreck of Trust In Yucatan—Assets Sufficient to Pay Liabilities.

[BY DIRECT WIRE TO THE TIMES.]

NEW YORK, July 17.—[Exclusive Dispatch.] Paul G. Thebaud, Fritz Fhral, composing the firm of Thebaud Brothers, chants, at No. 87 Pine street, this city, today assigned for the benefit of creditors. The firm has branches at $1,300,000 and was signed to Ernest G. Thebaud, who will continue the business address is 87 Pine street, Hoboken, N. J., and has been appointed receiver for $80,000 bonds as executor of the estate of the late Paul G. Thebaud.

No statement could be obtained as to the liability of the firm, but it is asserted that it is due to the failure of the Thebaud Brothers' branches in Merida, Yucatan, would be only a few thousand dollars' worth of goods, but that the failure had been brought about by the assignment of E. Escalante & Son, which failure had been precipitated by the attachment of $2,000,000 worth of assets and liabilities of the Escalante firm, one of our largest customers in Merida, Yucatan, which office of Thebaud Brothers. The firm was one of the largest commission houses in the city, and is supposed to be worth hundreds of thousands of dollars' worth of property, which, if passed through its hands, would realize a handsome profit.

Ernest P. Hoss, who has been appointed by the assigned concerns, said that the firm's information of the failure of Escalante & Son was received.

"Feeling that the Escalante firm, one of our largest branches would involve us financially," said Mrs. Hoss, "we decided to assign. We have a large amount of assets and liabilities. I am sure the assets will exceed the liabilities and that we can pay off our creditors every dollar. The majority of the creditors are foreign firms."

CHASED BY HIGHWAYMAN.

Young Baltimore Real Estate Dealer Is Caught by Spouse and Young Woman.

[BY DIRECT WIRE TO THE TIMES.]

BALTIMORE, July 17.—[Exclusive Dispatch.] Harold Edmondson, a young real estate dealer of this city, was the last night figured in a sensational episode at Aberdeen, twenty miles from Baltimore. Mr. Edmondson, for nearly six miles by the side of his wife, came upon her spouse and a young woman returning from a drive in the country.

Mrs. Pine was armed with a revolver, and the chase after her husband was enlivened by the discharge of the firearm every time a favorable shooting distance.

Pine reached the railroad station at Aberdeen unscathed and boarded the midnight train for Baltimore. Mrs. Pine at Pine's office today confirmed the statement that Pine had left town, and has not been seen since last Saturday, when he told her that he would be gone for a few days.

BANK AT CHICO AUTHORIZED.

WASHINGTON, July 17.—[Exclusive Dispatch.] The Comptroller of the Currency today issued a certificate authorizing the First National Bank of Chico to begin business with a capital of $50,000. B. S. Kerns, F. Reynolds and W. J. Kerns are presidents and A. H. Sm

POLITICAL.

SIDETRACK TARIFF ISSUE.

Republicans Decide to Postpone Revision.

Not to Be Attempted Until After Election.

Revision by Present Congress Would Be Suicidal.

[BY DIRECT WIRE TO THE TIMES.]

OYSTER BAY (N. Y.) July 17.—[Exclusive Dispatch.] That the question of tariff revision be side-tracked until after the next Presidential election was decided today at a luncheon given by the President, at which were present United States Senator Hopkins of Illinois, United States Dist.-Atty. Stimson of the Southern District of New York, J. E. Miles, representing the Republican Tariff Revision League, and Albert Shaw of New York.

"It would be suicidal to the Republican party," Senator Hopkins said, "to undertake a revision of the tariff during the next session of Congress. After the Presidential election I believe it will be the duty of the Republican party to revise the tariff, and I think it will be done."

Senator Hopkins remarked that he believed such an argument would appeal and ought to be accepted by the Republican candidates in all parts of the country. Speaker Cannon, Mr. Hopkins said, "of course, if President Roosevelt were a candidate, there would be no slightest opposition in the country to his nomination. But I am thoroughly convinced that Mr. Roosevelt will not consider a nomination. Speaker Cannon has behind him the entire Illinois delegation and behind him, and I thoroughly believe that if nominated, he will make the strongest race of any man the Republican party has put forward."

COURT LAW CONSTITUTIONAL.

Mandamus Application Under Statute, However, Must Go to Court of Appeals for Final Decision.

[BY THE ASSOCIATED PRESS—P.M.]

NEW YORK, July 17.—Justice Ingraham in the Appellate division of the Supreme Court, today announced that the court had unanimously decided that the recount law which provides for a recount of the ballots cast at the last Mayoralty election in New York city, is constitutional.

The effect of the action yesterday of the Appellate Division in Brooklyn in holding that William R. Hearst is entitled to a recount under this law, Justice Ingraham stated that it had decided to let the case go to the Court of Appeals for final decision. This includes the possibility of a recount still fail, as the Court of Appeals will not be able to reach the case until October.

RANCH BOOM IN OKLAHOMA.

Addresses, Republicans of New York on August 24—Then Goes to Philippines.

[DIRECT WIRE TO THE TIMES.]

WASHINGTON, July 17.—[Exclusive Dispatch.] Secretary Taft has definitely accepted an invitation to speak before the Republicans of Oklahoma at Oklahoma City on August 24.

After several weeks of uncertainty, caused by the political bickerings over the work of the constitutional convention, the date has finally been fixed. Secretary Taft intends to return to Washington about August 3 and will then go to the West from the date of his speech until September 1, when he will sail from Seattle for the Philippines.

What he will do with his time after the Oklahoma speech has not yet been decided.

PARTIES SEEK TO FUSE.

Nebraska Democrats Declare for Merger With Populists—Primary Law Prohibits Move.

[BY DIRECT WIRE TO THE TIMES.]

OMAHA, July 17.—[Exclusive Dispatch.] A special from Lincoln says that at a meeting of the State Democratic Committee, which began there last night and was adjourned this morning, a resolution was adopted declaring for fusion between the Democrats and Populists next fall, when justices of the Supreme Court and regents of the University of Nebraska are to be elected.

A committee was appointed to confer with Gov. Thompson in relation to the construction he puts upon the primary law and to formulate a plan by which, under that law, fusion can be brought about. The Attorney-General has rendered an opinion that fusion is prohibited by the primary law.

THREE YEARS IN PRISON.

Soldier in American Army Returns Home After Serving Sentence in Philippine Jail.

[BY THE ASSOCIATED PRESS—A.M.]

SAN FRANCISCO, July 17.—Released from a military prison after having served three years on the charge of killing two Filipinos, Homer Overton, a private in the Twelfth United States Infantry, returned here on the transport Logan, which today reached port.

Overton, while on sentry duty at Vigan, Vigan Landing in July, 1904, was attacked by a party of Filipinos and, in the ensuing fight he killed two of the party and escaped unhurt. A native element protested against the slaughter of innocent people," and Overton was placed on trial on a charge of assassination. He was convicted and sentenced, but the United States Supreme Court reversed the decision of the lower court.

TRUST WINS LIBEL SUIT.

Publishers Papers of London Mulcted in $50,000 and Costs for Exposure of Big Combination.

[BY THE ASSOCIATED PRESS—A.M.]

LONDON, July 17.—The attempt made in the fall of 1906 to organize a paper combine in the United Kingdom, which came to an end under the force of adverse public opinion, was a sensational sequel in the high court today, when William H. Lever, a liberal member of Parliament for the Wirrall division of Cheshire, obtained judgment for damages of $250,000 against the Harmsworth brothers, the Daily Mail, and the Evening News, for libels published by them during the controversy that followed the attempt to bring about the combine.

The hearing that lasted for two days, the defendants today suddenly withdrew their plea of justification and agreed to pay the amount demanded. Mr. Lester, it is declared, took a leading part in the efforts to establish the soap combine.

BIG COMMISSION COMPANY FAILS.

THEBAUD BROTHERS, RATED AT MILLION, ASSIGN.

New York Concern Which Did World-Wide Business, Dragged Down in Wreck of Subsidiary House in Yucatan—Assets Said to Be Sufficient to Pay Liabilities in Full.

[BY DIRECT WIRE TO THE TIMES.]

NEW YORK, July 17.—[Exclusive Dispatch.] Paul Gibert Thebaud and Fritz Fhral, comprising the firm of Thebaud Brothers, commission merchants, at No. 57 Broad street, today assigned for the benefit of their creditors. The firm was rated in Bradstreet's at $1,000,000. The firm assigned to Ernest G. Pleister, whose business address is No. 138 Hudson street, Hoboken, N. J., with a preference for $60,000 to Paul G. Thebaud, as executor of the estate of Caroline G. Thebaud.

No statement could be obtained as to the liability of the firm, but it was asserted that in due time all creditors would be paid. It was learned that the failure had been brought about by the assignment of E. Escalante & Son in Merida, Yucatan, virtually a branch office of Thebaud Brothers.

The firm was one of the largest commission houses in the world and was supposed to be thriving. Thousands of dollars' worth of business a day passed through its hands.

Ernest P. Hoes, who is attorney for the assigned concern, said that the firm's information of the failure of Escalante & Son was unofficial.

"Feeling that the failure of this firm, one of our South American branches would involve us financially," said Mrs. Hoes, "the firm decided to assign. We have no figures of assets and liabilities at hand, but I am sure the assets are greater than the liabilities and that in a few days we can pay off our creditors dollar for dollar. The majority of our creditors are foreign firms."

CHASED BY HIS WIFE.

Young Baltimore Real Estate Dealer Is Caught by Spouse Driving With Young Woman.

[BY DIRECT WIRE TO THE TIMES.]

BALTIMORE, July 17.—[Exclusive Dispatch.] Harold Edward Pine, a young real estate dealer of this city, last night figured in an exciting episode at Aberdeen, twenty-five miles from Baltimore. Mr. Pine was chased for nearly six miles by Mrs. Pine, who came upon her spouse just as he was returning from a drive with a young woman.

Mrs. Pine was armed with a revolver and the chase after her fleeing husband was enlivened by frequent use of the firearm every time she got within shooting distance.

Pine reached the railroad station at Aberdeen unscathed and boarded the midnight train for Baltimore. Inquiry at Pine's office today brought forth the statement that Pine had not been seen since last Saturday, when he left, saying he would be gone for several days.

BANK AT CHICO AUTHORIZED.

WASHINGTON, July 17.—[Exclusive Dispatch.] The Comptroller of the Currency today issued a certificate authorizing the First National Bank of Chico to begin business with a capital of $50,000. B. S. Kerns is president, C. F. Reynolds and W. J. Miller vice-presidents and A. H. Smith, cashier.

TO FIGHT FOR 15-CENT COTTON.

Great Number of Texas Farmers to Meet in Determined Effort to Control Price of Product.

[BY DIRECT WIRE TO THE TIMES.]

FT. WORTH (Tex.) July 17.—[Exclusive Dispatch.] Preparations are being made for the largest gathering of farmers in the history of the State upon the occasion of the annual reunion of the Texas Farmers' Union in this city beginning August 6.

The annual election of officers will take place during the reunion, and it is reported an entire new set of officers will be placed in charge, as the present officers have held office to the constitutional limit. It is said President Calvin will be placed in charge of the warehouse system of the order, with headquarters in Houston.

Five hundred additional cotton warehouses, which will cost $300 each, will be constructed in the State by the time the cotton crop is ready for market, and make a total of 800 such warehouses in the State. A determined effort will be made to control the price of cotton and 15 cents a pound is the price continually mentioned among the producers.

LARGER DIVIDEND DEMANDED.

Another Circular Issued to Stockholders of United States Express Company.

[BY DIRECT WIRE TO THE TIMES.]

NEW YORK, July 17.—[Exclusive Dispatch.] Another circular has been issued to stockholders of the United States Express Company by the committee which is conducting a campaign for enlarged dividends, in which it is stated that a very large proportion of the shareholders have signified their wish for an increased return, among them being the larger shareholders of the company. The circular goes on to say:

"In your company, the directors own but 100 shares each, which is the amount necessary for them to hold in order to qualify as directors. The large financial benefits which they receive from the company flow from sources other than dividends, hence their interest in increasing the dividends is feeble."

MRS. INMAN DENIES.

Millionaire J. B. Duke Will Not Say, However, Whether He Married Georgia Widow.

[BY DIRECT WIRE TO THE TIMES.]

NEW YORK, July 17.—[Exclusive Dispatch.] Annoyed by reports of marriage to J. B. Duke, the millionaire president of the American Tobacco Company, Mrs. William Inman, the Georgia widow, completely broke down in her apartments today. She authorized J. Carlton Rivers to deny emphatically she was married to Mr. Duke.

On his way to his office, Mr. Duke refused to take cognizance of the reports that he had secretly married Mrs. Inman during the night.

"Did you marry Mrs. Inman last night?" Mr. Duke was asked.

"None of anybody's business," was the reply.

"Shall we assume that you were not married, then?"

"You may assume anything you like."

ICEBOUND NEARLY YEAR.

Member of Crew of Trading Ship Returns and Tells of Hardships While Frozen in Alaskan River.

[BY DIRECT WIRE TO THE TIMES.]

SEATTLE, July 17.—[Exclusive Dispatch.] Ed Couture, a member of the crew of the steamer Nunivak, sent on an expedition up the Kuskowkim River by the Central Alaska Company, has reached Seattle after nearly a year tied up in the ice on the river. The steamer was sent to trade with the natives and establish trading posts for miners, but according to Couture she did not have any success.

All last winter she was fast in the ice, and toward spring the crew nearly starved because game could no longer be found. The crew was promised a chance to prospect for gold, but as the food supply was too short, the captain would not permit them to go out.

With scarcely any food, Couture and two companions left the Nunivak this spring, floated part way down the Kuskowkim, portaged to the Yukon and drifted down to St. Michael.

HUGHES TO PROBE PRISONS.

Governor of New York Plans Searching Investigation of Charges Against State Penal Institutions.

[BY THE ASSOCIATED PRESS—A.M.]

NEW YORK, July 17.—A searching investigation of all the penal institutions of the State, the Herald announces today, is to be made by Gov. Hughes. Startling revelations are predicted which will show an immediate need for reform.

Convicts, it is stated, have made many charges, and these are said to be responsible for the Governor's contemplated action. Sing Sing Prison, the famous jail on the Hudson, is understood to be the first of the penal institutions to be probed.

DIGGING IN THE RUINS.

Eight Killed and Fifteen Injured in Collapse of London, Ont., Business Block.

[BY DIRECT WIRE TO THE TIMES.]

OTTAWA (Ont.) July 17.—[Exclusive Dispatch.] Men are still digging at London, Ontario, in the collapsed ruins. Eight are known to be dead, all Londoners, and probably fifteen more injured. The loss is $100,000. Work has proceeded slowly tonight for fear of falling masonry crashing in on those entombed.

Crowds outside could hear a dying man entombed in the ruins singing "Nearer, My God to Thee." Gradually his voice ceased and it is believed he died.

FIERCE BATTLE ON ENGINE.

Fireman Struggles With Insane Engineer for Safety of Passengers on the Train.

[BY DIRECT WIRE TO THE TIMES.]

ATLANTIC (Iowa) July 17.—[Exclusive Dispatch.] While scores of men, women and children in the coaches behind talked, laughed, ate, drank and slept in fancied security, as a Rock Island on which they were passengers thundered through the darkness between Des Moines and Atlantic, Tuesday night, in the cab of the locomotive ahead a desperate battle for their safety was being waged by the fireman, Edward McCormick.

McCormick, soon after the train had passed the little station of Adair, discovered that the engineer, Benjamin Merkson, was a raving maniac. The fireman promptly grappled with the engineer when he saw what his mental condition was, and then, with the throttle wide open and the train running at the highest speed of which it was capable, the two men battled like demons for the mastery. Merkson was a raving maniac, and with almost superhuman strength he fought the fireman, who realized that defeat meant death for many of the people in the cars behind. McCormick finally overpowered the madman and gained control of the locomotive.

TO PUNISH LYNCHERS.

Federal Authorities of Oklahoma to Prosecute Hundred and Fifty Men and Boys.

[BY DIRECT WIRE TO THE TIMES.]

GUTHRIE (Okla.) July 17.—[Exclusive Dispatch.] The Federal authorities will prosecute 150 men and boys who lynched Frank Bailey, a negro, last night at Osage. It is a railroad station in the Osage Indian Reservation, where Federal law is in force.

John W. Scotchern, Assistant United State District Attorney, telegraphed today to the United States Attorney-General for such instructions as the latter may wish to give.

"Men cannot be lynched with impunity in Oklahoma," said Scotchern, "and every effort will be made to punish the members of the mob."

John Abernathy, United States Marshall, is preparing to send deputies to Osage to learn the details of the lynching.

The negro shot and killed from ambush a brakeman who had put him off the train. He was captured after a short chase and promptly lynched.

Sunday Times Five Cents.

Five cents is the price of The Sunday Times on the street, at news stands, and on transportation lines. Agents and dealers are not authorized to charge any more than this sum.

I LOCATE oil wherever it exists. No dry holes. O. H. Jones, No. 1507 Santee street.

$2.50 GO-CART $1.98
Folding Style, Reed Back
Handy go-cart that you can take on a car. Folding styles, rubber tire wheels. $2.50 the regular price. $1.98 today, second floor, Annex.
$2.98 WILLOW CLOTHES HAMPERS $1.74.
Size 22 inches. They fit in the corners.

BOTH PHONES EXCHANGE 337
The Broadway Department Store
Broadway, Cor. 4th., Los Angeles Arthur Letts

Another Day of The Silk Sale
White, cream and ivory silks. More attractive prices for second day. Aisles 10 and 11.

Four Carloads of Fine Matting
Ready for a Big Thursday Sale
MATTING PRICES GO UP—BROADWAY PRICES GO DOWN.
Poor crops and the famine in the Orient have made matting very scarce and hard to obtain; then, the new import duties have increased the cost considerably. Broadway forehandedness and Broadway buying prestige enabled our agents to place big contracts before these unfavorable conditions prevailed. And now we're ready to sell first quality matting as low as you ever bought it, and four carloads of it at the prices we name. Third Floor Annex today.

Linen Warp Matting
Regular 30c Quality 17c
Red, green and blue carpet patterns in fine linen warp Japanese matting, made with firmly corded edges. 30c quality at 17c for this sale.
35c Matting 21c
A splendid lot of fine patterns in soft, pliable straw, closely woven; good colors; a ready seller at 35c. Sale price today, 21c.
40c Matting 25c
Heavy durable matting; the best for beach cottage or bedroom use; any number of pretty patterns; something different. A remarkable value at 25c.

Just a Few of the Leading Grocery Items
1 can Royal Chinook salmon, 19c.
Fine wafers and cakes, half price. Peak-Frean's London make.
1 gal. can pure olive oil, $2.55. San Fernando Mission brand.
3 cans early June peas, 35c.

Plain White Matting
Regular 35c Values 23c
Plain white matting is very hard to get this year. Plenty of it here. 35c quality at 23c. Reversible kind. Sale price today, 23c.
45c Matting 30c
Plain white and fancy patterns in an extra quality of matting; unusual value at 45c. Extra special sale price, 30c. Third floor.
65c Matting 49c
Very best grade of matting; looks for all the world like carpet; it wears better than any carpet at this price; sanitary, easy to clean; a splendid line of patterns. 65c kind at 49c.

Thursday Skirt Day Brings 300 Walking Skirts at $4.00
"Can you use 300 skirts at ——?" says the manufacturer. Those were the opening words of negotiations that brought us these 300 skirts at practically our own price. Here in time to sell Thursday, skirt day, at $4.00 each.
New, full pleated models of taffeta silk in black only. Panama cloth in black, navy and brown. Mohairs in plain and fancy checks and plaids. Skirts that we'd be obliged to sell at $5.00, $6.00 and $7.00 if they came in the regular way. As long as the 300 last buy them at $4.00 Thursday, second floor.

$1.00 Gloves at 65c
Two Clasp, German Lisle
Perfect fitting, two-clasp, silk finished German lisle gloves; gloves that are thoroughly guaranteed for satisfactory wear. Regular $1.00 kind for 65c.

Silk Gloves 49c
Two-clasp silk gloves; heavy quality Milanese silk; all colors; black and white. Special Thursday leader, 49c—aisle 2.

$1,200 White Handkerchiefs 1¼c
Thursday Morning From 9 to 10.
Women's white hemstitched handkerchiefs, with ¼-inch hem; 1200 of them, ready for a Thursday sale for an hour, 9 to 10, 1¼c each. Aisle 3.
5000 Handkerchiefs 5c Ea
To Sell Thursday at.....
New embroiderette white hemstitched handkerchiefs; many pretty and dainty designs. A special purchase that should be priced 10c. For a Thursday special, 5c each, aisle 3.
A Pongee Parasol $1.98
Marked now $2.25.....
A pretty hemstitched pongee parasol; serviceable for hot summer days; natural wood handles. Priced now $2.25. Today $1.98, aisle 3.

WHITE PARASOLS $1.49
You often pay $1.75 for parasols that are not to be compared to these; neatly made with embroidery and lace insertion. A small lot, while they last today at $1.49. Aisle 3.

Vacation Watches
We offer a good reliable Elgin or Waltham Watch for
$5.00
S. Nordlinger & Sons Jewelers Established in 1869
323 So. Spring St.

A Free Trip
∴ ∴ TO THE ∴ ∴
... Giant Forest ...
And Return, Including
10 Days' Board at :: Camp Sierra ::
In Sequoia National Park, the real forest of Big Trees—Monsters of the Forest. This is one of the world's greatest sights. Here is grand scenery, fine fishing and ideal camp life—just as quiet or as strenuous as you desire. Nature study, if it is your hobby, may be indulged to heart's content. The bracing, tonic effect of the forest, perfect healthfulness and re-creation of mind and body. A delightful vacation trip and to be had for a very reasonable amount of effort on your part. In fact, no magazine in the country ever made such liberal offer as the present series of free trips by Sunset Magazine—read:
To the person securing the largest number above
20 Subscriptions to Sunset Magazine
This splendid publication will give you round trip tickets over the entrancing railway route of the Southern Pacific; the interesting stage ride that takes you into this wonderful forest country, and provide 10 days' board at Camp Sierra, famous for its wholesome, homelike entertainment, one of the celebrated mountain camps of California. Camp Sierra is beautifully situated and thoroughly equipped for your care and comfort, making this a vacation most enjoyable. Cash commissions will be paid to those who are not successful in winning this trip.
Contest Closes August 1st
Sunset Magazine is published to "boost" the Pacific Coast—its stories are Western in scene and situation. July issue gives Los Angeles a most commendable write-up. Profusely illustrated, making the magazine of particular local interest, and with each subscription is given a copy of "The Road of a Thousand Wonders," absolutely the most beautiful booklet ever published descriptive of the Empire of the Pacific—magnificent in color picture really worth the price of subscription alone. Subscriptions are easy to get and you may earn this free trip—or make big money for your work in cash commissions.
Subscription Department
Sunset Magazine
Sixth and Spring Streets
Offices of Southern Pacific Railway

88
Own a Piano That You Can Play
No need for your home to be without music, because you do not happen to be an accomplished musician.
You can master the greatest musical compositions today, if you own an
Apollo Player Piano
It's the only Player-Piano in the world that does not sacrifice any of its piano value in order to permit of its mechanical operation.
It plays 88 notes. It can be instantly transposed to any key to suit the voice.
Come in and hear it.
J. B. Brown Music Co.
648 S. Broadway, Opp. Bullocks

SPORTING PAGE.

NAGLE WINS BY HITTING.

Long-Legged Pitcher Puts Up Real Baseball.

Bats in Two Runs and Scores the Final One.

Heitmuller Shocks Fans With Clean Home Run.

[BY DIRECT WIRE TO THE TIMES.]

SAN FRANCISCO, July 17.—[Exclusive Dispatch.] Los Angeles fans can thank Walter Nagle for winning today's eleven-inning game for them, 5 to 4. They can kow-tow to the pipe-stemmed pitcher, who was not pitching but playing third base several times over. It was his stick work that put the Angels to the good in the eighth inning, when it looked like a hopeless case and once again it was the headwork he displayed in running bases that scored the winning run in the first of the eleventh.

Frank Dillon blames Umpire Arlett for a couple of close decisions at the plate that gave Oakland runs when they were most needed, but he had best spend a portion of his time patting lucky Walter on the back.

It was an up and down game all the way through. First, Los Angeles was ahead and batting Wright in a way that looked an easy victory; then big Bill Burns fell before the heavy smashing of his opponents and Oakland first tied the score and then took the lead. That was in the middle stages, just at the end of the fifth. It left the score 4 to 2, with the Commuters on the long end. They stayed there, out in front, until the eighth, when Nagle's drive did the business. Oakland came back with another run that tied in the ninth and the spectators had to remain through two more innings to see the wind up.

Both teams were playing with a bunch of cripples. Nagle covered third base for the Southerners, and Jack Bliss did duty at the same station for Oakland. Jimmy Smith was out of the game with a lame hand and Pitcher Hogan covered the left field territory, with Dashwood behind the bat. Red Wright was liberal with his offerings all the way. In the second inning Nagle singled over short, reached second on Haley's error and scored during the time that a double play was being pulled off that made the second tally in the third inning on a single, a stolen base and a drive to right field by Brashear. Heitmuller's home run, that was a clean home run, together with a single by Eagan, a couple of outs and a stolen base to the last station tied the score in the last of the fourth.

Burns's wild pitch allowed Dashwood to score from third in the fifth inning and there was nothing stirring until the eighth. In that stanza, Brashear singled and Dillon was hit by the ball. Cravath advanced them on a sacrifice and Nagle poked the ball into center field, both men scoring.

The fatal base on balls that came to Jack Bliss in the ninth, once more tied the score. The end was a long time coming. In the eleventh Nagle singled, the third for the day. He was sacrificed by Delmas. Happy Hogan hit to Eagan and Truck sent the ball to first. Nagle was around third and kept on going, making home before the ball could be returned. It was the riskiest kind of work, but was all right as long as it won out. The score:

LOS ANGELES.

	A.B.	R.	B.H.	S.B.	P.O.	A.	E.
Bernard, cf	5	0	1	0	1	0	0
Ellis, lf	5	1	3	4	0	0	0
Brashear, 2b	5	1	2	1	7	0	1
Dillon, 1b	3	1	1	0	11	2	0
Cravath, rf	4	0	1	0	0	0	0
Nagle, 3b	4	2	3	0	0	4	0
Delmas, ss	4	0	1	0	3	4	0
H. Hogan, c	5	0	0	0	9	2	0
Burns, p	5	0	1	0	1	4	0
Totals	41	5	12	2	32	17	1

OAKLAND

	A.B.	R.	B.H.	S.B.	P.O.	A.	E.
Haley, 2b	5	0	1	0	2	4	1
Van Haltren, rf	5	0	0	0	4	0	0
Heitmuller, rf	5	1	2	1	0	2	0
Eagan, ss	3	1	1	1	1	3	1
Bliss, 3b	3	1	0	0	1	2	1
Wright, p	3	0	1	0	2	7	0
Bigbie, lf	5	0	1	0	1	2	0
W. Hogan, 1b	5	0	1	0	13	2	0
Dashwood, c	4	1	1	0	2	1	0
Totals	36	4	8	2	26	23	3

SCORE BY INNINGS.

Los Angeles	0	1	1	0	0	0	2	0	1	—5
Base hits	2	1	2	1	0	0	2	1	3	—12
Oakland	0	1	0	0	0	0	2	0	1	—4
Base hits	0	1	0	2	2	0	1	1	0	—8

SUMMARY.

Home run—Heitmuller.
Three-base hit—Cravath.
Two-base hits—Burns.
Sacrifice hits—Wright (2), Cravath, Delmas.
First base on called balls—Off Burns, 4; off Wright, 1.
Struck out—By Burns, 5; by Wright, 1.
Hit by pitched ball—Bliss, Dillon.
Double plays—Haley to Dillon to Dashwood, Burns to Dillon, H. Hogan (unassisted,) Nagle to Delmas to Dillon, Wright to Haley to Bigbie.
Wild pitch—Burns.
Time of game—2h. 15m.
Umpire—Arlett.

AMERICAN LEAGUE.

CHAMPS BREAK EVEN.

[BY THE ASSOCIATED PRESS—P.M.]

CHICAGO, July 17.—Chicago and New York broke even today, Chicago taking the first game 5 to 4, and losing the second 1 to 5. Scores:

First game—
Chicago, 5; hits, 6; errors, 0.
New York, 4; hits, 13; errors 4.
Batteries—Smith, White and Sullivan; Chesbro, Kitson and Kleinow.

Second game—
Chicago, 1; hits, 7; errors, 4.
New York, 5; hits, 9; errors, 1.
Batteries—Altrock and Sullivan, McFarland; Hogg and Thomas.

WADDELL TOO STRONG.

BY THE ASSOCIATED PRESS—P.M.]

CLEVELAND, July 17.—Philadelphia defeated Cleveland again today, Cleveland's four double plays being the feature. Score:

Cleveland, 1; hits, 6; errors, 2.
Philadelphia, 5; hits, 12; errors, 1.
Batteries—Liebhardt, Clarkson and Bemis; Waddell and Powers.

SENATORS GET REVENGE.

[BY THE ASSOCIATED PRESS—P.M.]

DETROIT, July 17.—Detroit gave the worst exhibition of baseball it has shown this season and this, with Graham's effectiveness, made it easy for Washington. The first game was called off because of heavy rain and the single contest was played on a very muddy field. Score:

Detroit, 2; hits, 4; errors, 5.
Washington, 13; hits, 15; errors, 2.
Batteries—Killian, Eubanks and Archer; Graham and Heydon.

STONE MAKES GOOD.

[BY THE ASSOCIATED PRESS—P.M.]

ST. LOUIS, July 17.—St. Louis won from Boston in the ninth inning today, Stone's hit scoring the winning run. Score:

St. Louis, 4; hits, 10; errors, 2.
Boston, 3; hits, 8; errors, 1.
Batteries—Dineen and Stevens; Young and Criger.

NATIONAL LEAGUE.

CUBS STILL CLIMBING.

[BY THE ASSOCIATED PRESS—P.M.]

BOSTON, July 17.—Dorner's one bad inning, when he passed two men, hit another, and was batted safely, gave Chicago the victory, 3 to 2. Score:

Chicago, 3; hits, 8; errors, 1.
Boston, 2; hits, 5; errors, 0.
Batteries—Reulbach and Moran; Dorner and Needham.
Umpire—Johnstone.

GIANTS SHUT OUT.

[BY THE ASSOCIATED PRESS—P.M.]

NEW YORK, July 17.—Pittsburgh took another game from New York today, the locals being shut out, 2 to 0. Should the visitors win again tomorrow they will take second place from the New Yorkers. Score:

Pittsburgh, 2; hits, 4; errors, 0.
New York, 0; hits, 6; errors, 0.
Batteries—Willis and Gibson; Matthewson and Bowerman.

CORRIDON HARD HIT.

[BY THE ASSOCIATED PRESS—P.M.]

PHILADELPHIA, July 17.—Cincinnati easily defeated Philadelphia today by hitting Corridon hard. Score:

Cincinnati, 7; hits, 11; errors, 1.
Philadelphia, 1; hits, 7; errors, 0.
Batteries—Coakley and McLean; Corridon, Pittinger and Dooin.

BROOKLYN WINS TWO.

[BY THE ASSOCIATED PRESS—P.M.]

BROOKLYN, July 17.—Brooklyn took both games of a double header from St. Louis. The first went twelve innings. Owing to the length of the first game the managers of both teams agreed to call the second contest at the end of the seventh inning. Scores:

First game:
St. Louis, 1; hits, 7; errors, 4.
Brooklyn, 2; hits, 10; errors, 1.
Batteries—McGlynn and Noonan; Rucker and Ritter.

Second game:
St. Louis, 0; hits, 4; errors, 6.
Brooklyn, 4; hits, 9; errors, 0.
Batteries—Lush and Marshall; McIntyre and Bergen.
Umpire—Klem.

SEALS FLOP IN.

FINISH STRONG IN FINAL.

[BY THE ASSOCIATED PRESS—P.M.]

PORTLAND, July 17.—San Francisco pulled out winner in a snappy game today by hard work in the ninth. The visitors started off well in the first, but the score was tied in the fourth on hard hitting by the locals and by Joy going up in the air. Score:

SAN FRANCISCO.

	A.B.	R.	B.H.	P.O.	A.	E.
Shaughnessy, rf	4	1	1	1	0	0
Ashler, 2b	4	1	1	4	1	1
Wheeler, ss	4	0	1	2	1	1
Hildebrand, lf	5	1	0	0	0	0
Irwin, 3b	4	1	2	2	2	0
Williams, 1b	4	1	2	9	0	0
Spencer, cf	3	0	0	0	0	0
Street, c	4	0	1	4	1	0
Joy, p	1	0	0	0	4	0
Henley, p	3	0	0	0	4	0
Totals	32	5	8	27	13	2

PORTLAND.

	A.B.	R.	B.H.	P.O.	A.	E.
Bassey, lf	5	1	2	2	0	0
Mott, 3b	5	1	0	2	0	1
Casey, 2b	3	1	1	5	3	0
Atherton, 1b	3	1	1	7	1	0
McCredie, rf	3	0	0	1	0	0
Lovett, cf	3	0	0	2	1	0
Donahue, ss	3	0	0	6	2	0
Schlimpff, as	3	0	1	2	5	1
Kinsella, p	2	0	0	1	4	0
*Moore	1	0	0	0	0	0
Totals	31	4	5	27	18	5

SCORE BY INNINGS.

San Francisco	1	2	0	1	0	0	0	0	1	—5
Base hits	2	0	1	0	0	0	0	0	2	—5
Portland	0	0	1	0	0	0	0	0	3	—4
Base hits	1	0	2	1	1	0	1	0	1	—6

SUMMARY.

Struck out—By Joy, 3; by Kinsella, 4; by Henley, 5.
First base on called balls—Off Joy, 3; off Kinsella, 3; off Henley, 1.
Two-base hit—Williams.
Three-base hits—Donahue, Schimpff.
Double play—Williams to Mohler.
Sacrifice hits—Street, Lovett, Atherton, Donahue, Spencer.
Stolen bases—Hildebrand, Irwin, Bassey, Williams, Kinsella.
First base on errors—San Francisco, 5; Portland, 1.
Wild pitches—Joy, Kinsella.
Left on bases—San Francisco, 2; Portland, 5.
Innings pitched—By Joy, 2; by Henley, 7.
Base hits—Off Joy, 8.
Time of game—2h.
Umpire—Derrick.

FLICK AND LAMER.

JOIN SOUTHERN STATE TEAMS.

Two fast ball players who have signed in the Southern State League are F. Flick and Louis Lamer. Flick has joined the Hoegees and Lamer goes to the San Diego Pickwicks. Both are from the St. Vincent's College team. Lamer began the season with the Hoegees, at the same time playing Saturday ball in the Mercantile League.

Moriarity will play third for the Pickwicks, Sunday, when they meet the Morans at Chutes Park. The Del Rey and Pasadena teams are to meet at Pasadena. Following is the line-up for the Chutes game, which is called for 2:30.

Morans.		Pickwicks.
Mangerino,	catcher	Easterly
P. Whaling,	pitcher	Simonds,
B. Whaling	first base	Phillips
Breseno,	second base	Baines
White,	third base,	Cauthorn
Marvich,	shortstop	Moriarity
Pedrotti	left field	Lamer
Sayler,	right field	Van Horn
Ritter,	center field	Karns
		West

CLUBS' STANDING.

PACIFIC COAST LEAGUE.

	Played.	Won.	Lost.	P.c.
Los Angeles	90	52	38	.578
San Francisco	98	54	44	.551
Oakland	91	51	40	.560
Portland	91	33	58	.363

NATIONAL LEAGUE.

	Played.	Won.	Lost.	P.c.
Chicago	79	59	20	.747
New York	76	46	29	.613
Pittsburgh	76	46	30	.605
Philadelphia	76	42	34	.553
Boston	75	25	42	.440
Brooklyn	75	33	46	.439
Cincinnati	78	32	47	.407
St. Louis	84	19	65	.226

AMERICAN LEAGUE.

	Played.	Won.	Lost.	P.c.
Chicago	79	51	27	.654
Cleveland	79	47	32	.595
Philadelphia	76	44	32	.579
Detroit	74	42	32	.568
New York	75	35	40	.467
St. Louis	78	32	46	.410
Boston	76	28	48	.368
Washington	72	25	44	.342

GOLF CONTEST.

Miss Margaret James the Winner of Second Place in Tourney at Local Country Club.

Playing a fine game from start to finish, Miss Margaret James proved her right to second place in the complimentary tourney at the Los Angeles Country Club, by defeating both Mrs Frank Griffith and Mrs. V. D. Ely at 18 holes over the club course yesterday afternoon. She had much the best of the contest on account of her handicap of 7 and this won her the honor, although she played practically the same game as Mrs. Griffith, who was at scratch.

The course is not in the best of shape, for the ground is too dry and hard. There is no excuse for a player not being up and Miss James showed to good advantage in her drives. Last Friday, she went around in 108 strokes, while yesterday she made the distance in an even 100. On Friday, Mrs. Griffith made 101 and yesterday she came in with 99.

The scores were as follows:

	Gross.	Hdcp.	Net.
Miss James	100	7	92
Mrs. V. D. Ely	114	16	98
Mrs. Frank Griffith	99		99

New Location Niles Pease Furniture Co.

The Niles Pease Furniture Company, for ten years at No. 429 South Spring street, have moved to Nos. 719-21 South Broadway. They are now conducting an inaugural sale with a uniform discount of 20 per cent. in effect.

Sunday Times Five Cents.

Five cents is the price of The Sunday Times on the street, at news stands, and on transportation lines. Agents and dealers are not authorized to charge any more than this sum.

POOR OLD FITZ DOWN AND OUT.

Jack Johnson Plays With One Time Terror of Ring.

Ruby Robert Unfit to Fight Because of Injury.

Crowd Demands Gore and Gets Another Fiasco.

[BY DIRECT WIRE TO THE TIMES.]

PHILADELPHIA, July 17.—[Exclusive Dispatch.] The fight between Robert Fitzsimmons and Jack Johnson ended here tonight in the second round when Fitzsimmons fell to the floor and was unable to get up at the count of ten.

It was a sorry sort of a knockout as Johnson only hit Fitzsimmons lightly on the jaw with his right hand.

The whole affair was disappointing. While sparring with Joe Jeanette in Dunnellen, N. J., yesterday, Fitz wrenched his right arm and a blood clot formed near the elbow. An operation was performed but despite the pain that he knew he would have to endure if he used it, Fitz refused to disappoint the thousands who had paid to see his fight and he insisted upon going into the ring.

Tommy Keenan, who was to referee the fight, jumped into the ring when the men were in their corners and declared that Fitz's arm was broken and that he would not officiate.

Fitz then jumped to his feet and told about the operation, declaring emphatically that his arm was not broken and that if he was willing to fight with it he saw no reason why the spectators should object. There were cheers of "go on, go on." Several appeals were made to referees seated around the ringside but all refused to act. Then McCarney took matters into his own hands and declared he would referee himself.

Fitz and Johnson then shook hands and squared off.

The first round was slow at the start, both being cautious.

Each sparred for an opening and got tangled up several times. Johnson landed a left hook and grinned, then Fitz tucked a swing and drove his left into Johnson's face. Neither landed a blow that amounted to anything before the bell rang.

In the second round Johnson got his arm under Fitz's and threw him deliberately. The crowd hissed. Fitz seemed in pain but he did not protest as many expected. He got on his feet and put up his hands again. Johnson stepped toward him and tapped him with his right hand on the jaw. Fitzsimmons fell on his knees and squirmed about while McCarney counted ten, then McCarney pulled him upon his feet and Fitz begged to go on again. McCarney walked him back and the spectators filed out disgusted.

MENNEY DEFEATED.

KID WEBSTER WINS EASILY.

[BY DIRECT WIRE TO THE TIMES.]

SAN DIEGO, July 17.—[Exclusive Dispatch.] Danny Webster was given the decision over Eddie Menney in a twenty-round go for the bantamweight championship of the Pacific Coast before the Bay City Athletic Club of this place tonight.

Webster and Menney are both Los Angeles boys, and put up a pretty exhibition. Webster rushed the fight from the first gong, and by continual pounding upon Menney's kidneys soon had the fight going his way.

Up to the seventeenth round the bout was all Webster's, when Menney woke up and took matters over into his opponent's corner. He landed a right swing to the jaw, and followed with a number of heavy rights and lefts to the head, but the pounding he had received left him powerless to make his blows tell. This and the eighteenth round might have been called his, but following and last rounds went easily to Webster, who planted a series of right and left swings on the point of Menney's jaw, which left the little favorite groggy and an easy mark.

The feature of the fight was Menney's blocking, which was done with consummate skill. He showed superior science, and it was due to his knowledge of the game that saved him from the continual rushes that Webster's condition enabled him to make.

George Blake of Los Angeles refereed the go, and his decision for Webster was loudly applauded.

SQUIRES CUTS WOOD.

BACK TO THE TALL TIMBER.

[BY DIRECT WIRE TO THE TIMES.]

SAN FRANCISCO, July 17.—[Exclusive Dispatch.] Bill Squires, the great fistic genius discovered by the fight expert of the San Francisco Examiner, has sailed away for the palmy pines. Bill has found a job in Humboldt county cutting trees, and sailed last night.

On the eve of his going, W. W. Naughton, the expert of the Examiner, who discovered the great Squires, strove to redeem the reputation of the sporting department by fighting Willus Britt, the "boy smokestack."

It happened in the Tuxedo saloon on Fillmore street, and Naughton was knocked down and out. Since the fiasco of July 4 Naughton has been drowning his grief. Western papers have unmercifully hammered the Examiner for this raw fake, which cost sporting men thousands of dollars in money bets.

Naughton seemed to take it out on the Britt-Nelson fight. Last night he encountered Willis Britt, manager for James of that clan, and made some offensive remarks about the good faith of the coming fight between Britt and Nelson. The cigar smoker said something stinging in reply, and Naughton struck at him.

At this point Willis swung with his right and left, and the Australian lullaby that Squires heard singing in his ears started carolling. Mr. Naughton's friends picked up his prostrate form and carried it out.

Before going to Humboldt, Squires cut loose from his managers, Jack Wren and Barney Reynolds. He signed a document in which he severed all ring connections with them. Bill is left here far from home to face a cruel and unsympathetic world; but, luckily, he can swing an ax.

HARDEST DAY'S RUN ENDS SUCCESSFULLY.

[BY DIRECT WIRE TO THE TIMES.]

COLUMBUS, July 17.—[Exclusive Dispatch.] The standing of the Glidden contest is:

Automobile Club of Buffalo, 1000.
Pittsburgh Automobile Club, 1000.
New York Motor Club, 885 3-5.
Cleveland Automobile Club, 744 1-8.
Westchester Motor Club, 664.
Chicago Automobile Club, 655 6-7.
Automobile Club of America, 498½.
Automobile Club of Detroit, 207½.

If the Glidden-Hower trophy contests prove anything in regard to the "roadability" of American-built automobiles, they are going to show that there are a score or more of American machines fully able to stand the test of a difficult transcontinental run.

According to present indications, fully one-half of the cars which will complete the Glidden run in New York next Wednesday will complete it with perfect scores. Tonight, with the tour half finished and the longest day's run of the itinerary completed, with only two cars penalized, 35 of the original contestants remain in the list of those who have reached Columbus without replacing a part or failing to keep within one minute of each day's schedule.

The 174-mile run from Indianapolis, which was completed this afternoon, proved much less of a bugbear than the tourists had expected. The start from Indianapolis was made in a pouring rain, which continued during the first hour of the run, but after that the weather was perfect and the roads, except for one stretch of bad bumps, caused by a series of watersheds, were in good condition.

At Cambridge, Ind., C. S. Johnston, who is driving a 35-horse-power Continental runabout, was arrested for speeding, and haled before a local justice. This evening the committee secured a telegram from him saying that he had been "unavoidably detained," and requesting that a record of his time be kept.

Edward Noble of Chicago had a narrow escape from a serious accident, about twenty-five miles out of Columbus. A team of horses were frightened by his Haynes car and became unruly, throwing their driver, a farmer, against the side of Mr. Noble's machine. In trying to avoid the collision Mr. Noble drove his car into a ditch at the side of the road and nearly upset. The farmer's shoulder was broken.

The one remaining hard-luck case of the day fell to the Chicago team, also. Car No. 24, a Mitchell, entered by W. M. Lewis, had four punctures and two blowouts during the day, and as a result was penalized 8 points, dropping from the perfect-score list.

At Dayton, O., a precedent of the run was broken when each of the tourists stopped for several minutes at the Stoddard-Dayton factory and was served with a complete lunch, beer included, by the factory people. The occasion, while it lasted, was one of unadulterated joy.

Tomorrow's run is to Canton, O., a distance of 150.6 miles. Elaborate preparations have been made there for the entertainment of the tourists; the festivities, according to rumors, including a band concert, a launch trip to the Lakeside Country Club, and a reception committee as long as a city directory.

START IN RAIN.

AUTOS BRAVELY BRAVE STORM.

[BY DIRECT WIRE TO THE TIMES.]

INDIANAPOLIS (Ind.) July 17.—[Exclusive Dispatch.] Charles J. Glidden, F. B. Hower and the host of autoists competing for the two trophies offered by them for the best performances in the run from Cleveland to Chicago, to Indianapolis, to New York, left the Denison Hotel at an early hour this morning for Columbus, the next stop. Rain, which had been intermittent the greater part of the night, began falling again shortly after 7 o'clock. The time the first car was scheduled to move off on the day's 174-mile journey a raid was made on the rubber goods stores, capes and covers of all sorts procured, and the sixty-five autos left the city in a hurry.

The genuine torrent of rain shortly after 7 o'clock thoroughly soaked many of the tourists before they were fairly started. About half of them were in autos without tops, and these especially were exposed to the elements. The pilot car and the confetti car were the first to leave, starting from the Denison at 6 o'clock. The regular contestants checked out one at a time, one minute apart, beginning at 7 o'clock sharp.

The two Indianapolis cars, a Premier touring car and a Premier runabout, with perfect scores, were off to good starts. Coming into the city yesterday and last night, three cars dropped out of the perfect-score list, which is rapidly decreasing. One of the Indianapolis contestants, a Marion car, driven by Harry C. Stutts, sustained a broken hub and was forced to withdraw.

An Aerocar, driven by G. F. Barr of the Detroit A.C., also sustained a broken wheel and withdrew. The latter car was repaired this morning and continued in the tour as a non-contestant.

The third car, an Autocar, driven by H. M. Coal of the New York Motor Club, broke down and was shipped immediately to the factory. The New York club will be penalized 100 points for failure to appear at the checking station.

VANDERBILT CUP RACE.

CALIFORNIA ENTHUSIASTIC.

[BY THE ASSOCIATED PRESS—P.M.]

NEW YORK, July 17.—Secretary Frederick H. Elliott of the American Automobile Association, after a conference with leading officials of the association, announced that there would be a Vanderbilt cup race this season, somewhere. The New Jersey Senate meets late this week to take action on the bill to permit the race in that State. The Senate is expected to act favorably, but even if it refuses the necessary permission, in deference to some opposition that has developed to the race, Mr. Elliott says, it will be held.

"If New Jersey does not want the event," he said, "we will immediately consider the proposals that have been presented for the big test from California, Missouri, Maryland and Florida. California, at the present time, is the most enthusiastic State in the Union for the race."

NINE PERSONS KILLED.

RECKLESS AUTO DRIVERS.

[BY THE ASSOCIATED PRESS—P.M.]

BOSTON, July 17.—Nine pedestrians have lost their lives and thirty-four have been injured as the result of automobile accidents in Massachusetts within the last twenty-six days, according to statistics compiled and made public today by the Safe Roads Automobile Association.

During the twenty-six days there have been sixteen collisions in which automobiles have figured. Convinced that radical measures must be adopted if these accidents are to be stopped, the association has offered rewards for conviction of operators who do not leave their names after an accident, and have also offered to reward evidence which shall secure the conviction of persons operating automobiles while under suspension or after revocation of their licenses.

VACATION

A Few Things You'll Want To Take Along Buy Them at the "Sun"

Medicinal Liquors
Good for snake bites and lots of other vacation ailments. Bourbon, Rye, Scotch, Gin, Brandy, etc., at "Sun" Stores Nos. 1, 2 and 4.

Suit Cases and Grips
For long or short trips. Every size, every price. Save 25 per cent. to 50 per cent. by purchasing your baggage at the "Sun." Grips and Suit Cases at Stores 1 and 3 only.

Kodak Supplies
No vacation outfit is complete without a Kodak. See our expert at Store No. 3. Everything for successful "snapping" at lower prices than you ordinarily pay.

Tobacco and Cigars
"Sun" Store No. 1 will supply you with the very finest brands. We keep our stock in perfect condition. A large output enables us to quote low prices.

Smokers' Articles
You must take a pipe along. Be sure it is a good one—buy it at "Sun" Store No. 1. Full line of cigar and cigarette cases and holders.

Box Stationery
Supply yourself with a box of good stationery—your friends will want to hear from you. Fine stocks at all "Sun" Stores. 15c and upwards.

Playing Cards
When you need playing cards you need them right away. Have them with you. 15c to 50c per pack. "Bicycle"—the popular cards, 20c a pack.

Money Belts
Carry your money in a belt—you'll never lose it. Chamois money belts, 3 pockets $2; 1 pocket $1.

Jewel Pockets
For women—worn inside the waist. A protection for coin and jewelry. 50c to 75c each.

Shaving Sets
Some consist of mug and brush only; others have strop and razor as well. Prices $1.25 to $6.

Alcohol Stoves
One of these little stoves will be found to be a great convenience, especially in the mountains. Use them for heating water, boiling eggs, etc. Prices 25c to $5.

Fountain Pens
One of the indispensables for your outfit is a fountain pen. You'll find our "Competitor" just right. Selling now at $1—a $2 value. We carry a full line of the Waterman "Ideal" pens.

Freckle Salve
An effective remedy for tanned skin, sunburn and freckles. Take along a jar when you go to the beach. Price 25c and 50c.

Candies
"Sun" candies are famous. Buy them in bulk or packed in dainty boxes. Weekly shipments of McDonald's Lowney's, etc.

Flasks
You'll find a big assortment of flasks at "Sun" Stores. A flask is safer than the bottle. Prices 85c to $5.

Curling Irons
Curling irons 10c to 25c. Curling iron heaters 50c to $2—at all "Sun" Stores.

Toilet Soaps
Don't use the soap a dozen other people handle—it isn't cleanly. Take along your own. All the reliable kinds at "Sun" Stores. Prices very moderate.

Toilet Necessities
Tooth powders, tooth brushes, face creams and powders, sponges, toilet waters, nail brushes, witch hazel, bay rum, etc., etc.

Safety Razors
Gillette Safety Razors, $5 to $18. Zinn Safety Razors, $6.50 and $7.50. We recommend these razors as being the best made.

Razors
We carry a big stock of the regular style razor. Prices $1 and upwards.

Travelers' Roll-Ups
For men and women. Fine leather cases with very high grade fittings—combs, brushes, shaving cases, soap boxes, etc., etc. A fine assortment. Prices $3.50 and upwards.

The Sun Drug Co.

No. 1—Cor. Second and Broadway.
No. 2—328 South Broadway.
No. 3—Corner Second and Spring.
No. 4—Corner Sixth and Broadway.
No. 5—Corner Temple and Belmont, Pasadena, Riverside, Redlands.

Mail Order and Wholesale Department, 324 South Los Angeles Street.

$15 WE SAVE YOU $10 TO $15 ON A SUIT

MEN'S SUITS TO ORDER

Our Stylish SUMMER SUITS

Deserve your special attention. $15 for a suit equal to any $25 or $30 suit sold elsewhere. This low price makes it possible for you to have two suits for the price you usually pay for one. Our patterns are all choice selections and just the thing for summer wear. "Scotch Tailors" clothes are stylish, perfect fitting and carefully made.

SCOTCH TAILORS
330 SO. SPRING
J. SMITH & CO.

IVERS & POND PIANOS SOLE AGENTS
J. B. BROWN MUSIC CO., 648 South Broadway.

AWARDS TO ATHLETES OF Y.M.C.A. CADETS.

RESULTS of the Y.M.C.A. athletic tournament covering the two weeks' outing of the Triangle Cadets at Avalon have been compiled by Maj. Oscar B. Smith. Almost 120 cadets participated in the games, which extended from July 1 to 15. In addition to the athletic training, the boys were subjected to strict military regulation while on the island, went through sham battles and daily drills. The outing was managed by Maj. Smith, and Col. R. P. Kelly, military instructor at Harvard School, went along to superintend the drilling.

Sergt. Douglas McGregor won the medal for military proficiency, for superior work extending over eight months of service. On the first day in camp an endurance test, which included all sorts of athletic contests, was held, and won by Everett Robinson. The boat races were held in ordinary rowboats:

The winning baseball team received the regular Y.M.C.A. jersey. Three picked teams played in the series. Following are the members of the winning nine: Foster, pitcher; Stone, catcher; Jones, first base; Watrous, second base; Rogers, third base; Nickerson, short; Reeslund, left field; North, center field; Bromley, right field.

Other results were:

Swimming, 100 yards, Joe Beeson won, Ulysses S. Grant second, William Fairman third.

The fifty-yard dash: Peyton L. Rogers won, Dallas McGregor second, Goldsborough third.

The 4:40-yard run: Goldsborough won, Everett Robinson second, Peyton L. Rogers third.

Mile run: E. G. North won, Harold Watrous second, Percy W. Morton third.

High jump: E. G. North won, Paul Phillips second, A. D. Tate third.

Running broad jump: Dallas McGregor won, E. G. North second, Claude G. Peck third.

The twelve-pound shot-put: Alexander won, Joe Jones second, Everett Robinson third.

Mile relay race: first team, Alexander McGregor, Love, Robinson; second, team, Watrous, Johnson, Goldsborough, Couturier; third, team, Johnson, Grant, Phillips, Hunter.

Single oar boat race, Oscar Johnson, first; Mars Baumgardt, second; William Fairman, third.

Double oar boat race—Johnson and Baumgardt won; Love and Robinson, second; Courturier and G. W. Young, third.

Fishing—Ohnemuller, won; Hinckle, second.

Service and manly conduct in camp—Anthony Colkins, first; William Fairman, second; John J. Vandenburgh, third.

Target practice—Harold Watrous.

Endurance test—Everett Robinson, first; Dallas McGregor, second; Joe Jones, third.

The yacht Avalon was leased during the stay of the cadets, and made several runs to points of interest on the island. The young men were stationed at Camp Warren, west of Avalon. This is the second outing of the cadets, in their three years of organization.

In January the local cadets expect to occupy their new armory in the Y. M.C.A. building, now being erected at seventh and Hope streets. They will occupy one floor, and will have the finest quarters in the south.

Looking for Bike Rider.

BERLIN, July 17.—Inquiry is sought by the State Department at Washington as to the whereabouts of Eddie Gifford, a one-legged trick bicycle rider. Gifford gave several performances in Germany, which included a dive into a tank. But the authorities refused him a permit to continue owing to the fact that several boys attempted to imitate his tricks and were drowned. The whereabouts of the man are unknown to the authorities.

Golf Tourney Opens.

ROCK ISLAND (Ill.) July 17.—Fine weather and a large field marked the opening of the tenth annual tournament of the trans-Mississippi Golf Association over the Rock Island arsenal links today. One hundred and thirty players started the 36-hole qualifying round this morning.

SUNDAY TIMES NOW FIVE CENTS.

Automobiles

Cadillac Main Cars Agent
Lee Motor Car Co.
1218-20 So. Main

OLDSMOBILES
Palace Touring Car, Gentleman's Roadster, Two-Cycle Car, Runabout. All in stock.
H. O. HARRISON CO.
1207-1209 S. Main.

POPE HARTFORD TRIBUNE TOLEDO
WHITE STEAM CAR
WHITE GARAGE 712 South Broadway
H. D. RYUS, Mgr. Phone Ex. 709

"Simplicity"
The MOTOR CAR WITHOUT A GEAR
Before buying an Auto, see this.
Office, Room 515, 411 S. Main—Garage 535 S. Main.
Phone Main

The Maxwell
"Perfectly Simple and Simply Perfect"
MAXWELL, BRISCOE, WILCOX CO., Western Distributing Agents
Phone Broadway 4093 Home 66
1211-1213 South Main

Reo Motor Cars
LEON T. SHETTLER
633 S. Grand Ave.
Sunset Ex. 633 Home Ex. 5

No sand too deep. No hill too steep.
JACKSON
24 h.p. 5 lamps $1350
Shaft drive .. $1650
4 cylinder .. $2850
Immediate deliveries. Let us demonstrate.
A. W. GUMP AUTOMOBILE CO., 1115-1120 S. Main St.

CLEVELAND MASON KISSELKAR
WOOD'S ELECTRIC VEHICLES
Lord Motor Car Co.
1044 S. Main Street

ROYAL
(Built in Cleveland)
MORLEY AUTO CO., Agts.
Salesroom 1136 S. Main St.
Both Phones Ex. 225

FRANKLIN
MOTOR CARS
4-Cylinder, Air Cooled
R. C. Hamlin, agent for Southern California. Home B 4402. South 906
1806 S. Main Street.

Tourist
OUR FACTORY IS OPEN FOR YOUR INSPECTION
Come and see it while the Con. Main and Tuttle Streets
AUTO VEHICLE COMPANY

Thomas, Packard, Stevens-Duryea, Buick automobiles. Western Motor Car Co. 43 S. Main

1907 Mitchell
4-Cyl. 18 H.P. Runabout, $
4-Cyl. 30 H.P. Tour'g car,
4-Cyl. 35 H.P. Touring Car.....
1501-1505 SOUTH MAIN ST.

1907 MODEL
RAMBLER
In Stock
W. K. COWAN, 832 South Broadway, Los Angeles, Cal.

DARRACQ
DE LUXE
ST. LOUIS
QUEEN
OVERLAND
PACIFIC AUTOMOBILE CO.
1028-1030 South Main Street

Pierce-Racine
4-Cylinder, 40 H. P. Touring Car
$2750 Equipped
1048 So. Main Street

Herrick Refrigerator
BEATS 'EM ALL

LIFT ANCHOR FOR VENICE.

Yacht Beach Invasion by the South Coast Yachts.

Entertainment Provided for the Visiting Club.

Races to Begin Saturday in Contest for Trophy.

VENICE, July 17.—The entries for the annual regatta of the South Coast Yacht Club, to be sailed from the Venice pier and breakwater Saturday and Sunday next, have been completed and show the following white wings:

Class A—Detroit, owned by Byron Thatcher and sailed by Howard Hodge; Yankee, owned by Spruance Brennan and sailed by John Denison.

Class B—Columbine, owned by H. A. Mitchell and sailed by Mitchell and Kinney; Mischief II, owned and sailed by W. C. Folsom; Monsoon, owned and sailed by J. T. Pugh.

Class C—Venus, owned and sailed by Betty Bradley; Katrina, owned and sailed by Eugene Overton; Muriel, owned and sailed by Stewart.

YACHTS MAKE READY.

Venice is preparing for the annual regatta of the South Coast Yacht Club which will take place there next Saturday and Sunday. There is much still to be done for the reception of twelve or fifteen yachts is no small matter, as the slightest injury to any one of the events would mean much to the future yachting at that point.

Generally speaking, the citizens of each town are the hosts of the club, and this year there seems a general desire and determination to leave nothing undone that will contribute to the success of the regatta, and to the entertainment of the visiting yachtsmen.

The completion of the anchoring of the new permanent moorings, which are used for the first time when the Redondo boats come up on Saturday morning, took place yesterday. The new moorings are six in number and are placed off the end of the pier in about four fathoms of water at mean low tide, and consist of 1,000 pounds, dead weight, attached to one-inch chain, buoyed, and having a fifteen-foot grab line attached thereto. Besides these, there are a lot of smaller and lighter moorings that are used by the fleets, although it is not likely that the smaller boats will anchor with their own ground tackle in the lee of the breakwater.

The duties belonging to Venice will be on hand to perform any needed service, such as taking off crews and guests of yachts, whenever there is any delay. Few of the yachts that will go there are likely to carry dinghies astern, so the need for some tender to the yachts is evident, and has been provided for by the Venice people.

Soon as the yachts arrive from the south they will be assigned berths, probably under the direction of Secretary Best of the South Coast Club, and general arrangements made for the care of both boats and crews.

The first race will take place at 2 o'clock Saturday afternoon, for the Clark perpetual challenge cup, being an open race for anything under the limit water line measurement.

THE TROPHY CUP.

The cup was given by the Ocean View Country Club, some years ago, but which is no longer in existence, being succeeded by "The Country Club." As a matter of fact, the race is purely one of sportsmanship on the part of the South Coast Club, as the cup is owned by Mischief II, a member of the club, and if won can only revert to the club, there being no entries from other clubs. Rather than let the event without further effort, the South Coast boys race among themselves for it, and keep up the sentiment of the givers and a popular event at the same time.

The entries this year probably will be Mischief II, sailed and owned by J. T. Pugh; Columbine, owned and sailed by H. A. Mitchell; Mischief II, owned and sailed by Walter Folsom, and probably Monsoon, owned and sailed by K. P. Pugh. The Marie may enter this race.

As to the finish, there is no reasonable ground for prediction.

The first race will be sailed on Saturday, but the evening begins the active entertainment of the boys of the South Coast Club.

The Country Club has, by an order of the directors, made every member of the South Coast Club a member of the Country Club for the two days of the races. This means that if any of the yachtsmen want to avail themselves of full privileges, they may have a suitable time, for the Country Club has a well-equipped house, tennis courts, showers and dressing-rooms, all of which are placed at the disposal of the visiting clubmen. The Reception Committee is C. E. Meskimen, chairman; J. W. Lawrence, C. E. Hall, P. J. Grant, Thornton Kinney, P. Eakins and Mr. Dickman. The committeemen will issue limited admission cards to the accredited guests of the South Coast Yacht Club, and do as much as is in their power to make the stay overnight comfortable.

ENTERTAINMENT.

Saturday night, the dancing pavilion will be open to all the yachtsmen and their friends, and in fact, any form of entertainment that is in progress at Venice Saturday evening will be but part of the welcome to make things pleasant for the Corinthian sailors.

The banquet given by the Venice Club will be held at the ship Cabrillo, and service will begin at about 8 o'clock Saturday evening. This banquet is in the upper cabin of the pier. At least a hundred guests from the fleet are expected to be present.

Sunday morning the fleet will clear for the races of the day, for which the club has offered four very pretty cups as follows: The A, B, C and D classes, respectively, Frank Lawton of the Venice one, and Abbot Kinney of the other three. Each of these represent the good wishes of the people of Venice toward the South Coast Yacht Club.

After the races, the yachts will line up for the final run home, which in itself becomes a race, for one of the prizes. This is open to the fleet. This race is the fifth that has been given by the people of Venice and Ocean Park. It is expected that all of the men will be on hand, and probably will go around under sail. The Minerva and Arrow and the Columbine and Monsoon are the boats who prefer their own power. The Minerva and Monsoon go over to Catalina isthmus Saturday, and from there to Venice, reaching the latter town in plenty of time for the races.

The two little sloops, the Amy, Jr., and the Did, will be over all, and the Did, although only nineteen feet over all, that belong to syndicates of men who like to sail and who live at Venice. It is said that these boats will enter in their respective classes, not so much with a view to winning anything as to show the South Coast men that they are ready to get into the game. Thornton Kinney will sail one of these and his brother, Ennis Kinney, will handle the stick on the other.

As many thousands of persons are expected to view the races, the chances are that this year at Venice will make a high-water mark in the matter of attendance at yacht races on the Pacific Coast.

POWER BOAT RACE.

SAN PEDRO TO SANTA BARBARA.

Letters of invitation are being sent out by the South Coast Yacht Club to all members owning power boats, asking participation in an ocean race from the east end of San Pedro breakwater to a point off the steamer wharf at Santa Barbara, to be held August 11.

Prizes will be offered for first and second boats, and the handicaps, under the rules of the American Power Boat Association, will be made after the power yachts are measured.

This is the first attempt that has been made in this direction, and it is hoped by club members that the result will redound, not only to the advancement of the power boat in these waters, but add prestige to the club. It is asked that the boats entering for this race stay in Santa Barbara during race week, when the South Coast sailing craft will compete for the prizes offered.

Billiard Scores.

Six games were played yesterday in the L.A.A.C. handicap billiard tournament, with the following results: Griffith (18) beat O'Bannon (19) by the score of 18 to 14; Gordon (25) beat Blakely (12) by the score of 25 to 2; Pentz (16) beat O'Bannon (19) by the score of 16 to 5; Guernsey (14) beat O'Bannon by the score of 14 to 18; Blakesley (12) beat Jay Davidson (22) by the score of 12 to 19; O'Bannon beat Hupp (15) by the score of 19 to 9. The tournament is a round robin, in which all the players meet. The loss of three games puts a player out of the running.

Prickly Heat

is caused by the sensitiveness of tender skin, like baby's, to sudden or prolonged heat.

¶ Acute perspiration irritates the surface, which puffs up in pimples around the sweat ducts, thus producing congestion, redness, burning, itching and pain.

Pond's Extract Soap

first soothes and cools the fevered surfaces. Apply a lukewarm lather, gently but freely. The Pond's Extract causes contraction of the swelling, opening the closed pores; the Soap and Extract Compound works its way in, clears the ducts and heals the glands. Dry by patting with a very soft towel.

¶ Use Pond's Extract Soap all the time and prevent these troubles. Its whiteness indicates its purity.

From Your Druggist

Armour & Company

Sole Licensee from Pond's Extract Company

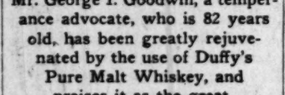

BEST TONIC STIMULANT FOR THE OLD.

Mr. George I. Goodwin, a temperance advocate, who is 82 years old, has been greatly rejuvenated by the use of Duffy's Pure Malt Whiskey, and praises it as the greatest tonic stimulant for the old.

Mr. Geo. E. Goodwin, his son, recently wrote: "Writing for my father, would say that he is now approaching his eighty-second year, but owing to loss of sight is not able to go out much and get his accustomed exercise, which he has had for years. He has never been in the habit of using stimulants in any way, but finding that he required something of the kind, has tried several, and prefers Duffy's Malt Whiskey to any other. He takes a small dose once a day, with an equal quantity of water, as the strength is sufficient, and considers that he has been much benefited by its use. As for myself, I never use stimulants of any kind, but heartily approve of your manufacture, as it has been so beneficial to my father."

Duffy's Pure Malt Whiskey is distilled wholly from malted grain, and its softness, palatability and freedom from injurious substances make it acceptable to the most sensitive stomach. There are thousands of men and women in this country alone who have passed the hundred year mark, and nearly every one of them has publicly acknowledged that he or she owes health, strength, continued use of all the faculties, and extreme old age to Duffy's Pure Malt Whiskey, the great cure and preventive of disease, the true elixir of life. It is a gentle and invigorating tonic and stimulant for old and young, and its medicinal properties make it invaluable to overworked men, delicate women and sickly children. Duffy's Pure Malt Whiskey has been analyzed many times by the best chemists during the past fifty years and has always been found to be absolutely pure.

Thousands of leading doctors prescribe it and prominent hospitals use and indorse it exclusively.

All druggists, grocers and dealers or direct. $1 a bottle. Illustrated Medical Booklet containing some of the many convincing testimonials received from grateful men and women who have been cured; and doctor's advice sent free. Duffy Malt Whiskey Co., Rochester, N. Y

Buy Hammocks at Bullock's--- Because

Best hammocks are here in large variety, and today

$2.75 Hammocks WILL BE OUT AT $1.95

Fine value at full price. Deep valance, full size; extension pillow; $1.95; third floor, today.

THE PIONEER STORE OF THE NEW SHOPPING ZONE.

Bullock's

Broadway at Seventh

EITHER PHONE EXCHANGE 1500

Bullock's Broadway at Seventh

FREE EYE EXAMINATION.
Graduate Optician; Fourth Floor.

Silk Parasols

Marked $6 and $7.50, $4.00

Silk parasols in Navy Blue, Green, Red and Black. Pretty plaids of various combinations. Solid colors with plaid or Persian borders. Built on paragon frames with natural wood handles. Styles that have been ready sellers at $6 and $7.50, out today at $4.00. Section D.

$1 Long Silk Gloves, 75c

16-button silk gloves, in black or white; all sizes; Jersey wrist; regular $1.00 values today, 75c.

16-Button Silk Gloves $1.00

Regular $1.25 16-button silk gloves, in gray, black or white; open at wrist; all sizes. Today $1.00. Section C.

Handk'f Samples at Half

Regular 20c to $2.00 values. The prices give the range of choice.

Hemstitched, embroidered, escalloped; samples at one-half. Section D, today.

The Day We Demonstrate "Quality" Linens and Do All Hemming Free

We want you to buy linens at Bullock's because you can buy linens best here. Because we want you to know the unusualness of our regular stocks and prices. We are making extra inducements to cause you to come to the fourth floor today. Just a hint or two from among them.

LINEN DAMASK. 75c regularly..... 65c Yd.

Unusual 75c values; bleached or half bleached; several widths and patterns; 65c yard.

18x18 Linen Napkins ..$1.25 doz.

TABLE CLOTHS. $1.25 REGULARLY 98c

8-4 Austrian linen cloths; hemmed; bordered all around; a small lot; no phone orders.

LINEN SUITING. 50c VALUE AT 40c

Checked and striped crash linen suiting, on white grounds. Ideal for summer costumes; 40c yard today.

Our Children's Shoe Store

is unique; fourth floor. Large, comfortable settees, little rockers and chairs for the tots. Plenty of fresh air, singing, birds, music. Expert salespeople who understand the fitting of children's shoes perfectly. And the best shoes in the world for girls and boys and babies. We are making shoe buying at Bullock's pleasant as well as profitable. For today:

BOYS' SHOES. $2.50 VALUES .. $1.75

Vici kid, calf and kangaroo leather; mannish lasts; solid leather throughout; regularly $2.50. For today $1.75. Fourth floor.

GIRLS' OXFORDS. $1.50 VALUES $1

Of bright patent colt; dull matt tops; large ribbon ties; for today $1.00. 4th floor.

BUSTER BROWN $1.00 ANKLE STRAPS 75c

Five different colors. Fourth floor.

EVERYTHING IN NOTIONS AT BULLOCK'S.

It's having all the little things and having them first that is building the biggest Notion business in the city at Bullock's.

ROSALIND LONG WAIST ADJUSTERS 25c

The only kind that makes pinning absolutely unnecessary. Comes in either plain or oxidized brass. 25c. Section B.

We also carry a complete assortment of dip pins in various styles from 15c up.

"DISC" BELTS LIKE CUT 25c

Holds the shirt waist down and skirt up—no pinning—no hooks to tear the skirt or prick the fingers.

THE "DELIGHT" GIRDLE FORM.... 15c

Adjustable to any width. No sewing, pinning or boning.

STEPHENSON'S SKIRT AND WAIST SUPPORTERS 25c

With or without the long waist adjuster.....

THE DISC BELT

Eaton Hurlbut's 50c Box Paper at 25c

For today. You know Eaton Hurlbut's writing paper, its individuality and leadership. Today, the regular 50c boxes 25c, because we want you to know Bullock's as the best place to buy stationery of all sorts. No phone orders or mail orders on any of these items. Section D.

EATON HURLBUT'S 35c BOX PAPER..... 17c

And the 25c box paper at 12½c.

13c HIGHLAND LINEN TABLETS 7c

New York linen tablets 7c.

250 Envelopes Today at 25c

Limit one box to a customer. No phone or mail orders.

Arabian Battenburg and French Applique Curtains $7.50

Pretty Arabian Battenburg and French Applique curtains. Styles that are pretty enough for the best room in the house. Curtains that sell every day for $10.00; out to make a stir on the fifth floor today at $7.50.

CLUNY CURTAINS MARKED $8.00 ..... $5.85

Neat dainty styles that were ready sellers at the regular price. Out to win new friends for our fifth floor drapery department today at $5.85.

$5.00 ARABIAN IRISH POINT CURTAINS $3.95

Neat pretty patterns, very dainty.

$7.00 CABLE NET CURTAINS $4.95

Good serviceable curtains. An extra good value at $7.00; today $4.95, fifth floor.

CABLE NET CURTAINS MARKED $3.00 ..... $1.95

NOTTINGHAM CURTAINS MARKED $2.00 ..... $1.35

Take Lunch at Bullock's

Restaurant, seventh floor. Music 11:30 to 1:30.

The roof garden affords delightful after-luncheon relaxation. A magnificent panoramic view from mountain to ocean.

Bullock's Shoes are Best

Because they are all newest and snappiest styles, because we price them right to start with. Today to make buying brisk in Section E we put out—

WOMEN'S $2.50 GIBSON TIES AT $1.35

Made of patent colt or Vici kid with either welted or hand turned soles. A very stylish tie for all around wear. Today, Section E. $1.35.

WOMEN'S $2.00 PRINCESS SHOES $1.15

From 8 to 10.

Made low with elastic in either side. Hand turned soles. Soft kid leather, with patent tips. Very shapely and comfortable. Special from 8 to 10. $1.15, Section E.

SNAPPY TIES TO MATCH THE GOWN $3.50 to $5

Also Patent ties with colored toppings. They are a revelation to the shoe business in their dainty construction and tasty colorings. Direct from fashion's center. $3.50 to $5.00. Section E.

MEN'S SHOES MARKED $2.50 ..... $1.85

From 8 to 12.

Patent Leather and Russia calf oxfords. Blucher cut. Goodyear welted soles. Smart styles for street wear. Special from 8 to 12 M. $1.85. Section E.

Removal-Expansion Sale

Everything here, except shoes, that men and boys wear. Save for two or three items, everything is reduced. And reductions are genuine---on merchandise actually worth our regular prices.

We move into our own building September 1st. We have ordered entirely new goods for practically every department. Especially is this true of boys' wearables ---which means that our present immense stock, the largest in the city, must be sold within the next few weeks.

Mothers, Bring In the Boys Today

Do you know that we are making a clean sweep of our Boys' Department? Do you realize that every single item of Boys' Wear in our great stock has been reduced in price?

Just think of it—hats, caps, blouses, shirts, stockings, suits—everything for boys—selling below value.

Reductions are just as stated—fifty years of fair dealing guarantees that. We show here specific prices on seasonable clothing items. Consider them as just a hint of what this great sale offers you,

Handsome Stock of Boys' Wash Suits

You can get no idea of the variety of wash suits shown until you actually visit the store. All good styles, all good materials, all good patterns and every suit good value. Note the prices—

$1.00 Suits 75c	$3.00 Suits . . . $2.35
$1.25 Suits 95c	$3.50 Suits . . . $2.65
$1.50 Suits . . . $1.15	$4.00 Suits . . . $3.15
$1.75 Suits . . . $1.30	$4.50 Suits . . . $3.60
$2.00 Suits . . . $1.60	$5.00 Suits . . . $3.85
$2.50 Suits . . . $1.95	$6.00 Suits . . . $4.80

Note These Prices for Boys' Norfolk Suits

In seasonable fabrics and patterns, knickerbocker or straight knee pants. Absolutely complete line of sizes now—but don't wait too long.

$5.00 Suits . . $3.85	$10.00 Suits $7.95
$6.00 Suits . . $4.65	$12.50 Suits $9.85
$6.50 Suits . . $5.15	$15.00 Suits $11.85
$7.50 Suits . . $5.95	$17.50 Suits $13.45
$8.50 Suits . . $6.85	

Long Pants Suits for Older Boys at Considerable Savings

We have always made it a point to get garments that had real style and smartness, in this class of suits. They come from makers who specialize on suits for boys and young men—and we never had a better, more complete stock to select from than at present.

$10.00 Suits . . . $7.45	$20.00 Suits . . . $15.95
$12.50 Suits . . . $9.95	$25.00 Suits . . . $19.65
$15.00 Suits . . . $11.45	$27.50 Suits . . . $21.45
$17.50 Suits . . . $13.45	$30.00 Suits . . . $23.65

Youths' Long Pants Reduced

Extra trousers are always a convenient thing to have—especially now, when your spring suit is getting a bit shabby. All youths' long pants reduced in price. An immense assortment to select from.

$2.00 pants..$1.60	$3.00 pants..$2.40	$4.00 pants..$3.20
$2.50 pants..$1.95	$3.50 pants..$2.80	$4.50 pants..$3.60

Harris & Frank (INC.)

337-341 South Spring Street

LEADING CLOTHIERS

Classified Lines.

Times Classified Rates: The rate for inserting "Want" ads in The Daily Times is 1c per word for each insertion; in the Sunday issue 1½c per word, each insertion; minimum charge 25c; except under following classifications, the rate for which is 10c per line, minimum charge 30 cents: "Lost and Found," "Personals," "Special Notices," and "Baths and Massage."

Sunday real estate advertisements, to be classified properly, must be in The Times office before 10 o'clock Saturday nights. Rates, 1¼ cents per word.

"Liner" (classified) advertisements for Sunday insertion received over the counter or by telephone after 11 o'clock Saturday nights will be inserted under heading "Too Late to Classify."

The Sunday circulation of The Times exceeds 70,000 copies, and more "liners" are regularly printed in its columns than in the five other Los Angeles newspapers combined.

Telephone your want advertisements. Ring up "The Times" any time of day or night and secure prompt and careful attention.

The Times cannot guarantee accuracy or assume responsibility for errors of any kind occurring in telephoned advertisements.

SPECIAL NOTICES—

WRINKLES, HOLLOW CHEEKS, NECKS, HANDS AND ARMS FILLED INSTANTANEOUSLY AND painlessly; no paraffine; no lumping. Ten years' practice in Los Angeles; city reference; physician's indorsement. MRS. M'NAIL, Dermatologist, 725½ NORTH FLOWER, W. Second st. car. Phone A7161. Course taught for professional use. 16

AS RAYMOND HARROW IS ABOUT TO BE placed in a home for adoption, we would like to know the whereabouts of his father, Robert Harrow. THE LOS ANGELES ORPHANS' HOME, Yale and Alpine sts. 22

HOUSE PAINTING, PAPERING, GLAZING; 20-inch burlaps, 10c; 18-inch natural, 10c; paper and border for 12-foot room, $1; best paint, white shingle stain, 75c; molding, 2c; opaque shades, 40c. WALTER, 427 S. Spring.

DEAFNESS RELIEVED.

By the use of the Anacacon or Acousticon (unobtrusive), a wireless device that assists, restores, strengthens. Booklet free. Call at general agents, MARSHUTZ OPTICAL CO., 132 S. Spring. Catalogue mailed free.

DR. F. J. LYNCH HAS MOVED HIS OFFICE from 427 S. Hill st. Blanchard Building, to 404 S. HILL. Hours 9 a.m. to 12; 2 to 4; night by appointment. Phone Sunset Broadway 4296.

DURING YOUR VACATION HAVE THOSE unsightly blemishes, wrinkles, freckles, scars, etc., removed. M. ELLA HARRIS & SON do it perfectly. 319 W. Third st.

WISE HEADS BRING THEIR PANAMA OR felt hats to be cleaned and reblocked to us. We do them right. FLICKER HAT WORKS, 344 Franklin. Main 1267.

DOCTOR, REGULAR PHYSICIAN, WILL look after your practice for 30 or 60 days; I will return to mines about Oct. 1. Address C, box 67, TIMES OFFICE. 21

PARASOL AND GLOVE MAKERS.

Buy here at makers' prices. Big assortment. 111 W. FOURTH ST. H. W. Hellman Bldg.

CALIFORNIA STEAM CARPET CLEANING WORKS, cleans carpets, refitting, sewing and laying. 329 E. 4TH ST. Main 715, Home A8354.

FEATHER PILLOWS RENOVATED AT HOME OR THEIR WORKS. 2555 San Pedro. Phone Sunset Main 1166; Home 8041.

PAPERING AND PAINTING. BROWN WILL do it cheap. Home A3545, Temple 217. 1900 TEMPLE.

SEE WICKS REALTY SYNDICATE ADVERTISEMENTS of city lots, $10 payments; under city lots. 23

RATE FOR ADS. UNDER THIS HEADING, 10c per line; minimum charge 20c.

NOTICE—BE WISE. PANAMAS REMODELED like new. $1. FACTORY, 214 N. Bdway.

HOME REMEDY FOR TOBACCO AND drink habit. TEMPERANCE CO., 317 W. 3rd.

CHURCH NOTICES—Miscellaneous.

CHRISTADELPHIAN ECCLESIA, 517 S. Broadway, meeting for worship every Sunday 1:30. Free lecture 2 p.m. Subject "Jesus the Christ of God." 21

PERSONAL—Business.

PERSONAL—MR. FAY

IS PERMANENTLY LOCATED.

His advice, pertaining to love, law, business, wills, estates, buying or selling property, speculation, investments, marriage, divorce, etc., is unequaled.

He reunites the separated, causes speedy and happy marriages, that one you love, gives truthful revelation of all love affairs, troubles, marriages, restores lost affections; unites lovers' quarrels, tells you when and whom you will marry, how to win the man or woman you love, make your husband or wife true to you, overcome all your enemies, and make any person call on you. Unites the separated, causes speedy and happy marriages, that one you love, gives truthful revelation of all love affairs, troubles, marriages, restores lost affections; unites lovers' quarrels, tells you when and whom you will marry, how to win the man or woman you love, make your husband or wife true to you, overcome all your enemies, and make any person call on you. He removes all influences—in fact, everything. Great reduction this week, as a matter of advertisement, this week he will give his special reading for $1, satisfaction absolutely guaranteed or no fee accepted. Everything strictly secret and confidential. Hour: 10 a.m. to 9 p.m. 129½ S. SPRING ST. 18

PERSONAL—

MRS. MASSON,

The noted palmist of London, Eng., may be consulted at

322 S. SPRING ST. (Suite 17.)

by those desiring careful, conscientious and reliable hand readings from one of the foremost palmists of the day.

Investments, change of business, losses and gains, lawsuits, deaths, journeys, speculations, and, in fact, all that life holds for you is plainly written in your hand; it is simply a question of interpretation. 19

HIGH-CLASS PATRONAGE SOLICITED.

PERSONAL — THE WORLD'S GREATEST ASTRAL SEER AND PSYCHIC,

MR. LESSING,

He advises you with a power higher than human.

He can bring sunshine and success into your life, telling you how to overcome enemies and obstacles. Work guaranteed.

PARLORS, 659 SOUTH HILL.

Hours 10 to 3 daily, and Sundays. 20

PERSONAL—LADIES! ASK YOUR DRUGgist for Chichesters Pills, the Diamond Brand. For 25 years known as best, safest, always reliable. Take no other. Chichesters Diamond Brand Pills are sold by druggists everywhere.

PERSONAL—INQUIRE ABOUT M. ELLA Harris' Creme Velvet, a dainty beautifier and astringent face powder for sale only at the HARRIS INSTITUTE OF DEMATOLOGY, 319 W. 3rd st. 18

PERSONAL—LADIES, USE DR. LA FRANco's Compound; safe, speedy regulator; $2 by druggists or mail; booklet and testimonials free. DR. LA FRANCO, Philadelphia, Pa.

PERSONAL — PROF. ALTHOUSE, CELEbrated palmist and astrologer, 205½ S. Spring. 18

PERSONAL—MME. ORA, PALMIST, CARD reader, ladies 25c, gents 50c. 303½ S. Spring.

WANTED—Help, Male.

WANTED — COMPETENT DRY GOODS salesman, one able to take charge of dress goods and cloaks; must be good judge of buying. First-class man only. Call at 119 SOUTH SPRING ST. 19

WANTED—BRIGHT ACTIVE YOUNG MAN meat cutting and soliciting. Apply WEBB'S MARKET, 324 W. Pico. 19

WANTED — BARBERS, GOOD JOB, FOR first-class men. Call at STEINEN SUPPLY CO., 210 W. Third st.

WANTED CARRIAGE BLACKSMITH helper at LLOYD'S CARRIAGE WORKS, 227 E. Market st. 20

WANTED — SOBER, EXPERIENCED YARD man and hostler. Address B, box 179, TIMES OFFICE. 18

WANTED—MAN WITH FAMILY TO TAKE care of ranch. Apply at 404 PAC. ELEC. BLDG.

WANTED—MEN'S AGENTS, CASH SECURity required. FRED HARVEY, Santa Fe Depot.

WANTED—MAN TO WORK AT SODA fountain, experienced. WELLS CANDY CO. 18

WANTED—OFFICE BOY, 16 TO 18 YEARS, $25 to start. 414 UNION TRUST BLDG. 19

WANTED—A FIRST-CLASS CARPENTER. 1032 DENVER AVE. No other need apply. 18

WANTED—BLACKSMITH AT 6108 PASADENA AVE. 19

WANTED—CARPENTER. APPLY 1542 E. 53RD ST. 18

WANTED—CYLINDER PRESS FEEDER. R. V. McBRIDE, printer, 216 W. Second st. 18

WANTED—JOB PRESSMAN. R. V. McBRIDE, printer, 216 W. Second st.

WANTED — ONE BARBER, CORNER 1ST and SPRING, under bank. 19

WANTED—BARBER AT 834-837 E. 5TH ST. Guarantee $15; hours 7 to 7. 19

WANTED — A CARPENTER, $2.50, FOR A few days. 2312 W. 16TH ST. 18

WANTED—PLUMBER'S HELPER. APPLY 1511 WINFIELD ST. this morning. 18

WANTED—Help, Male.

Note—Applicants for positions are advised not to enclose original recommendations in answer to ads. Send duplicates only.

WANTED—

HUMMEL BROS. & CO., EMPLOYMENT AGENTS.

A strictly first-class, reliable agency. All kinds of help promptly furnished. Your orders solicited.

116-118 E. Second st.

Between Main and Los Angeles' sts. Largest and best equipped offices on the Pacific Coast.

Zink moulder, $2.75; steam hoist engineer, $3.50; gardener helper, $30 etc.; ranch choreman, $35 etc.; thresher engineer, $3.50 etc.; call 7 a.m.; man and wife, ranch and cook, $60 etc.; meat cutter, Arizona, $100; grocery man, Arizona, $75; stableman, $40 etc.; sticker hand, planing mill, Arizona, $4, $4.25; blacksmith, $3.50, $4; wagon woodworker, camp, $2.50 etc.; carpenters, $4; boilermaker, Needles, $6; boss and fare; iron moulders, $3.50; machinist, $3.50, $4; dry goods and clothing salesman, Arizona, $70 and room; miners, $3, $3.50; married men, dairy ranch, $90 and house; ranch hands, $35 etc.; milkers, $40, $45 etc.

HOTEL DEPARTMENT.

Camp flunkey, free fare, $20 etc.; vegetable man, $25 etc., $35; camp cook, $60; cold meat and salad man, $45 and meals; pantry man, beach, $40 etc.; laundry man, $60 etc.; hotel butcher, $50 etc.; man and wife for delicacy department, $70; man and wife, cook and helper, $100; waiter, $11; baker, Arizona, $75 etc.; second baker, country, $4 etc.; baker, beach, $17 and meals; shirt polisher, $15. 18

WANTED — PRACTICAL, EXPERIENCED FARMERS WITH TEAMS AND IMPLEMENTS TO RENT AND FARM RICH SUGAR BEET LANDS AT CORCORAN, KINGS CO., CAL.

MILLION-DOLLAR SUGAR FACTORY NOW BEING ESTABLISHED THERE—TO BE COMPLETED BY JUNE 1, 1908.

LANDS NOW BEING SUMMER FALLOWED.

SECURITY LAND AND LOAN COMPANY,

OWNERS AND DEVELOPERS,

257 SOUTH SPRING ST.,

CORNER FOURTH,

LOS ANGELES.

WANTED — IF YOU ARE CAPABLE OF filling a responsible position, if you are a hard worker, more than ordinary ability, it will pay to have your qualifications placed before the business men of Los Angeles and vicinity in the next issue of "Gold vs. Brains." Copy for this novel publication will be in the hands of the printer in a few days. It is read by thousands of employers. Better call or write and see me. The chances are that by this method you will secure a lucrative position and a permanent one to you. 2½ W. HILL ST., GATE, 210-211 Citizens' National Bank Bldg. Open Friday and Saturday evenings from 7 to 9 o'clock. Office hours, 8 a.m. to 4 p.m. 14

WANTED— FORTIN & HAWKINS, 126 EAST SECOND ST.

WANT— —WANT. CARPENTERS — CARPENTERS.

—FOR— TUCSON, BENSON, BAKERSFIELD, HOUSE AND BRIDGE WORK.

FREE FARE. FREE FARE.

HOIST ENGINEER ..... $100 MONTH.

REPORT EARLY FOR THESE JOBS. 18

WANTED— HANSEN EMPLOYMENT AGENCY, 204 1st Second st. Main 4165. Phone 283. Blacksmiths, ranch hands, milkers, teamsters, laborers, horse cutters, married man for water system, man and wife for ranch; dish washers, stable men, foreman for orchard; wagon wood worker; boat carpenters, horse shoer; cooks, dishwashers, waiters, ranch teamsters; don't worry, boys, we have plenty of work for you. 18

WANTED— JAPAN A.B.C. EMPLOYMENT AGENCY, Oldest and largest agency in the city.

302 SOUTH OLIVE ST.

'Phone Main 1547. HomeF5718.

We furnish all kinds of first class help promptly, with responsibility. House-cleaning department. 21

WANTED—JAPANESE— PACIFIC EMPLOYMENT BUREAU, Largest and most popular agency, 631 S. Main st., Los Angeles, Cal. House-cleaning department. Window-cleaning department. 'Phones—Home F1078, Main 1714. General labor contractors. Every department insures resp. nsibility. 23

WANTED—MUST BE A BUSINESS GETTER and capable of taking charge of the selling of stocks in a sanatorium. Party must have $1000 to invest in stock at a very low figure. Salary $100 per month and commission on the stock sold. Address C, box 163, TIMES OFFICE. 19

WANTED — EXPERIENCED OFFICE AND shop men, estimators should hear their applications with us for good positions; we ask no advance fee for our service; established in 1890; think about it and accumulate extra money. Apply in person only. EDUCATIONAL EXPERT CO., 525 Byrne Bldg.

WANTED— CHINESE EMPLOYMENT AGENCY, 503 W. Sixth st. 'Home 5253, Main 5253. COOKS, WAITERS, PORTERS. Ranch hands, house and window cleaners, 50 to $100 DAY CONTRACTORS.

WANTED—A FIRST CLASS MAN TO take charge of meat market; state references and wages; share of profits to right party; best location in city; lease for one year. Address F. VERDUGO & CO., P.O. box 69, Hermosillo, Sonora, Mexico.

WANTED — FIRST-CLASS WATCHMAKER for store; must be thoroughly understand chronograph repeaters and gne Swiss watches; only rapid first-class workmen need apply. H. CRANDELL, 508 S. Main st., Los Angeles.

WANTED — OFFICE MAN AND BOOKkeeper for European hotel, city; must be expert in BOOKS, CHECKING and CASH HANDLING. No smoking. Good wages to the right party. Address X, box 32, TIMES OFFICE.

WANTED—I MADE $50,000 IN FIVE YEARS in the mail order business; began with $5. Any one can do the work home in spare time. Send for free booklet. Tells how to get started. MAGEE, box 871, Rockport, Tex.

WANTED — 6 MEN TO SOLICIT AND drive wagon; can clear $18 to $20 per week; must have $150 cash bond. Apply 12 to 2 p. m. Don't telephone. DRIVERS' INDEPENDENT LAUNDRY, 773 Clanton st.

WANTED — COMPETENT SALESMAN, dress goods and silks, 60 miles from Los Angeles, $30; general dry goods men, 100 miles from city, etc. INDUSTRIAL & COMMERCIAL BUREAU, 626 Bryson Bldg. 18

WANTED—AN ALL AROUND WAREHOUSE man, in wholesale grocery house; must be active, energetic, and bright to learn. Position steady. Address CHANNEL COMMERCIAL CO. Ventura, Cal. 19

WANTED—AN EXPERIENCED METAL worker to make land wrought art lamp at MRS. BURTON'S STUDIO, Santa Barbara. No training in designing necessary. Address C, box 139, TIMES OFFICE. 19

WANTED — BRIGHT YOUNG MAN ABOUT 22, for assistant book-keeper, some experience required, and some knowledge of photography of value; references and bond. Address C, box 178, TIMES OFFICE.

WANTED—FOR FOUNDRY AND MACHINE shop, a man to figure costs; must be a man of good qualifications. Answer with age, experience, references and salary. Address C, box 137, TIMES OFFICE. 19

WANTED — HIGH GRADE SPECIALTY salesman for extensively advertised article. Liberal commission and drawing account to satisfactory salesman. Address CC, box 17, TIMES OFFICE.

WANTED—RESPONSIBLE AND EXPErienced man for wine business; state age, whether married or not, nationality, experience and salary expected. Address C, box 191, TIMES OFFICE.

WANTED—ANY INTELLIGENT PERSON may earn good income corresponding for newspapers; experience unnecessary. Send for particulars. PRESS SYNDICATE, Lock Port, N. Y.

WANTED—BAKER, HOTEL WORK, ARIzona, $75 per month, laundry man, hotel work, Arizona, $60 per month and found, fare advanced for both. Apply 103 N. LOS ANGELES ST.

WANTED—BREAD BAKER; STEADY POSItion for experienced man of good habits; married man preferred; state wages wanted and give references. Address B, box 86, TIMES OFFICE.

WANTED—WE HAVE THE POSITION YOU are looking for, why chase all over the city? We do that for you. GUARANTEE EMPLOYMENT AGENCY, 238 I. W. Hellman Bldg. 22

WANTED — MAN WHO CAN SELL A MANufactured article, protected by U. S. patent, on salary or commission basis. Liberal pay. THE ATLANTIC REALTY CO., Seventh and Hill. 18

WANTED—A FIRST-CLASS COLORED janitor, between 19 and 20 years old to do janitor work in a bank or store. Apply 223 MERCANTILE PLACE, between 9 and 10. 18

WANTED—RELIABLE, COMPETENT MAN to manage and work on a water route; prefer man with wife. Good wages and cottage required. HOME PHONE 59184. 19

WANTED—AN EXPERIENCED HARDman for country department store. Apply Thursday, 404 PACIFIC ELECTRIC BLDG.

WANTED — IF YOU ARE NOT A DEAD real estate salesman and can sell lots for $10 each, call at 534½ S. BROADWAY, room 19.

WANTED— Help, Male.

WANTED — COMPETENT, RELIABLE UNion boilermaker, also layer-out, 2 blacksmiths, general mine and smelter work, wages $4.25; 9 hours. Address B, box 182, TIMES OFFICE. 18

WANTED — FIRST-CLASS EGG CANDLER, must be experienced in Los Angeles; salary no object to right man. Call or phone WEYL-ZUCKERMAN & CO., 611-612 E. Third st. 18

WANTED — A BOY, 14 YEARS OR OVER, for light office work; stenographer preferred; small salary. Call today, 12 to 2 p.m., 175 N. SPRING, room 26. A3829. Broadway 1259. 18

WANTED — SALESMEN TO SELL OFFICE supplies to all classes of merchants; fine side line; big profits, liberal terms. MODEL MFG. CO., box 2, South Bend, Ind.

WANTED — LABORERS FOR SUNSET, KERN COUNTY, CAL., YARD MEN, OIL REFINERY, $3 PER DAY. APPLY 312 TAJO BLDG., FIRST AND BROADWAY. 18

WANTED—A GOOD, RELIABLE GARDener at Forest Lawn Cemetery. Call at ROOM 415 Chamber of Commerce Bldg. Position permanent to right party. 19

WANTED—EXPERIENCED ENTRY CLERK for wholesale fruit and produce house; give experience and references; first letter. Address C, box 183, TIMES OFFICE. 19

WANTED — GOOD MAN, ACQUAINTED with real estate business to go to Long Beach. Call or address R. L. MILLER & CO., 414 West 7th st., L. A. 19

WANTED — YOUNG MAN WITH EXPERIence as assistant in delicacy department; must have good references. Address C, box 173, TIMES OFFICE. 18

WANTED — COMPETENT MALE STENOGrapher, who is Spanish-English translator, for Mexico; salary $100, room and board. Apply 525 BYRNE BLK. 18

WANTED—OFFICE MANAGER, MUST BE able to invest from $3000 to $4000. Only competent men wanted. Address B, box 87, TIMES OFFICE. 19

WANTED—CAKE BAKER; FIRST CLASS man, experienced on high grade goods, steady employment. Address with references, B, box 161, TIMES OFFICE. 28

WANTED — THE PRESCOTT STEAM Laundry in Prescott, Ariz., wants a good manager and distributor; wages $30 per week. Write at once. 20

WANTED — EXPERIENCED COLORED coachman and yardman; must be sober and have good references. Address B, box 186, TIMES OFFICE. 18

WANTED—A GOOD ALL AROUND MAchinist for repair work. Apply W. D. WHIPPLE MACHINE SHOP, East San Pedro, Cal. 21

WANTED—HONEST BOYS TO TAKE orders for fruit, school boys preferred. Call between 9 and 10, at ROOM 3 Annex, 416 S. OLIVE. 18

WANTED—TWO COMPETENT DRY GOODS salesmen, more than ordinary ability; INDUSTRIAL & COMMERCIAL BUREAU, 626 Bryson Bldg.

WANTED—GENTS' FURNISHING AND shoe clerks; must be good salesmen; INDUSTRIAL & COMMERCIAL BUREAU, 626 Bryson Bldg. 19

WANTED—A MAN IN EVERY HOUSE IN every country can make from $10 to $20 a week. Address B. M., box 86, TIMES OFFICE. 19

WANTED — EXPERIENCED COMMISSARY man who can speak Spanish, for Arizona; salary $60, room and board. Apply 525 BYRNE BLK. 18

WANTED—LIVE NEWSPAPER MAN for editor and manager of weekly paper in city. Address C, box 109, TIMES OFFICE. 18

WANTED—RAILROAD MAN THOROUGHly familiar with interstate commerce classification; also rate clerk. 414 UNION TRUST. 19

WANTED—EXPERIENCED SHOE CLERK, Stockton, Cal., $80. INDUSTRIAL & COMMERCIAL BUREAU, 626 Bryson Bldg. 19

WANTED—RAPID PENMAN, MUST WRITE exceedingly plain, legible hand. Good salary. 414 UNION TRUST BLDG. 18

WANTED—WE WANT MEN ALL TRADES; GUARANTEE EMPLOYMENT ASSN., 238 I. W. Hellman Bldg. 411 S. Main. 22

WANTED—MAN FOR CHORES; COUNTRY place; wages $20. 'Phone HOME BLACK 302, Monrovia Exchange. 7 to 9 p.m. 18

WANTED — FIRST-CLASS CUSTOM COAT presser; also a seam presser; can get good steady work at 111 WINSTON ST. 18

WANTED—FEEDER FOR JOB AND cylinder press. COMMERCIAL PRINTING HOUSE, 260 S. Los Angeles st. 18

WANTED—AN EXPERIENCED GROCERY clerk and solicitor; must have references. Call 604 S. FIGUEROA ST. 18

WANTED—AN EXPERIENCED BLACKsmith or helper at once, at J. J. REYNOLDS, 154 and 156 N. Los Angeles. 19

WANTED—PRESSER, FIRST-CLASS PRESser, tailor for cutting coats. A. SILVERI, 114 S. Spring, room 17. 19

WANTED — EXPERIENCED STEAM shovel engineer for Mexico. Call at 630 PACIFIC ELEC. BLDG.

WANTED — EXPERIENCED, CLOTHING and furnishing goods salesmen. KAHN'S, 407 S. Broadway. 16

WANTED—2 HOTEL CLERKS, $50 AND $75, boarding teacher, $50, board, 305½ S. MAIN ST., Chef, $125.

WANTED — SECOND-HAND FLOOR scales and hay rack. Address C, box 150, TIMES OFFICE. 19

WANTED—AT ONCE, 2 FIRST-CLASS inside electric wire men; wages $3 per day. 2424 HOOVER. 19

WANTED — PHARMACIST, YOUNG MAN as assistant. Address FRED FLEISHMAN, Tucson, Ariz.

WANTED — TWO FIRST-CLASS CORNET players. TAIT'S CAFETERIA, 312-14-16 S. Broadway. 18

WANTED—Help, Female.

WANTED—A GIRL FOR GENERAL HOUSEwork, in family; must be well recommended; wages $20 per month. Call today. 1546 W. 12TH ST. 19

WANTED—COMPETENT, RELIABLE GIRL for general house work, in small family; 2 adults; good wages. W. Ninth-st. car to 1011 PARK VIEW. 18

WANTED—A LADY IN EVERY HOUSE in this city or county can make from $10 to $50 a week. Apply B. M., box 81, TIMES OFFICE. 19

WANTED — NECKBAND IRONER, LADY clothes ironers and inexperienced girls. Apply at EXCELSIOR LAUNDRY, 624 S. Los Angeles st. 18

WANTED — EXPERIENCED GLOVE cleaner, one from city. $50. INDUSTRIAL & COMMERCIAL BUREAU, 626 Bryson Blk. 18

WANTED—GIRL FOR GENERAL HOUSEwork, 3 in family, wages $25. Call today. 1256 ARNOLD ST., corner Bixel. Belt line car. 18

WANTED—LUNCH GIRLS, 60 CENTS. Apply before 11 o'clock at FEDERATION COFFEE CLUB, 3rd and Main, in basement. 18

WANTED—WE WANT FEMALE HELP, ALL kinds. GUARANTEE EMPLOYMENT ASSN., 238 I. W. Hellman Bldg., 411 S. Main. 22

WANTED — DRAMATIC PEOPLE FOR theatrical troupe. Professional and amateurs. 357½ HILL ST. Phone A3181. 19

WANTED — LADIES FOR HOME WORK, easy and profitable; experience unnecessary. Address C, box 22, TIMES OFFICE. 19

WANTED—STRONG MIDDLE AGED WOMan for chamber work, 30 rooms, $20 month and room. 316 N. BROADWAY.

WANTED—A WOMAN TO DO COOKING and general house work in family of 3. 1614 VAN NESS AVE. 19

WANTED — A YOUNG LADY CASHIER; must have some experience. Address C, box 41, TIMES OFFICE. 19

WANTED — GIRL TO DO LIGHT HOUSE work, wages $5 per week. 128 AVE. 32, Sunset East 1044. 19

WANTED—2 FIRST-CLASS WAITRESSES at BELLEVUE TERRACE HOTEL, Sixth and Figueroa. 19

WANTED—LADY CASHIER, $8 WEEK AND $50 month and found. Chambermaid, $6 wk. 205½ S. MAIN. 18

WANTED — TWO FIRST-CLASS CORNET players. TAIT'S CAFETERIA, 312-14-16 S. Broadway. 18

WANTED — EXPERIENCED CHILD'S nurse, with city references. WEST 649 and 18425. 18

WANTED — YOUNG LADY FOR PASTRY cooking. Inquire ROSSLYN HOTEL, 441 S. Main st. 20

WANTED — MANGLE GIRLS AND SHAKers. MUNGER'S LAUNDRY, 925 S. Los Angeles st. 18

WANTED — EXPERIENCED BINDERY girls. PHILLIPS PRINTING, 360 S. Los Angeles. 18

WANTED—A GIRL TO ASSIST IN BOARDing-house; good wages. BOYLE 1462. Macy st. 19

WANTED—GIRL FOR GENERAL HOUSE work. Apply 1919 WESTERN AVE. Home H6294.

WANTED — EXPERIENCED CHAMBER maid at 452 S. HILL. Call after 9 o'clock. 18

WANTED—EXPERIENCED WAITRESS AT HEINZEMAN HOTEL, 620 S. Grand ave. 18

WANTED—A GIRL TO DO LABELING, STETSON-BARRET CO., 2nd and Santa Fe. 19

WANTED—A GIRL OR WOMAN FOR GENeral house work. Call 1147 HOOVER ST. 20

WANTED — SHIRT FINISHERS. MUNGER'S LAUNDRY, 925 S. Los Angeles. 20

WANTED — A GOOD WAITRESS. SWANSON'S RESTAURANT, 258 E. Fifth st. 19

WANTED — EXPERIENCED SALESLADY for candy store. PHONE 21177. 8 a.m. 20

WANTED—Help, Female.

Note—Applicants for positions are advised not to enclose original recommendations in answer to ads. Send duplicates only.

WANTED—3 FOURTH GRADE TEACHERS in fine Southern California city, $75; also a Batavia teacher, $85; two teachers, department work, seventh and eighth grades, $70; 3 grammar principals, $800 to $900; daily calls for country school teachers at good salary; if you are a High School graduate and not certificated, come at once to BOYNTON NORMAL and prepare for examinations August 28 and December; all school men know our business for 18 years and commend it. BOYNTON AGENCY, 525 Stimson Bldg. 18

WANTED—HUMMEL BROS. & CO., 116 E. 2nd st. Housekeeper, rooming-house, $30 etc.; pantry woman, glass and silver, $7 week; chambermaids, $20 etc.; another, city, $25 etc.; waitresses, mountains, Catalina, city and beaches, $25 etc.; $30 etc.; mother and daughter or 2 women, cook oil camp, $75 etc.; pantry woman, $30 etc.; $35 etc.; starch ironer, extra $2 day and fare both ways; many other orders. HUMMEL BROS. & CO., 116 E. 2nd. 18

WANTED— HANSEN EMPLOYMENT AGENCY, 204 E. 2ND ST. Phones A4893; Main 283. Chambermaids for San Diego, $25 month and fare; waitresses, San Diego, $25 month and fare; waitresses, for resort, north, $30 month; chambermaids, resort, north $30; waitresses, city; house girls; house girl, Redlands, 2 in family, country tourist all kinds of positions. Call and see us. 18

WANTED — TEACHERS, SCIENCE, (NO certificate,) $90; science, $100; music or music and drawing, with some other G. S. subject, $75 to $100; primary teachers, experienced, $70 to $75. FISK TEACHERS AGENCY, R. W. & M. L. Coddington, managers, 238 Douglas Bldg. 19

WANTED—STENOGRAPHER FOR REAL estate firm; must be of good address and accurate in work; ready to start $10. Apply THE COMPANY OF PUBLIC STENOGRAPHERS, Suite 327-8-9 Herman W. Hellman Bldg. 18

WANTED—LADIES TO MAKE SOFA PILlow tops at home by wholesale house; steady work; good pay; experience unnecessary; unlimited demand. Free. IDEAL ART CO., Room 18, 416½ S. Spring st. 19

WANTED — GIRL FOR OFFICE WORK and assistant; chance to learn retouching; also a steady position if willing and competent. Call early today; start at $25. TRACY, photographer, 530 Temple st. 18

WANTED—EDUCATED WOMAN OF TACT and energy, preferably a teacher or club woman, for dignified, permanent and exceptional profitable position. Call between 3 and 4. 429 EAST FIFTH. 18

WANTED—AN EXPERIENCED SALESLADY for cloak and suit department. Must be thoroughly competent, able to do buying and take complete charge of department. Call at 119 SOUTH SPRING ST. 19

WANTED — LADIES WE TREAT YOU right; get good positions with good pay. We guarantee to get you one. See us. GUARANTEE EMPLOYMENT ASSN., 238 I. W. Hellman Bldg., 411 S. Main. 22

WANTED—THREE EXPERIENCED LADY solicitors, splendid proposition, easy seller and liberal contract. FRATERNAL HOSPITAL ASSOCIATION, Room 432, Chamber of Commerce Bldg. 18

WANTED— Competent stenographers, billers and operators to register in our Employment Department. UNDERWOOD TYPEWRITER CO., 324 S. Hill st.

WANTED—ANY INTELLIGENT PERSON may earn good income corresponding for newspapers; experience unnecessary. Send for particulars, PRESS SYNDICATE, Lock Port, N. Y.

WANTED—EXPERIENCED DRESS MAKER and tailoress, generally, with "fit-rite" tailor; one year established and doing good business. Address ALLEGRETTI, 3881½ East Colorado, Pasadena.

WANTED—A REFINED WOMAN FOR cooking, small washing and care of dining-room and kitchen on orange ranch. References required. Address P.O. BOX 84, Glendora, Cal. 19

WANTED—GOOD TEACHER, VOCAL AND piano music, combined with commercial teaching; good salary, plenty to do; other positions. BOYNTON AGENCY, 525 Stimson Bldg.

WANTED—STEADY WOMAN TO TAKE care of three children, age four to eleven; light housework; wages $20. 6 DAHLQUIST, Venice, Cal. Tent City. 18

WANTED—MOTHER AND DAUGHTER, cook like small family, $30; chambermaid, $25, etc.; and fares; or will take two women. HUMMEL BROS. & CO., 116 E. 2nd.

WANTED—DRESSMAKER OR EXPERIenced operator on power machines, one capable of fitting plain dresses and shirt waists. Apply 1305 S. UNION AVE. Phone A9156. 18

WANTED — A SMALL CLEAN CAFE wants a young or middle age woman for general work in kitchen, no cooking. Call HOME PHONE 2362 Hollywood. 19

WANTED—REFINED YOUNG WOMAN AS housekeeper in family of middle aged lady; must have experience in nursing. Address 815 S. BURLINGTON AVE. E1288. 20

WANTED—COMPETENT GLOVE SALES woman, one from Los Angeles, $50 to $65. INDUSTRIAL & COMMERCIAL BUREAU, 626 Bryson Bldg. 19

WANTED—CAPABLE YOUNG STENOGrapher for general office experience. References. Advice experience fully. Address C, box 174, TIMES OFFICE. 19

WANTED—GIRL FOR COOKING AND light housework, the family of 3 in family, no children or invalids. Call at once. 2220 BYRNE BLDG A8744. 18

WANTED—FOUR EXPERIENCED MANGLE and starchers and for other general help apply at once. DOMESTIC LAUNDRY, 16th and Central. 18

WANTED — SKIRT AND SHIRT WAIST cleaners; also distributor and all classes of good laundry help. HOME LAUNDRY CO., 1151 Temple st. 19

WANTED — BUTTON-HOLE MAKER ON coats. ROOM 25, 102 S. Spring st. 18

WANTED—Help, Male and Female.

WANTED — LADY OR GENTLEMAN TO take orders for a staple line of goods at a salary of $25 per week and up; no limit of salary to right person. Call at 327 ATLANTIC AVE., Long Beach, at hours between 4 and 7 p.m., Tuesdays and Thursdays or any time Saturday afternoons.

WANTED — EXPERIENCED LAUNDRY help of all descriptions, including markers, washers and polishers; good wages; open shop basis; 9 hours. Apply to H. T. KELLEY, secretary Associated Laundries of Santa Clara Co. 233

WANTED—CITY REPRESENTATIVES FOR an immediate business, local, all comers; petition; largest profits, small expense; either sex. Call 912 S. GRAND AVE. 18

WANTED—MAN AND WIFE, MAN FOR grounds and chores, wife to cook; wages $40, and two rooms and bath. Address P.O. BOX 50, Arcadia, Cal. 18

WANTED — MAN AND WIFE TO TAKE full charge of restaurant. Apply at 414 N. MAIN ST. P. Montano. 21

WANTED—Male or Female. Help. (To Learn Trades.)

FLORENTINE HAIRDRESSING COLLEGE, 227 Mercantile Place, fronting Broadway. Home F7287. Ladies secure a practical education in beauty culture, hairdressing, manufacturing hair, etc., short time, small expense in the largest college in the West, having the latest scientific appliances; long experience in the best methods. Hairdressing free. Shampoo, Marcel Wave, 25c; manicuring, 15c. Wguarantee to restore gray hair to its natural shade in 2 weeks. 20

WANTED—YOUNG MEN BETWEEN THE ages of 18 and 25 are taught to operate the linotype machine at THE TIMES LINOTYPE SCHOOL, corner San Fernando and College sts., Los Angeles. Good operators are in demand in every section of the country, and the pay is above the average. It is possible to learn in from three to six months. Apply to School Manager for terms.

LANE HOSPITAL SCHOOL FOR NURSES, San Francisco. Desirable young women, wishing to enter a nurse training school, Lane Hospital offers unexcelled opportunities. Lectures course by the faculty of Cooper Medical College. A course in dietetics by a domestic science graduate. Classes forming now. For requirements for admission address principal of the nurses' school.

MACDONALD'S COLLEGE OF HAIRDRESSing, and beauty culture, 204 Mercantile Place, upstairs near Spring st. Wanted students to learn fine paying business; also branches taught professionally. Investigate our system. 18

WANTED — MEN TO LEARN PLUMBING, plastering, bricklaying, electrical trades; free catalogue; positions secured. COYNE TRADE SCHOOLS, New York and San Francisco.

WANTED—Situations, Male.

WANTED—POSITION OF ANY KIND BY A handy and steady man. Address F. DAVID, 533 Ducommun st., L. A. 18

WANTED — WORK BY MIDDLE-AGED man as assistant gardener or janitor; best reference. Address 2192 E. 16TH ST. 18

WANTED—YOUNG MAN, 18 YEARS OF age; stranger in the city; wants work. Address C, box 152, TIMES OFFICE. 18

WANTED — POSITION AS COLLECTOR ON motorcycle. Tel. E2460. W. E. KLARQUIST, 1641 Shatto st. 18

WANTED—A FIRST-CLASS SOLICITOR for the California Imported Tea & Coffee Co., 1563 WEST PICO.

WANTED — CARPENTER WORK. TEL. HOME B402. 18

WANTED—Situations, Male.

WANTED — POSITION BY WELL-EDUcated and quiet Japanese as waiter in nice family, $35 up; city or country. ERNEST S. ARAKI, care Japanese Presbyterian Mission, 960 W. 11th st. 'Phone Broadway 3633. 20

WANTED — POSITION AS FOREMAN OF warehouse, gang of men, vans, transfers, office work, groceries, meats; experience in all these lines. Address BERIAS W. ROGERS, General Delivery, L. A. Postoffice. 21

WANTED — SITUATION AS MANAGER or part owner of company store in mining camp; ample experience and A1 references; state size of camp. A. L. WORDELL, 508 Casco st., Los Angeles. 19

WANTED — MAN 27, WANTS LIGHT work in warehouse of driving; light wagon; city or country; reference to sobriety and character; can give bond. Address C, box 185, TIMES OFFICE. 20

WANTED — AN EXPERIENCED COLLECtor wants position; good hustler, A1 local references; age 27; would accept position outside of city. Address C, box 142, TIMES OFFICE. 19

WANTED — POSITION AS COLLECTOR BY steady, temperate man, with previous employer 27 years; can give references and cash bond; knows city thoroughly. Phone SOUTH 1935. 18

WANTED—SITUATION AS GARDENER taking care cow, horse, steady, reliable; married boy, has many years' experience. Address KO, 712 W. 6th st. Los Angeles. 19

WANTED — BY RELIABLE, HONEST, sober married man, situation as janitor, watchman or driver; willing to do delivering, laundry wagons, et

...ssified Liners.

...e Real Estate.

...N THIS WEEK
...FERS ONLY.
...mas.
...ge grove near Duarte,
...house in good location,
...come properly up to $10...

the above places and can
...you at once if they are

...Y HAGERTY,
Pay Bldg.
A3382. 8.

...CHASE—
...PROPERTY.
...to $40,000 cash to invest
prefer something with
with living-room above
...LINGSWORTH & CO.,
314-16 Wilcox Bldg.

...OWN A VACANT LOT
...rest at to Santa Monica
...to Arlington, int...
...taking a ...ment, at the
...about the S.W. and ...
...living; the right lot. Drop
...location and ...ment, or call
...It won't take but a ...
...the very one I need.
...with Heron & De ...
...dg. A6282. Main 7...

...ap. Miscellaneous.

...NITURE, SHOWCASES
...r chairs, any article in
...office furniture, bankrupt
...ge, organs, fair prices; ...
...to all. L. C. SICKLE
...Broadway 449; Main

...BUY FURNITURE AND
...you are going to sell
...-third more than other
...Home 2154. COLYEAR
...S. Main st.

...FOR CASH, HIGHEST
...ROBES & BROADER,
...th phones 1256.

...FOR CASH HOUSEHOLDS
...any other place in
...BEST FURNITURE &
...Home F3073. 2...

...A SMALL PRINTING
...to print ...
...noon st., Los Angeles, ...

...PLEASANT OUTSIDE ROOMS,
...suite, housekeeping privileges.
...24 S. SPRING. Home phone

...FURNISHED HOUSEKEEPING
...cottage. 1037 S. FLOWER ST.

...FURNISHED HOUSEKEEPING
...Broadway. 121 E. 27TH. 19

...ONDS JEWELRY, 943
...prices. ...
...45 S. Broadway.

...PING JACK, $ TO $
...BAD & CO. 140 Pa...
...OND, ABOUT 1 CARA...
...; state price. Address ...
...OFFICE. 21

...NEW, MODERN 6-ROOM FLAT
...oaks, etc.; highest ...
...AIN 6714.

...CHASE OFFICE
...JAMES COLGAN &
...Tel. Home E. 5...

...UPPER FLAT AT 2125½
...45 new and modern, 4 rooms
...ge closets, hot and cold water,
...new cabinet kitchen; $18.

...PHONOGRAPH CUTS
...in 685, A6606, Evenings

...HOUSE TO BE MOVED
...IEGENDANGER, 207 S. ...

...CARAT WHITE DIA...
...bargain. 217 BRYSON ...

...ROOM FLAT, JUST
...bookcases, window seat
...to center; no car fare; less
...walk from Third and Broad...
...FIGUEROA ST.

...FURNISHED HOUSE
...all conveniences; walking
...neighborhood, private home;
...reasonable rent. 1417 SANTEE

...AIRY 2-ROOM SUITES,
...housekeeping, also one large
...housekeeping conveniences;
...phone. Laundry room. Adults

...EN SUITE OR SINGLE,
...by day or week; all outside
...and 1020, water, $4 week
ACACIA HOTEL, Sixth and

...Miscellaneous.

...TERY DESIRABLE FRONT
...location, suitable for doctor,
...music studio. THE NOR...
...6 Broadway. Phone F4106.

...ROOMS; BURLINGTON, NEAR
...home; housekeeping privi...
...eight put Walker cottage for
...298 S. BURLINGTON. B3679.

...MONTH; NICELY FUR...
...dry room; nice quiet neigh...
...walk to 3d and Spring
...included. 238 S. GRAND. 18

...NEWLY FURNISHED ROOMS
...home, with use of piano and
...if desired; rates reasonable;
...and pleasant; only $2 per
...nice sunny rooms. Will rent cheap
...Private family, near
...Hill. PHONE A6256. 18

...MONTHLY; 3 ROOMS, FUR...
...place, also bath, phone, hot water;
...to center; no car fare; less
...walk from Third and Broad...
...FIGUEROA ST.

...FURNISHED HOUSE
...all conveniences; walking
...neighborhood, private home;
...reasonable rent. 1417 SANTEE

...ROOMS EN SUITE OR SINGLE,
...by day or week; all outside
...and 1020, water, $4 week
ACACIA HOTEL, Sixth and

...Miscellaneous.

...NITURE, SHOWCASES
...r chairs, any article in
...office furniture, bankrupt
...ge, organs, fair prices; ...
...to all. L. C. SICKLE
...Broadway 449; Main

...BUY FURNITURE AND
...you are going to sell
...-third more than other
...Home 2154. COLYEAR
...S. Main st.

...FOR CASH, HIGHEST
...ROBES & BROADER,
...th phones 1256.

...FOR CASH HOUSEHOLDS
...any other place in
...BEST FURNITURE &
...Home F3073. 2...

...A SMALL PRINTING
...to print ...
...noon st., Los Angeles, ...

...PLEASANT OUTSIDE ROOMS,
...suite, housekeeping privileges.
...24 S. SPRING. Home phone

...FURNISHED HOUSEKEEPING
...cottage. 1037 S. FLOWER ST.

...FURNISHED HOUSEKEEPING
...Broadway. 121 E. 27TH. 19

...ONDS JEWELRY, 943
...prices. ...
...45 S. Broadway.

...PING JACK, $ TO $
...BAD & CO. 140 Pa...
...OND, ABOUT 1 CARA...
...; state price. Address ...
...OFFICE. 21

...NEW, MODERN 6-ROOM FLAT
...oaks, etc.; highest ...
...AIN 6714.

...CHASE OFFICE
...JAMES COLGAN &
...Tel. Home E. 5...

...UPPER FLAT AT 2125½
...45 new and modern, 4 rooms
...ge closets, hot and cold water,
...new cabinet kitchen; $18.

...PHONOGRAPH CUTS
...in 685, A6606, Evenings

...HOUSE TO BE MOVED
...IEGENDANGER, 207 S. ...

...CARAT WHITE DIA...
...bargain. 217 BRYSON ...

...ROOM FLAT, JUST
...bookcases, window seat
...to center; no car fare; less
...walk from Third and Broad...
...FIGUEROA ST.

...FURNISHED HOUSE
...all conveniences; walking
...neighborhood, private home;
...reasonable rent. 1417 SANTEE

...AIRY 2-ROOM SUITES,
...housekeeping, also one large
...housekeeping conveniences;
...phone. Laundry room. Adults

...EN SUITE OR SINGLE,
...by day or week; all outside
...and 1020, water, $4 week
ACACIA HOTEL, Sixth and

...Miscellaneous.

...NITURE, SHOWCASES
...r chairs, any article in
...office furniture, bankrupt
...ge, organs, fair prices; ...
...to all. L. C. SICKLE
...Broadway 449; Main

...BUY FURNITURE AND
...you are going to sell
...-third more than other
...Home 2154. COLYEAR
...S. Main st.

...FOR CASH, HIGHEST
...ROBES & BROADER,
...th phones 1256.

...FOR CASH HOUSEHOLDS
...any other place in
...BEST FURNITURE &
...Home F3073. 2...

...A SMALL PRINTING
...to print ...
...noon st., Los Angeles, ...

...PLEASANT OUTSIDE ROOMS,
...suite, housekeeping privileges.
...24 S. SPRING. Home phone

...FURNISHED HOUSEKEEPING
...cottage. 1037 S. FLOWER ST.

...FURNISHED HOUSEKEEPING
...Broadway. 121 E. 27TH. 19

...ONDS JEWELRY, 943
...prices. ...
...45 S. Broadway.

...PING JACK, $ TO $
...BAD & CO. 140 Pa...
...OND, ABOUT 1 CARA...
...; state price. Address ...
...OFFICE. 21

...NEW, MODERN 6-ROOM FLAT
...oaks, etc.; highest ...
...AIN 6714.

...CHASE OFFICE
...JAMES COLGAN &
...Tel. Home E. 5...

...UPPER FLAT AT 2125½
...45 new and modern, 4 rooms
...ge closets, hot and cold water,
...new cabinet kitchen; $18.

...PHONOGRAPH CUTS
...in 685, A6606, Evenings

...HOUSE TO BE MOVED
...IEGENDANGER, 207 S. ...

...CARAT WHITE DIA...
...bargain. 217 BRYSON ...

...ROOM FLAT, JUST
...bookcases, window seat
...to center; no car fare; less
...walk from Third and Broad...
...FIGUEROA ST.

...FURNISHED HOUSE
...all conveniences; walking
...neighborhood, private home;
...reasonable rent. 1417 SANTEE

...AIRY 2-ROOM SUITES,
...housekeeping, also one large
...housekeeping conveniences;
...phone. Laundry room. Adults

...EN SUITE OR SINGLE,
...by day or week; all outside
...and 1020, water, $4 week
ACACIA HOTEL, Sixth and

...Furnished Rooms.

...EDWARD HOTEL, FIFTH
...ay, is offering exceptionally
...to permanent people, single
...suite, with or without private
...and pay your rates. TOUSLEY

...DO YOU CAN RENT HOUSE...
...house, furnished complete, ev...
...bath, gas range, phone,
...high ground, on W. 23d st.
...FIRST ST. Go and see it; you

...THREE LARGE ROOMS IN PRI...
...Heights, fine view, sun...
...five in unpleasant quarters
...every home convenience.
...CHAMBER OF COMMERCE. 18

...SMALL FRONT ROOM OPENING
...and pleasant; only $2 per
...nice sunny rooms. Will rent cheap
...Private family, near
...Hill. PHONE A6256. 18

...MONTHLY; 3 ROOMS, FUR...
...place, also bath, phone, hot water;
...to center; no car fare; less
...walk from Third and Broad...
...FIGUEROA ST.

...FURNISHED HOUSE
...all conveniences; walking
...neighborhood, private home;
...reasonable rent. 1417 SANTEE

...AIRY 2-ROOM SUITES,
...housekeeping, also one large
...housekeeping conveniences;
...phone. Laundry room. Adults

...EN SUITE OR SINGLE,
...by day or week; all outside
...and 1020, water, $4 week
ACACIA HOTEL, Sixth and

...Miscellaneous.

...NITURE, SHOWCASES
...r chairs, any article in
...office furniture, bankrupt
...ge, organs, fair prices; ...
...to all. L. C. SICKLE
...Broadway 449; Main

...BUY FURNITURE AND
...you are going to sell
...-third more than other
...Home 2154. COLYEAR
...S. Main st.

...FOR CASH, HIGHEST
...ROBES & BROADER,
...th phones 1256.

...FOR CASH HOUSEHOLDS
...any other place in
...BEST FURNITURE &
...Home F3073. 2...

...A SMALL PRINTING
...to print ...
...noon st., Los Angeles, ...

...PLEASANT OUTSIDE ROOMS,
...suite, housekeeping privileges.
...24 S. SPRING. Home phone

...FURNISHED HOUSEKEEPING
...cottage. 1037 S. FLOWER ST.

...FURNISHED HOUSEKEEPING
...Broadway. 121 E. 27TH. 19

...ONDS JEWELRY, 943
...prices. ...
...45 S. Broadway.

...PING JACK, $ TO $
...BAD & CO. 140 Pa...
...OND, ABOUT 1 CARA...
...; state price. Address ...
...OFFICE. 21

...NEW, MODERN 6-ROOM FLAT
...oaks, etc.; highest ...
...AIN 6714.

...CHASE OFFICE
...JAMES COLGAN &
...Tel. Home E. 5...

...UPPER FLAT AT 2125½
...45 new and modern, 4 rooms
...ge closets, hot and cold water,
...new cabinet kitchen; $18.

...PHONOGRAPH CUTS
...in 685, A6606, Evenings

...HOUSE TO BE MOVED
...IEGENDANGER, 207 S. ...

...CARAT WHITE DIA...
...bargain. 217 BRYSON ...

...ROOM FLAT, JUST
...bookcases, window seat
...to center; no car fare; less
...walk from Third and Broad...
...FIGUEROA ST.

...FURNISHED HOUSE
...all conveniences; walking
...neighborhood, private home;
...reasonable rent. 1417 SANTEE

...AIRY 2-ROOM SUITES,
...housekeeping, also one large
...housekeeping conveniences;
...phone. Laundry room. Adults

...EN SUITE OR SINGLE,
...by day or week; all outside
...and 1020, water, $4 week
ACACIA HOTEL, Sixth and

...Miscellaneous.

...NITURE, SHOWCASES
...r chairs, any article in
...office furniture, bankrupt
...ge, organs, fair prices; ...
...to all. L. C. SICKLE
...Broadway 449; Main

...BUY FURNITURE AND
...you are going to sell
...-third more than other
...Home 2154. COLYEAR
...S. Main st.

...FOR CASH, HIGHEST
...ROBES & BROADER,
...th phones 1256.

...FOR CASH HOUSEHOLDS
...any other place in
...BEST FURNITURE &
...Home F3073. 2...

...A SMALL PRINTING
...to print ...
...noon st., Los Angeles, ...

...PLEASANT OUTSIDE ROOMS,
...suite, housekeeping privileges.
...24 S. SPRING. Home phone

...FURNISHED HOUSEKEEPING
...cottage. 1037 S. FLOWER ST.

...FURNISHED HOUSEKEEPING
...Broadway. 121 E. 27TH. 19

...ONDS JEWELRY, 943
...prices. ...
...45 S. Broadway.

...PING JACK, $ TO $
...BAD & CO. 140 Pa...
...OND, ABOUT 1 CARA...
...; state price. Address ...
...OFFICE. 21

...NEW, MODERN 6-ROOM FLAT
...oaks, etc.; highest ...
...AIN 6714.

...CHASE OFFICE
...JAMES COLGAN &
...Tel. Home E. 5...

...UPPER FLAT AT 2125½
...45 new and modern, 4 rooms
...ge closets, hot and cold water,
...new cabinet kitchen; $18.

...PHONOGRAPH CUTS
...in 685, A6606, Evenings

...HOUSE TO BE MOVED
...IEGENDANGER, 207 S. ...

...CARAT WHITE DIA...
...bargain. 217 BRYSON ...

...ROOM FLAT, JUST
...bookcases, window seat
...to center; no car fare; less
...walk from Third and Broad...
...FIGUEROA ST.

...FURNISHED HOUSE
...all conveniences; walking
...neighborhood, private home;
...reasonable rent. 1417 SANTEE

...AIRY 2-ROOM SUITES,
...housekeeping, also one large
...housekeeping conveniences;
...phone. Laundry room. Adults

...EN SUITE OR SINGLE,
...by day or week; all outside
...and 1020, water, $4 week
ACACIA HOTEL, Sixth and

TO LET—
Apartments—Furnished.

TO LET—APARTMENTS, FURNISHED.
THE MAYFAIR,
Located inside of St. James Park.
Los Angeles' most exclusive and most modern apartments are now completed, furnished and in operation; being inside of St. James Park, one of Los Angeles' most exclusive residence centers. All outside rooms, in suites of from two to six, with baths. Steam heat, furniture and furnishings the best; artistic in all appointments; servants' quarters. Open for inspection.
THE MAYFAIR APARTMENTS,
No. 40 St. James Park.

TO LET—
THE BYRAM APARTMENTS,
No. 1637 Byram st.
New, elegantly furnished, plenty hot water, large kitchens, all outside rooms, guests' parlor, private baths, 'phone service, electric lights, front porches, residence location, very low rates, walking distance to Broadway; you will find this a very cool and comfortable house. Take 11th-st. car west. Home E3479.

TO LET — FOR $15 MONTHLY YOU CAN ALWAYS rent housekeeping APARTMENTS, furnished complete; 3 rooms, 'phone, bath, hot water, gas range, 334 S. Figueroa, 812 W. Fourth, 102 S. Beaudry, 150 N. Beaudry, 3020 Colton, 1153 to 1141 W. First, 204 to 222 N. Fremont ave., 911 Diamond, 212 Ceres, 326 desired. 1253 WESTLAKE AVE.

TO LET—HANDSOME RESIDENCE
of 8 rooms, barn, green house,
beautiful corner lot, lovely
surroundings. $50, lease if
desired. 1253 WESTLAKE AVE.

TO LET—WE HAVE A SPLENDID LIST OF HOUSES, COTTAGES, FLATS AND BUNGALOWS, FURNISHED AND UNFURNISHED. CALL ON OUR RENTAL DEPARTMENT AND SAVE TIME AND WORRY. LIST AND INFORMATION FREE.
SMITH & DIETER (INC.)
215 UNION TRUST BLDG.
HOME EX. 7117. SUNSET EX. 495.

TO LET—HOUSES, COTTAGES, FLATS. FURNISHED AND UNFURNISHED, OUR PLAN OF LISTING MAKES HOUSE HUNTING EASIER. WE CAN SUIT YOU QUICKLY. LISTS AND INFORMATION FREE.
WRIGHT & CALLENDER CO.,
423 S. HILL ST.

TO LET—BY W. H. ALLEN & SON.
1973 Ronsallo ave., 5-room cottage; all conveniences; good condition, $21.
965 W. 25th st., between Wesley and Figueroa, 6 rooms, lawn, etc, $18.
W. H. ALLEN & SON,
204 Douglas Bldg.

TO LET—FIVE ROOMS ON COLLEGE ST., rent $16, which includes water and unlimited natural gas for cooking, heating and lighting; porcelain bath; high ground. REX GARRETT, 437 I. W. Hellman Bldg. Home 'Phone F1727.

TO LET—128 E. WASHINGTON, AN 8-ROOM house for rent, 4 rooms downstairs, 128 E. Washington. One on 1621 S. Burlington. One near Main and 23rd. Apply 1615 S. FIGUEROA. Home Phone A3203; Sunset West 2136.

TO LET—5-ROOM MODERN COTTAGE, GAS, electricity, heater, all modern, east First near Boyle ave., rent $16, water paid. 120 SALT LAKE TERRACE. Edward C. Hyans, 405 Chamber of Commerce. Main 3529; Home 5049.

TO LET—WILL LEASE CHEAP TO GOOD tenant, 6-room house, on very large lot, at Tropico; always rented; also small store building, business or housekeeping. Apply at once, 1310 MAPLE AVE. Main 7862. 18

TO LET—EXTRA NICE NEW 6-ROOM COTtage, very convenient, 5 cars pass door. Broadway. Summer rates. F. H. REDPATH, owner, care Evening News, between 2 and 4 p.m. South 589.

TO LET—8 ROOMS, 626 SOLANO AVE., $22.50. 8 rooms, 1859 West 25th st., $27; water paid, modern and convenient. BARGAIN REALTY CO., owners, 830 I. A. Trust Bldg. A7301, Main 3541.

TO LET—7-ROOM COTTAGE, 1213 SAN Pedro; not modern, but in good condition; gas stove, porcelain bath; water paid, rent $15. HOME PHONE 28064. Key at corner grocery.

TO LET—NEW FOUR-ROOM COTTAGE, only $11 per month, fine view, two porches. Inquire 2224 EAST FOURTH ave., near Green Boyle Heights car. PHONE SUNSET BOYLE 1804.

TO LET—SIX-ROOM MODERN HOUSE, $22. Call 2484 West Washington. Eight lots, 5-room house, barn, chicken house, yards. EDWARD FRASER, 218 S. Broadway. One-three p.m.

TO LET—WESTLAKE DISTRICT, 1615 W. 11TH ST., 6 ROOMS, DOWNSTAIRS, MODERN, LIGHT ALL ROUND, $30. WATER PAID. KEY AT 1617 LUNDIN AVE.

TO LET—HAVE FINE LIST OF HOUSES, cottages, bungalows and flats for rent, furnished and unfurnished. See H. L. MILLER & CO., 404 Wilcox Bldg. Main 6797, F3758.

TO LET—961 INGRAHAM PLACE, VERY close in, 5-room cottage, hardwood floors; modern, unfurnished or partly furnished. Call up 2266, or 1619 Occidental Center.

TO LET—NICE 15-ROOM HOUSE, ARranged in apartments, on S. Grand ave.; very reasonable rent and good money-maker. BOOTH, KERCKHOFF & MARTIN, Main 6707, F3758.

TO LET—IF YOU ARE LOOKING FOR A house we can save you time. Can furnish list and definite description. R. W. POINDEXTER CO., 309 Wilcox Bldg. 20

TO LET—GOOD 5-ROOM HOUSE, 1214 SOUTH Union ave., gas, electricity, porcelain bath and cellar; rent $18, water paid. Inquire owner, SUNSET TEL. WEST 1977. 19

TO LET—12-ROOM HOUSE, SITUATED ON the hill, free water and gas, fine location. Call C. C. HARRIS OIL CO., 701 College st. Phone Main 8367; Home 4155.

TO LET—8-ROOM MODERN HOUSE, CLOSE in, rent only $35. 4264 BOND ST.

TO LET—SIX-ROOM COTTAGE, SOUTHwest, $30. PHONE MAIN 1728. 19

TO LET—5-ROOM COTTAGE. INQUIRE owner, 1327 CAMBRIA ST. 19

TO LET—
Furnished Houses.

TO LET—FURNISHED COTTAGE OF FIVE large rooms and stable for horse or auto; fruit, lawn and flowers; house in perfect condition, located on high ground south of Westlake Park; an ideal home for an ideal tenant. See Owner, M. A. BRONSON, 208 H. W. Hellman Bldg. Either Phone 1539.

TO LET—A WELL FURNISHED AND ATtractive 8-room house on Carondelet st., yard full of fruit trees, flowers, etc., fine large lawn, 1 block to Westlake Park. Inquire G. M. GIFFEN, Sole Agent, 111-112 Merchants Trust Bldg. 207 S. Broadway. A1549; Main 3110. Member L.A.R.B. 19

TO LET — $80; A GEM OF A HOUSE, 7 rooms, stone; beautifully and completely furnished; will lease for 6 months to responsible party; adults only; fine neighborhood, close to car. R. W. POINDEXTER CO., 309 Wilcox Bldg. 18

TO LET—FURNISHED, TO A FAMILY OF adults, the second floor of a nine-room residence, fully furnished; five rooms and bath; housekeeping privileges. References exchanged. Address C, box 62, TIMES OFFICE.

TO LET—AT HOLLYWOOD, WELL FURnished six-room modern house, with piano, 2 to 4 months, 251 Grace st., Hollywood. Home 'Phone 180 or see owner. PARCHER, 211 Giant Bldg. 'Phone A1939.

TO LET—NICE BIG NINE-ROOM RESIdence, only $30 per month, richly furnished; also one at $20, completely furnished. Inquire 2274 EAST FOURTH, Boyle Heights car. Phone Sunset Boyle 1860.

TO LET—WILL RENT MY 9-ROOM HOME, completely furnished, to responsible party for summer months; linen, silverware, piano and so forth; large yard, lawn, flowers and barn. 1239 WESTLAKE AVE. 18

TO LET—WEST LAKE FURNISHED home, arranged for 2 families; fine for rooming, boarding; 8 sunny rooms above, 6 below; nothing like it. 916 CARONDELET. E1323. 18

TO LET—FURNISHED COTTAGE, FIVE rooms, gas range, instantaneous heater, electricity; Pico or 11th st. cars. Tenant will show mornings. 1242 W. 12TH ST. Owner E2652.

TO LET—COMPLETELY FURNISHED FIVE-roomed bungalow, also 4-roomed bungalow, unfurnished; both near Jefferson and Western; nice lawn, flowers and fenced garden. Phone E1426.

TO LET—ELEGANTLY FURNISHED 5-room cottage, till October 1st, 1913 ALDAMA ST., Highland Park. DUDLEY, Sat L2 A. Trust Bldg. A7301; Main 2541.

TO LET—A NEAT COTTAGE HOME OF 5 rooms and a bath, nicely furnished, large yard, lawn, trees and flowers. 1370 W. 25TH ST. Tel. F7061; Main 2458.

TO LET—7 OR 9-ROOM HOUSE, FURNISHED, partly furnished, thoroughly modern, 250 ft. frontage, fruit and flowers. PHONE IN MAIN 2458 or F7061.

TO LET—MODERN 5-ROOM COTTAGE, cold water, $14 a month. Inquire 3486 E. FIGUEROA.

TO LET — FURNISHED HOUSES, $30 TO $75 per month; if you are looking for house to rent, see R. W. POINDEXTER CO., 309 Wilcox Bldg.

TO LET—8-ROOM MODERN HOUSE, NEWly furnished, with piano; every convenience. 2204 THOMPSON ST. Inquire 2106. West 541. A3926.

TO LET—AT 425 WEST 22ND ST., A COTtage completely furnished with 6 rooms and bath; gas and electricity. KEY AT 417, next door.

TO LET—143 W. 25TH ST., COMPLETELY furnished 10-room house, gas, electricity, furnace, large grounds, barn. Key next door. 146.

TO LET — FURNISHED HOUSE, CHEAP TO permanent tenant; 9-room house, part rented; lower rent if buy furniture. 232 W. 17TH.

TO LET—3-ROOM FURNISHED BUNGAlow; with bath and gas; use of piano, $15 a month. Call Sunset Boyle at 1447 W. 41ST ST. 18

TO LET — 7 ROOMS COMPLETELY FURnished, including piano, walking distance. Call Main 3329, or 1043 FLORIDA ST. 19

TO LET—FURNISHED COMPLETE, TWO-story residence, 425 E. ADAMS ST.; 3 bed chambers including servant's room. 19

TO LET—5-ROOM HOUSE, NICELY FURnished, piano. 1441 Pleasant ave., Boyle Heights. PHONE BOYLE 597. 21

TO LET—FURNISHED, MODERN 8 ROOM house with all conveniences. 1036 W. 20TH ST. Apply on premises.

TO LET—HANDSOMELY FURNISHED 4-room cottage, piano, lovely Kensington Road. Adults. 12260. 18

TO LET—
Houses.

TO LET—
A nice, modern 8-room house on La Salle ave., West Adams Heights district; Washington st. car. Has polished oak floors, parlet dining-room, beautiful lighting fixtures, and all the modern conveniences. Nice lot, 60x160. Auto shed and drive way. Rent only $47.50 per month.
PHONE A3010 or MAIN 4590. 18

TO LET—HANDSOME RESIDENCE
of 8 rooms, barn, green house,
beautiful corner lot, lovely
surroundings. $50, lease if
desired. 1253 WESTLAKE AVE.

TO LET—WE HAVE A SPLENDID LIST OF HOUSES, COTTAGES, FLATS AND BUNGALOWS, FURNISHED AND UNFURNISHED. CALL ON OUR RENTAL DEPARTMENT AND SAVE TIME AND WORRY. LIST AND INFORMATION FREE.
SMITH & DIETER (INC.)
215 UNION TRUST BLDG.
HOME EX. 7117. SUNSET EX. 495.

TO LET—HOUSES, COTTAGES, FLATS. FURNISHED AND UNFURNISHED, OUR PLAN OF LISTING MAKES HOUSE HUNTING EASIER. WE CAN SUIT YOU QUICKLY. LISTS AND INFORMATION FREE.
WRIGHT & CALLENDER CO.,
423 S. HILL ST.

TO LET—BY W. H. ALLEN & SON.
1973 Ronsallo ave., 5-room cottage; all conveniences; good condition, $21.
965 W. 25th st., between Wesley and Figueroa, 6 rooms, lawn, etc, $18.
W. H. ALLEN & SON,
204 Douglas Bldg.

TO LET—FIVE ROOMS ON COLLEGE ST., rent $16, which includes water and unlimited natural gas for cooking, heating and lighting; porcelain bath; high ground. REX GARRETT, 437 I. W. Hellman Bldg. Home 'Phone F1727.

TO LET—128 E. WASHINGTON, AN 8-ROOM house for rent, 4 rooms downstairs, 128 E. Washington. One on 1621 S. Burlington. One near Main and 23rd. Apply 1615 S. FIGUEROA. Home Phone A3203; Sunset West 2136.

TO LET—EXTRA NICE NEW 6-ROOM COTtage, very convenient, 5 cars pass door. Broadway. Summer rates. F. H. REDPATH, owner, care Evening News, between 2 and 4 p.m. South 589.

TO LET—8 ROOMS, 626 SOLANO AVE., $22.50. 8 rooms, 1859 West 25th st., $27; water paid, modern and convenient. BARGAIN REALTY CO., owners, 830 I. A. Trust Bldg. A7301, Main 3541.

TO LET—7-ROOM COTTAGE, 1213 SAN Pedro; not modern, but in good condition; gas stove, porcelain bath; water paid, rent $15. HOME PHONE 28064. Key at corner grocery.

TO LET—NEW FOUR-ROOM COTTAGE, only $11 per month, fine view, two porches. Inquire 2224 EAST FOURTH ave., near Green Boyle Heights car. PHONE SUNSET BOYLE 1804.

TO LET—SIX-ROOM MODERN HOUSE, $22. Call 2484 West Washington. Eight lots, 5-room house, barn, chicken house, yards. EDWARD FRASER, 218 S. Broadway. One-three p.m.

TO LET—WESTLAKE DISTRICT, 1615 W. 11TH ST., 6 ROOMS, DOWNSTAIRS, MODERN, LIGHT ALL ROUND, $30. WATER PAID. KEY AT 1617 LUNDIN AVE.

TO LET—HAVE FINE LIST OF HOUSES, cottages, bungalows and flats for rent, furnished and unfurnished. See H. L. MILLER & CO., 404 Wilcox Bldg. Main 6797, F3758.

TO LET—961 INGRAHAM PLACE, VERY close in, 5-room cottage, hardwood floors; modern, unfurnished or partly furnished. Call up 2266, or 1619 Occidental Center.

TO LET—NICE 15-ROOM HOUSE, ARranged in apartments, on S. Grand ave.; very reasonable rent and good money-maker. BOOTH, KERCKHOFF & MARTIN, Main 6707, F3758.

TO LET—IF YOU ARE LOOKING FOR A house we can save you time. Can furnish list and definite description. R. W. POINDEXTER CO., 309 Wilcox Bldg. 20

TO LET—GOOD 5-ROOM HOUSE, 1214 SOUTH Union ave., gas, electricity, porcelain bath and cellar; rent $18, water paid. Inquire owner, SUNSET TEL. WEST 1977. 19

TO LET—12-ROOM HOUSE, SITUATED ON the hill, free water and gas, fine location. Call C. C. HARRIS OIL CO., 701 College st. Phone Main 8367; Home 4155.

TO LET—8-ROOM MODERN HOUSE, CLOSE in, rent only $35. 4264 BOND ST.

TO LET—SIX-ROOM COTTAGE, SOUTHwest, $30. PHONE MAIN 1728. 19

TO LET—5-ROOM COTTAGE. INQUIRE owner, 1327 CAMBRIA ST. 19

TO LET—
Furnished Houses.

TO LET—FURNISHED COTTAGE OF FIVE large rooms and stable for horse or auto; fruit, lawn and flowers; house in perfect condition, located on high ground south of Westlake Park; an ideal home for an ideal tenant. See Owner, M. A. BRONSON, 208 H. W. Hellman Bldg. Either Phone 1539.

TO LET—A WELL FURNISHED AND ATtractive 8-room house on Carondelet st., yard full of fruit trees, flowers, etc., fine large lawn, 1 block to Westlake Park. Inquire G. M. GIFFEN, Sole Agent, 111-112 Merchants Trust Bldg. 207 S. Broadway. A1549; Main 3110. Member L.A.R.B. 19

TO LET — $80; A GEM OF A HOUSE, 7 rooms, stone; beautifully and completely furnished; will lease for 6 months to responsible party; adults only; fine neighborhood, close to car. R. W. POINDEXTER CO., 309 Wilcox Bldg. 18

TO LET—FURNISHED, TO A FAMILY OF adults, the second floor of a nine-room residence, fully furnished; five rooms and bath; housekeeping privileges. References exchanged. Address C, box 62, TIMES OFFICE.

TO LET—AT HOLLYWOOD, WELL FURnished six-room modern house, with piano, 2 to 4 months, 251 Grace st., Hollywood. Home 'Phone 180 or see owner. PARCHER, 211 Giant Bldg. 'Phone A1939.

TO LET—NICE BIG NINE-ROOM RESIdence, only $30 per month, richly furnished; also one at $20, completely furnished. Inquire 2274 EAST FOURTH, Boyle Heights car. Phone Sunset Boyle 1860.

TO LET—WILL RENT MY 9-ROOM HOME, completely furnished, to responsible party for summer months; linen, silverware, piano and so forth; large yard, lawn, flowers and barn. 1239 WESTLAKE AVE. 18

TO LET—WEST LAKE FURNISHED home, arranged for 2 families; fine for rooming, boarding; 8 sunny rooms above, 6 below; nothing like it. 916 CARONDELET. E1323. 18

TO LET—FURNISHED COTTAGE, FIVE rooms, gas range, instantaneous heater, electricity; Pico or 11th st. cars. Tenant will show mornings. 1242 W. 12TH ST. Owner E2652.

TO LET—COMPLETELY FURNISHED FIVE-roomed bungalow, also 4-roomed bungalow, unfurnished; both near Jefferson and Western; nice lawn, flowers and fenced garden. Phone E1426.

TO LET—ELEGANTLY FURNISHED 5-room cottage, till October 1st, 1913 ALDAMA ST., Highland Park. DUDLEY, Sat L2 A. Trust Bldg. A7301; Main 2541.

TO LET—A NEAT COTTAGE HOME OF 5 rooms and a bath, nicely furnished, large yard, lawn, trees and flowers. 1370 W. 25TH ST. Tel. F7061; Main 2458.

TO LET—7 OR 9-ROOM HOUSE, FURNISHED, partly furnished, thoroughly modern, 250 ft. frontage, fruit and flowers. PHONE IN MAIN 2458 or F7061.

TO LET—MODERN 5-ROOM COTTAGE, cold water, $14 a month. Inquire 3486 E. FIGUEROA.

TO LET — FURNISHED HOUSES, $30 TO $75 per month; if you are looking for house to rent, see R. W. POINDEXTER CO., 309 Wilcox Bldg.

TO LET—8-ROOM MODERN HOUSE, NEWly furnished, with piano; every convenience. 2204 THOMPSON ST. Inquire 2106. West 541. A3926.

TO LET—AT 425 WEST 22ND ST., A COTtage completely furnished with 6 rooms and bath; gas and electricity. KEY AT 417, next door.

TO LET—143 W. 25TH ST., COMPLETELY furnished 10-room house, gas, electricity, furnace, large grounds, barn. Key next door. 146.

TO LET — FURNISHED HOUSE, CHEAP TO permanent tenant; 9-room house, part rented; lower rent if buy furniture. 232 W. 17TH.

TO LET—3-ROOM FURNISHED BUNGAlow; with bath and gas; use of piano, $15 a month. Call Sunset Boyle at 1447 W. 41ST ST. 18

TO LET — 7 ROOMS COMPLETELY FURnished, including piano, walking distance. Call Main 3329, or 1043 FLORIDA ST. 19

TO LET—FURNISHED COMPLETE, TWO-story residence, 425 E. ADAMS ST.; 3 bed chambers including servant's room. 19

TO LET—5-ROOM HOUSE, NICELY FURnished, piano. 1441 Pleasant ave., Boyle Heights. PHONE BOYLE 597. 21

TO LET—FURNISHED, MODERN 8 ROOM house with all conveniences. 1036 W. 20TH ST. Apply on premises.

TO LET—HANDSOMELY FURNISHED 4-room cottage, piano, lovely Kensington Road. Adults. 12260. 18

TO LET—WILL LEASE CHEAP TO GOOD tenant, 6-room house, on very large lot, at Tropico; always rented; also small store building, business or housekeeping. Apply at once, 1310 MAPLE AVE. Main 7862. 18

TO LET—EXTRA NICE NEW 6-ROOM COTtage, very convenient, 5 cars pass door. Broadway. Summer rates. F. H. REDPATH, owner, care Evening News, between 2 and 4 p.m. South 589.

TO LET—8 ROOMS, 626 SOLANO AVE., $22.50. 8 rooms, 1859 West 25th st., $27; water paid, modern and convenient. BARGAIN REALTY CO., owners, 830 I. A. Trust Bldg. A7301, Main 3541.

TO LET—7-ROOM COTTAGE, 1213 SAN Pedro; not modern, but in good condition; gas stove, porcelain bath; water paid, rent $15. HOME PHONE 28064. Key at corner grocery.

TO LET—NEW FOUR-ROOM COTTAGE, only $11 per month, fine view, two porches. Inquire 2224 EAST FOURTH ave., near Green Boyle Heights car. PHONE SUNSET BOYLE 1804.

TO LET—SIX-ROOM MODERN HOUSE, $22. Call 2484 West Washington. Eight lots, 5-room house, barn, chicken house, yards. EDWARD FRASER, 218 S. Broadway. One-three p.m.

TO LET—WESTLAKE DISTRICT, 1615 W. 11TH ST., 6 ROOMS, DOWNSTAIRS, MODERN, LIGHT ALL ROUND, $30. WATER PAID. KEY AT 1617 LUNDIN AVE.

TO LET—HAVE FINE LIST OF HOUSES, cottages, bungalows and flats for rent, furnished and unfurnished. See H. L. MILLER & CO., 404 Wilcox Bldg. Main 6797, F3758.

TO LET—961 INGRAHAM PLACE, VERY close in, 5-room cottage, hardwood floors; modern, unfurnished or partly furnished. Call up 2266, or 1619 Occidental Center.

TO LET—NICE 15-ROOM HOUSE, ARranged in apartments, on S. Grand ave.; very reasonable rent and good money-maker. BOOTH, KERCKHOFF & MARTIN, Main 6707, F3758.

TO LET—IF YOU ARE LOOKING FOR A house we can save you time. Can furnish list and definite description. R. W. POINDEXTER CO., 309 Wilcox Bldg. 20

TO LET—GOOD 5-ROOM HOUSE, 1214 SOUTH Union ave., gas, electricity, porcelain bath and cellar; rent $18, water paid. Inquire owner, SUNSET TEL. WEST 1977. 19

TO LET—12-ROOM HOUSE, SITUATED ON the hill, free water and gas, fine location. Call C. C. HARRIS OIL CO., 701 College st. Phone Main 8367; Home 4155.

TO LET—8-ROOM MODERN HOUSE, CLOSE in, rent only $35. 4264 BOND ST.

TO LET—SIX-ROOM COTTAGE, SOUTHwest, $30. PHONE MAIN 1728. 19

TO LET—5-ROOM COTTAGE. INQUIRE owner, 1327 CAMBRIA ST. 19

TO LET—
Furnished Houses.

TO LET—FURNISHED COTTAGE OF FIVE large rooms and stable for horse or auto; fruit, lawn and flowers; house in perfect condition, located on high ground south of Westlake Park; an ideal

Classified Liners.

FOR SALE—
Houses.

FOR SALE—AT A BARGAIN; FINE CORner lot on 30th and Grand ave., Los Angeles; also 8-room house on 30th near Grand ave.; large grounds, fine flowers; this is a bargain; must sell at once. Apply to OWNER, 215 W. 30th st., near Grand ave.

FOR SALE—NOT A SALE, BUT A GIFT, owing to sickness in family, owner forced to sell for $3200; houses all around it selling from $4500 to $5000; on Millbank ave., 3 car lines; easy terms. G. B. CARR, 507 Collins Bldg. Bridges Realty Co. 18

FOR SALE — THE SWEETEST BUNGALOW in the city, on W. 22d; simply a dream; will make you month, water; easy terms; $500 down, balance monthly, or $250 discount for cash. G. B. CARR, 507 Collins Bldg. Bridges Realty Co.

FOR SALE — ON ACCOUNT OF LEAVING city, my new modern cottage, 5 large rooms, large closet, bath, gas, electricity, buffet and mantel; only $2500; small payment down, balance easy terms; Maple ave. car. 6450 SAN PEDRO.

FOR SALE — WESTMORELAND BARGAIN; 50-ft. corner front, 50x150; 8-room residence; worth $4000. J. MOREY, with YOUNG & ADAMS.

FOR SALE—BEST FOR $4000, NEAR FIGueroa and 20th sts., 1½-story brown stain bowlder porch and barn; 50x140 to alley. J. MOREY, with YOUNG & ADAMS. 354 S. Hill st.

FOR SALE—SNAP, $500 CASH, BALANCE $25 per month, brand new bungalow, 5 rooms. Owner must sell; this deserves your special attention if you appreciate a bargain. Call today. 549 MARSHALL ST.

FOR SALE — A SNAP; NEW MODERN 5-room cottage, best of everything; artistic location; payment down, balance like rent. OWNER, phone Main 2085.

FOR SALE—ONLY $400 DOWN, BALANCE like rent, for beautiful 5-room modern cottage, between Main and Maple; $2350; only open to August 1. G. B. CARR, 507 Collins Bldg. Bridges Realty Co.

FOR SALE—$250, IF TAKEN AT ONCE, a new 5-room modern cottage, on corner lot, in Boyle Heights; 1 block from 4th st. car line; gain, terms to suit. J. FRANK BOWEN, 440 Douglas Bldg.

FOR SALE—IN WEST ADAMS HEIGHTS, modern 2-story house, furnished or unfurnished; $5000; southeast front; inquire of owner, 1919 LA SALLE AVE. Phone 1393.

FOR SALE — $150 DOWN, $20 MONTHLY; new 5-room plastered house; large lot, price $1600. Phone BOYLE 2491, or call on OWNER, 903 N. SOTO ST., Brooklyn ave. car to Soto st.

FOR SALE—NEW MODERN 6-ROOM COTtage, southwest oak floors, beam ceilings, all latest conveniences. Easy terms. See it at 3209 W. 36TH. Owner, 204 GRAND BLDG.

FOR SALE—A MODERN 5-ROOM BUNGAlow, polished floors and up-to-date house; must sell at once; price $2650. 1326 W. 46TH ST. Phone West 4670. Take University car.

FOR SALE—BUNGALOW SNAP, $2800—5-year Price; east front; high; 6-room cottage, A7366. C. J. MOREY, with YOUNG & ADAMS. 354 S. Hill st.

FOR SALE—THE CHEAPEST THING IN the city, beautiful 4-room cottage, furnished, modern and only $2400, G. B. CARR, 507 Collins Bldg. Bridges Realty Co.

FOR SALE—A SACRIFICE; 6-room house; large east-front lot; new hardwood floors throughout; OWNER, 3549 Arlington ave. Phone West 1215.

FOR SALE—$4200, BUTTS ONE OF THE best 6-room modern cottages in the city; $1000 cash, balance monthly for three years. See owner, 608 DELTA BLDG.

FOR SALE — BY OWNER, FOR A FEW days, 5-room cottage, modern; 2 lots; all fenced; fine lawn, flowers; price $2750; $500 cash. BROCKMAN & CO., 216 Byrne Bldg.

FOR SALE—$1775, BUYS BRAND NEW modern 5-room bungalow, close in. This property is gilt-edge and worth $2250. Clip ad. OWNER, Main 6926.

FOR SALE—DON'T FAIL TO SEE ME BEfore you buy, as I have several bargains and a few gifts. G. B. CARR, 507 Collins Bldg. Bridges Realty Co.

FOR SALE — ONLY $2900; 5-ROOM MODERN cottage, on Allesandro, near Edendale car line; easy terms. G. B. CARR, 507 Collins Bldg. Bridges Realty Co.

FOR SALE — $1775 BUYS BRAND NEW 5-room bungalow, close in; this property is gilt edge and worth $2350; clip ad. OWNER, Main 6926.

FOR SALE — EXTRA FINE 6-ROOM NEW bungalow in southwest; beam ceilings, oak floors, fine and barn; $100 cash, $25 per month.

FOR SALE—$450 CASH, BALANCE MONTHly payments like rent, buys new 5-room cottage, near car line. C. L. BELT, owner, 1140 Bellevue.

FOR SALE — EAST HOLLYWOOD, NEAR Prospect and Vermont ave.; 5c car fare; 5-room bungalow, new, modern, easy terms. PHONE E9125.

FOR SALE — 5-ROOM MODERN BUNGAlow; high ground; splendid view; large lot, close in. 1016 N. HEAUDRY AVE. Phone A2318.

FOR SALE — 5-ROOM MODERN HOUSE, story and a half, cellar; southwest; great bargain. $2150. Terms. SHARP, phones 4167, A2182.

FOR SALE—HOUSES; A MODERN 6-ROOM cottage, large lot, 25th st. near Griffith. PHONE BROADWAY 3645. No agents.

FOR SALE—TEMPLE ST., $2300, $350 CASH, will buy this 5-room cottage, lot 40x150; a cozy home. RIGBY, 1062 Temple.

FOR SALE—$4500; 6-ROOM MODERN HOME, close in; walking distance; easy terms. RIGBY, 1062 Temple.

FOR SALE—ANGELENO HEIGHTS, $4500, 5 rooms, lot 80x180; this is a remarkable bargain; terms. RIGBY, 1062 Temple.

FOR SALE—AT BARGAIN, 5-ROOM house and large lot, fine location on Boyle Heights, SOUTH 5036. Easy terms.

FOR SALE—NEW 5-ROOM COTTAGE ON 50-ft. lot; just like rent after first payment; OWNERS, 218 S. Spring.

FOR SALE—NEW, MODERN FIVE-ROOM cottage; 50-foot lot, a snap. See OWNER, 915 E. 23d st. Terms.

FOR SALE—AT SACRIFICE, SIX-ROOM bungalow, furnished; owner leaving city. PHONE WEST 4479.

FOR SALE—BRYSON STREET COTTAGE, $1600; rent $20; rent $16 a month. Phone TEMPLE 973.

FOR SALE—CHEAP, $10,000; 10-ROOM RESIdence on West Adams Heights. PHONE A1900.

FOR SALE — 4-ROOM BUNGALOW, $900, easy payments. See OWNER, 458 S. Spring st.

FOR SALE—TWO HOUSES FOR $2500, ON Daly st. Inquire 664 S. DALY.

FOR SALE—
City Lots and Lands.

FOR SALE—$1200, BEAUTIFUL HIGH LOT on Crenshaw Blvd., near Washington. This lot is below value and $700 will handle it; if you want a bargain, see F. W. SCHENKHEIDER, 642 Maple ave. Main 1177, F1177.

FOR SALE—5 LOTS, PENWAY PARK tract Hobart Blvd., $40; $140 cash, balance $10 per month, 12 to 18 inches above grade; street work done, water in alley. S. HAINS, corner Jefferson and Western. Phone West 1682.

FOR SALE—WILL SELL MY LOT ON HOBart Blvd., 1-2 block from car line; east front; snap; $250 down, balance monthly; or will discount $200 for cash. Am asking $550 less than actual value. Call A7788.

FOR SALE — HIGH, SIGHTLY; CLOSE-IN lot, beautiful view; only $1200; easy terms; lot lays next to 2-story house. 1215 Pennsylvania ave. W. J. MILLER, Vermont ave., cor. 25th. Phone West 36.

FOR SALE — IF YOU HAVE ABOUT $1000 you can make very large profits quickly by joining small syndicate, now being organized. Investigate. ADDRESS W. box 8, TIMES OFFICE.

FOR SALE—I HAVE SEVERAL LOTS FOR sale in the Wilshire District at very easy payment down and balance monthly. G. B. CARR, 507 Collins Bldg.

FOR SALE—Residence lot, 50x200, on Oxford ave., south of Washington blvd., west front. Only $1250. A2114. M. L. CARTER, 204 Bradbury Bldg.

FOR SALE $450 SNAP—FINE LEVEL lot on Michigan ave., all street work in; one block from 1st (First); every convenience. H. E. REED, 624 S. Chicago st. Phone Boyle 97.

FOR SALE—WANTED, ALHAMBRA. STOP brag, buzz and look at this beautiful level lot in Alhambra ave., finest boulevard in Alhambra. WIESENANGER, 207 S. BROADWAY.

FOR SALE—$1000 LESS THAN MARKET value, one of the best corners in Venice, close to the Rialto. Be quick. J. W. GILBREATH, 354 S. Hill st. A7967.

FOR SALE—EAGLE ROCK, 2 LOTS, 50x150 feet, high, close improvements, $450; $50 cash, $10 monthly; stop at Eagle ave. T. WIESENDANGER, 207 S. Broadway.

FOR SALE—5TH AVE. LOT, 50x150, ABOUT one-half of Pico st., $750 cash. Pico car, east of Hoover. PHONE MAIN 7230.

FOR SALE—EQUITIES IN TWO LOTS, reminded $10 per month at Latin Station, on Rowland ave., between Main and Monroe. PHONE F6926.

FOR SALE — LARGE CORNER LOT ON Arlington near Berkeley Square; $350 under actual value. G. B. CARR, 507 Collins Bldg.

FOR SALE—WEST ADAMS HEIGHTS DIStrict, high south front lot 50x150, to alley. Price reasonable. Apply 230 W. 22ND ST.

FOR SALE—
City Lots and Lands.

FOR SALE—

CHAPMAN PARK

Extending from WILSHIRE BOULEVARD to WEST FOURTH STREET, and from KENMORE AVENUE to NORMANDIE, is intersected by the West Sixth street car line and reached in

EIGHTEEN MINUTES FROM BROADWAY.

The BIMINI EXTENSION line on FOURTH STREET is to be begun within thirty days.

Scores of the HANDSOMEST HOMES in Los Angeles have just been completed in the street IMMEDIATELY east of "CHAPMAN PARK," and many more are being built. NOWHERE else in the city is such activity displayed in the construction of this class of residences. DIRECTLY IN THE PATH OF BUILDING COMES "CHAPMAN PARK" TRACT, with its

EIGHTY-FOOT WIDE AVENUES,

BROAD PARKINGS AND RARE PALMS,

BEAUTIFUL, CLASSIC STONE GATEWAYS.

75 AND 150-FOOT FRONTAGE LOTS,

MOST DESIRABLE BUILDING RESTRICTIONS.

Naturally favored "LAY OF THE LAND" for GOOD DRAINAGE, with its ELEVATION meaning a HEALTHFUL LOCATION.

MAGNIFICENT VIEW FROM ALL POINTS.

THIS IS THE VERY CHOICEST and MOST READILY ACCESSIBLE "WILSHIRE-WESTLAKE" residence property that is now available at REASONABLE PRICES and CONVENIENT TERMS.

Take yellow WEST SIXTH STREET car on Broadway, or West Seventh street to ALEXANDRIA AVENUE. Walk one block south to WILSHIRE BOULEVARD, where TRACT OFFICE is located.

WILLIAM P. SPRAGUE, tract manager. Home Phone E1543. CHAPMAN BROS. (OWNERS.) Phones—Main 2376; A2710. 905 Pay Bldg.

FOR SALE—
City Lots and Lands.

FOR SALE—

NORMANDIE SQUARE

Is one of the BEST TRACTS you can find anywhere for your $3000 bungalow.

A number of FINE HOUSES are ALREADY BUILT.

Lots are now offered from $1200 up.

You'll notice a RAPID INCREASE IN VALUES HERE just as soon as work is started on the Fourth street and Bimini Extension car line. Make up your mind QUICKLY, for GUARANTEED, and it is THIRTY DAYS. PRESTO! 20 MINUTES TO BROADWAY.

SEE WILLIAM P. SPRAGUE, tract manager, for further particulars, or TRACT OFFICE, ALEXANDRIA AVENUE and WILSHIRE BOULEVARD. Home Phone E1543, or CHAPMAN BROS., (OWNERS.) Phones—Main 2376; A2710. 905 Pay Bldg.

FOR SALE—

THE WASHINGTON-ST. CAR LINE WILL BE EXTENDED TO RIMPAU AVE. IN ARLINGTON HEIGHTS TERRACE TRACT IN ABOUT 90 DAYS.

THIS WILL BRING THOSE FINE 50x140-FT. LOTS WITHIN 20 MINUTES' RIDE OF CITY, AND ONLY 5¢ FAR FARE.

THE LOS ANGELES PACIFIC LINE AND THE HARRIMAN 4-TRACK RAPID TRANSIT (FRANCHISE GRANTED) LINE WILL ALSO GIVE A 5¢ FARE AND QUICK SERVICE.

NOW IS THE TIME TO BUY THESE CHEAP LOTS BEFORE THIS IMPROVEMENT IS IN, AND PRICES ARE RAISED.

50x140 LOTS, RESTRICTED. $400 TO $625.

VERY EASY TERMS.

NOTHING ON MARKET AS GOOD FOR TWICE THE MONEY.

SEE D. A. PATTEE, WITH STRONG & DICKINSON, N.W. COR. 2D AND BROADWAY.

FOR SALE—

A HOME TRACT.

Where street work is completed; electricity, phones, large water mains available, and 5c to business, on 2 car lines nearby.

BETWEEN VERMONT AND BUDLONG,

on

Fifty-second and Fifty-third Streets,

VERMONT AVENUE

VILLA TRACT.

The Peer of the Southwest.

Choice Residence Lots up to $700.

$400 $10 Monthly. $700.

$10 Cash. This district is building up faster than any other city, with good buildings of $1500 and upwards, with "no shacks." Values are sure to grow rapidly and if you're ready to build, we have an extra inducement now. Lumber, labor and material is cheaper now than for many months. Better hurry and get a home started. We'll show you. Call or

WARREN F. McGRATH,

STRONG & DICKINSON, N.W. Cor. 2nd and Broadway.

FOR SALE—

WE WILL BUILD A HOUSE TO SUIT YOU FOR A SMALL CASH PAYMENT. Balance to be paid monthly in lieu of rent. SPECIAL INDUCEMENTS RIGHT NOW.

WESTLAKE-WILSHIRE DISTRICT. FOREST PARK. Hoover street, Commonwealth ave., Virgil ave., near Fourth st.

High, level and restricted. Very desirable lots. Close to city's center, handy to car lines now in operation.

Large lots, $1750 and upward. Building restrictions, $2500 to $4000. For full information see

WALLACE D. DICKINSON, Sales Manager, with STRONG & DICKINSON, N.W. cor. Second and Broadway.

SMITH & DIETER, Second Floor, Union Trust Bldg. 18

FOR SALE—LOT ON MONETA AVE. EAST front, only $900, easy terms. See OWNER, 454 S. Spring st. 20

FOR SALE—GO DOWN TODAY. BIG LOTS AND LOW PRICES. CHEAPEST CLOSE-IN LOTS IN CITY. WAIT NO LONGER—DON'T PAY RENT. THIS WILL MAKE YOU MONEY. AGENTS ALWAYS THERE. CHEAPER THAN ACREAGE. LOTS $700 AND UP. $10 DOWN AND $10 A MONTH. STRONG & DICKINSON'S, EAST JEFFERSON ST. TRACT. TRADE OFFICE TEL. SOUTH 2486. TAKE SLAUSON JUNCTION CAR GOING SOUTH ON MAIN ST., AND GET OFF AT 36TH ST. TRACT AGENT MR. ROCK. WELL, IS YOU'S THE GROUND THERE IS? TO SHOW YOU THE MERITS OF THESE CHOICE, LOW-PRICED LOTS. LOTS $700 AND UP. $10 CASH, $10 A MONTH. 15c CAR FARE, CLOSE IN. NEVER PAY RENT; BUY A LOT. CHEAPEST CLOSE-IN LOT IN CITY. TAKE CAR TODAY. LOOK IT OVER. BE SURE AND LEAVE DEPOSIT ON A LOT BEFORE THE RAISE IN PRICE TAKES PLACE. BARGAIN IN SMALL, COSY BUNGALOW AND BIG LOT; EASY TERMS. ALSO FOUR-ROOM HOME, VERY CHEAP, TERMS. NICE LOT FOR $250—TERMS. SNAP. GUS H. HOLE, SALES MANAGER, with STRONG & DICKINSON, N.W. COR. 2ND AND BROADWAY.

FOR SALE — A SPECIAL BARGAIN IN A lot, on Grand ave., would take part trade. A. L. AUSTIN, 213 S. Broadway, room 207. 18

FOR SALE—

BUNGALOW LOT.

$1000 CHEAP AT $1500. $1000

47x128 ft. 3 feet elevation, Las Cobble stone retaining wall, cement steps, beautiful old cypress trees, palms and flowers, the yard is finished; right on best car line in city and but 15 minutes to business center.

SHEA & OLIVER, 215 Union Trust Bldg. Phones A5424. Broadway 2177.

FOR SALE—150x150.

UNEXCELLED RESIDENCE SITE.

A BARGAIN.

C. P. DEVOE, 302 LAUGHLIN BLDG. 18

FOR SALE — VERY CHEAP, CLOSE-IN lots, 25 cash, 25 cash, 25 cash, 25 cash; nothing like this anywhere else. Low prices and easy terms; judge for yourself; take Hooper-ave. car, on Spring st., and transfer at 36th st., in few minutes; 5c car fare. Keep on looking, and see me daily 9 to 5. Go today. Phone F6657.

FOR SALE—

ONLY $900

50-ft. EAST front lots in the WILSHIRE BLVD. DISTRICT, in WESTMINSTER TERRACE, one of the best situated tracts in this district, located on WESTERN AVE. at THIRD ST.

10 per cent. cash, balance monthly payments.

Special inducements to you if you build. All improvements now in. Take the yellow car on Broadway to end of line and see our agent, or call at our office.

HOLMES-WALTON CO., 504 GRANT BLDG., 4TH AND BROADWAY.

FOR SALE—

DON'T BUY A site for a home until you see beautiful Fourth ave., in the West Adams district; a have 9x150, with some 10-year-old trees on it, for $2600; worth $3500; owners in Europe, that's why. The little office that does the business at the end of the W. Adams st. car line. B1699. EVA M. NOURSE.

FOR SALE—

ONLY $1100.

An east-front lot on MANHATTAN PLACE, 50 ft. frontage, adjoining large corner, lies about 2 ft. above grade; only one block from street car. Can be sold on small cash payment. Balance easy terms. This lot will double in value within two years.

HOLMES-WALTON CO., 504 GRANT BLDG., 4TH AND BROADWAY.

FOR SALE—

BETWEEN TWO CITIES.

That are rapidly growing together. Get homes along the Pasadena Short Line and Huntington blvd. and you will make money quicker than anywhere else.

SHORT LINE VILLA.

VALLEY VIEW HEIGHTS.

Delightful home places on Huntington blvd., only 15 minutes from business center. Finest car service. First-class improvements. Building restrictions. Prices as low as $400. EASY TERMS.

Take any Pasadena Short Line car to branch office at La Crescenta, or call for free tickets.

PAUL H. BLADES CO., 115 Henne Bldg., 122 W. Third st.

FOR SALE—
City Lots and Lands.

FOR SALE—$4500. WESTLAKE DISTRICT NEAR 11TH ST. GRAND VIEW, THROUGH TO HOOVER. 60x165. TWO RESIDENCES CAN BE BUILT. BEST BUY IN VICINITY. McGARRY REALTY CO., 301 BRYSON BLDG. 2D AND SPRING.

FOR SALE—

NOTICE.

I have only 2 lots left in my No. 8 Boyle Heights tract, corner Fourth and Mott; to close them out no reasonable offer will be refused; or will build you a cottage on them and sell on installments.

J. FRANK BOWEN. 20

FOR SALE—LOT 50x125 IN WESTERN AVE. district north of Wilshire Blvd., new car line to be built on Western ave., adjoining property held at 25 per cent. higher price. Will sell at $650; terms $50 cash, $10 monthly. We can save you $200 at this price. CHAS. S. MANN, 225 W. Fourth st. 18

FOR SALE— Will sacrifice beautiful residence, corner 28th and Van Buren, in select neighborhood, southwest. Lot faces east and north. 75x125. Price for this week, only $40 a front foot. See owner, 2919 HARVARD BLVD. 21

FOR SALE—CHEAP LOTS IN THE S.W., $200 up. See BURKE BROS., 448 S. Spring. 20

FOR SALE—
Acreage for Subdivision.

FOR SALE—

RIVERSIDE ORANGE LAND.

We have a snap in orange land at Riverside, 625 acres of frostless orange land.

WITHIN HEIGHTS TERRACE TRACT IN ABOUT 90 DAYS.

THIS WILL BRING THOSE FINE 50x140-FT. LOTS WITHIN 20 MINUTES' RIDE OF CITY, AND ONLY 5¢ FAR FARE.

THE LOS ANGELES PACIFIC LINE AND THE HARRIMAN 4-TRACK RAPID TRANSIT (FRANCHISE GRANTED) LINE WILL ALSO GIVE A 5¢ FARE AND QUICK SERVICE.

NOW IS THE TIME TO BUY THESE CHEAP LOTS BEFORE THIS IMPROVEMENT IS IN, AND PRICES ARE RAISED.

50x140 LOTS, RESTRICTED. $400 TO $625.

VERY EASY TERMS.

NOTHING ON MARKET AS GOOD FOR TWICE THE MONEY.

SEE D. A. PATTEE, WITH STRONG & DICKINSON, N.W. COR. 2D AND BROADWAY.

FOR SALE—

Say! Do you want to make an investment that will pay you 200 per cent. profit within a year? We can positively show you how and are only too glad to do it. A client has to sell QUICK. To secure this sale at once he offers 27 close in lots, 50 by an average of more than 250 feet in depth, east front, on 60-ft. foot graded street, (only $500 each) from these lots are near street car line, furnish grand view of ocean, mountains, country and city, and altogether, they are as fine lots as any in Los Angeles. We have lately sold similar lots in the vicinity for $1850 per lot and WE CAN SELL THESE LOTS for $1500 apiece within a short time. We have 500 set all in a bunch and can sell each except possibly $3000 to pay street work. Take $3000 to pay street work. Take $3000 to pay street work. Undersigned Vrooman have a short time option on these lots, and have a party who will put in $2000. We will syndicate the proposition, unless some one buys the whole bunch. If you have ANY money to invest from $1000 to $10,000, you should investigate this at once. We'll both be pleased and proud to show these lots. Call on or address D. RANNELLS, 127 N. Main st., or ring up A7781 or Main 7. You CAN'T AFFORD TO NEGLECT this.

FOR SALE—$1000—A BUDLONG SNAP—$1000. Beautiful large level east front lot, 50x150, in the southwest, fronting on Budlong ave. 5-cent fare. This is a bargain. Terms if desired. $1000

A corner on Main. The biggest buy for the money, on the longest and finest beautiful boulevard in the city. east front, 50x125, to alley; improved with cement sidewalks, curbs, graded and oiled streets. $950

$600 $600

A beautiful residence site, 10 blocks inside of the city limits, 50x186 to an alley, all improvements in and paid for; easy terms.

GEORGE C. PECKHAM & CO., 203-4-5 Union Trust Bldg. Main 3221. 4th and Spring. F3202

FOR SALE— ONLY $900

50-ft. EAST front lots in the WILSHIRE BLVD. DISTRICT, in WESTMINSTER TERRACE, one of the best situated tracts in this district, located on WESTERN AVE. at THIRD ST.

10 per cent. cash, balance monthly payments.

Special inducements to you if you build. All improvements now in. Take the yellow car on Broadway to end of line and see our agent, or call at our office.

HOLMES-WALTON CO., 504 GRANT BLDG., 4TH AND BROADWAY.

FOR SALE—

DON'T BUY A site for a home until you see beautiful Fourth ave., in the West Adams district; a have 9x150, with some 10-year-old trees on it, for $2600; worth $3500; owners in Europe, that's why. The little office that does the business at the end of the W. Adams st. car line. B1699. EVA M. NOURSE.

FOR SALE—

ONLY $1100.

An east-front lot on MANHATTAN PLACE, 50 ft. frontage, adjoining large corner, lies about 2 ft. above grade; only one block from street car. Can be sold on small cash payment. Balance easy terms. This lot will double in value within two years.

HOLMES-WALTON CO., 504 GRANT BLDG., 4TH AND BROADWAY.

FOR SALE—

BUNGALOW LOT.

$1000 CHEAP AT $1500. $1000

47x128 ft. 3 feet elevation, Las Cobble stone retaining wall, cement steps, beautiful old cypress trees, palms and flowers, the yard is finished; right on best car line in city and but 15 minutes to business center.

SHEA & OLIVER, 215 Union Trust Bldg. Phones A5424. Broadway 2177.

FOR SALE—150x150.

UNEXCELLED RESIDENCE SITE.

A BARGAIN.

C. P. DEVOE, 302 LAUGHLIN BLDG. 18

FOR SALE — VERY CHEAP, CLOSE-IN lots, $25 cash, $25 cash, $25 cash, $25 cash; nothing like this anywhere else. Low prices and easy terms; judge for yourself; take Hooper-ave. car, on Spring st., and transfer at 36th st., in few minutes; 5c car fare. Keep on looking, and see me daily 9 to 5. Go today. Phone F6657.

FOR SALE—

Get ahead of the boom. By means of the tunnel the northwest will be brought ten minutes nearer Fourth st., 432 city lots, fronting on 4 streets, from $200 to $750 each, 1-10 cash, balance $10 a month, or $10 on option until paid, then paying rent, as you can build while six months time allowed to catch up. WICKS REALTY SYNDICATE, 626 L. A. Trust Bldg.

FOR SALE—$2000, 50 FT. WILSHIRE LOT for $1275; must sell at once. Location, restrictions and improvements the finest. Anyone who seriously contemplates getting a lot for home or investment should see this. Submit your offer. See us for other snaps in the block for less than $10,500. H. HILLMAN, 251 E. Fifth.

FOR SALE—A GOOD LOT FOR FLATS, 100x126, on 4th, southwest; this is the best buy in the city today for $8500, half cash. Tel. 2312. OLIVERA CO., 202 Pay Bldg.

FOR SALE—A $2000 MONETA AVE. CORner for $1250 net, today; must have money this week; great bargain. PHONE B4914.

N.W. corner Union, 18th, $2000 handles. $500

NOW IS THE TIME TO BUILD. SEE JACKSON, 531 Chamber of Commerce. 18

FOR SALE—
Income Property.

FOR SALE—

PAYS $21,500 IN 7 YEARS. Price $26,000.

It's a new apartment house on the HILL, and leased for 7 years, at $4500 per year; lease SECURED. Mortgage $15,000; cash $21,000. Insured for $80,000; cost of insurance, $325; taxes, $250; hence it pays, 10 9-10 per cent. NET on price, and 13 6-10 per cent. NET on cash payment.

W. A. VARCOE & CO., 400 Frost Bldg. 18

FOR SALE—GENUINE BARGAINS ON A GENUINE PROPERTY. I have an 18-per-cent. absolutely safe investment for your money; yours if you act quickly. ELVIN J. CURRY, 612-15 Pay Bldg. Phones, Ex. 7172, Main 9273. 18

FOR SALE— $36,000—

If you have the above amount I can sell you a close-in apartment property paying over 10 per cent. net. This is gilt-edge. 418 COPP Bldg.

FOR SALE—

I have good clear beach income property, value from $8000 to $12,000, to trade for a good clear orange grove. What have you? LEWIS E. BRADT, Real Estate, Venice, Cal.

6 PER CENT. ON $8000 FOR $4800; OWNER going East; will sell this entire block fronting, with two 6-room houses, renting, for $480 per year, cheap. Apply OTTINGER'S R.R. TICKET OFFICE, 215 S. Spring st. 21

FOR SALE—THIS 18 A BARGAIN, CORNER 25th st., 150 feet from Maple ave., improved with 4 houses all rented and room to build more. Inquire OWNER, Phone B1721.

RARE BUSINESS PROPERTY INVESTMENT, that will pay investor several thousand more interest in 10 years than original amount invested. Address F., 407 Carolina st.

FOR SALE—NEW, HIGH-GRADE FLAT building; $20,000; will rent 10 per cent. on this amount; close in. 1341 ARNOLD ST.

CONTRACTORS—
And Builders.

J. W. DUKE, CONTRACTOR AND BUILDER. Job work, large or small a specialty, estimates on application at lowest prices, first-class work guaranteed; plans, elevations and specifications; new houses built and sold. Phone Wall 1314 W. 24TH, or phone West 2241.

IF YOU INTEND BUILDING A BUNGALOW or larger residence, have your own ideas made practical by an experienced architectural draughtsman; prices reasonable for plans and specifications. E. S. WILLIAMSON & CO., 202 and 204 Grant Bldg.

E. B. HARRIS, CONTRACTOR AND BUILDER, 401 Merchants Trust Bldg. Plans furnished, houses built on monthly payments or cash. Artistic and modern bungalows a specialty.

FOUR-ROOM BUNGALOW, BATH, TOILET, sink, stand and finished complete, $1000; 6-room 5-room house, $900 flat; 10 6-room California houses, $90 per room and up. SOUTH 4766.

WE BUILD 4-ROOM BUNGALOW, $300; bids on all classes of buildings. LEAVER-GUENTHART & CO., 324 Huntington Bldg. F7021; Main 8556.

NOW IS THE TIME TO BUILD. SEE JACKSON, 531 Chamber of Commerce. 18

FOR SALE—
Hotels and Lodging-houses.

FOR SALE—10-ROOM FURNISHED MODern house, filled with roomers; good location; will sell cheap for cash. 925 S. HILL ST.

FOR SALE—ROOMING-HOUSE, NEWLY furnished, close in, lease. HOME PHONE 1429. 22

FOR SALE—
City Lots and Lands.

FOR SALE—$4500. WESTLAKE DISTRICT NEAR 11TH ST. GRAND VIEW, THROUGH TO HOOVER. 60x165. TWO RESIDENCES CAN BE BUILT. BEST BUY IN VICINITY. McGARRY REALTY CO., 301 BRYSON BLDG. 2D AND SPRING.

FOR SALE—

NOTICE.

I have only 2 lots left in my No. 8 Boyle Heights tract, corner Fourth and Mott; to close them out no reasonable offer will be refused; or will build you a cottage on them and sell on installments.

J. FRANK BOWEN. 20

FOR SALE—LOT 50x125 IN WESTERN AVE. district north of Wilshire Blvd., new car line to be built on Western ave., adjoining property held at 25 per cent. higher price. Will sell at $650; terms $50 cash, $10 monthly. We can save you $200 at this price. CHAS. S. MANN, 225 W. Fourth st. 18

FOR SALE— Will sacrifice beautiful residence, corner 28th and Van Buren, in select neighborhood, southwest. Lot faces east and north. 75x125. Price for this week, only $40 a front foot. See owner, 2919 HARVARD BLVD. 21

FOR SALE—CHEAP LOTS IN THE S.W., $200 up. See BURKE BROS., 448 S. Spring. 20

FOR SALE—
Acreage for Subdivision.

FOR SALE—

RIVERSIDE ORANGE LAND.

We have a snap in orange land at Riverside, 625 acres of frostless orange land.

WITH WATER. FOR $150 PER ACRE. EASY TERMS.

F. H. BROOKS COMPANY, 215-16 Currier Bldg., 212 W. 3rd st. 20

FOR SALE—
Business Property.

FOR SALE — INCOME PROPERTY, 28-room apartment house, new and modern, two blocks from top Angel's Flight; we have nothing to say further about this property, only that we will guarantee it to pay 25 per cent. net on amount which takes to handle it. See us quick for the best proposition on the market today.

AMBROSE L. HAMELL CO., 536-537 Douglas Bldg. Phones, Home 4691, Main 5567. 18

FOR SALE—$14,500. EAST 48TH ST., NEAR ALAMEDA ST. SANTE FE SWITCH IN ALLEY. RENTS NOW $60. NOMINAL IMPROVEMENTS. McGARRY REALTY CO., 301 BRYSON BLDG.

FOR SALE—

CLOSE-IN BUSINESS PROPERTY AT GREAT BARGAIN.

On E. 9th st., the new business center, a few blocks from Main st., where Huntington's new station and freight depot is soon to be erected; lot 37½ ft. x 137 ft. to 15 ft. alley; one-story brick, $2400 a year; $6000. Lot C, box 142, TIMES OFFICE. 20

FOR SALE— BY F. M. PHELPS & CO. $7000—INDUSTRIAL PROPERTY, close in, on Santa Fe R.R. with frontage on two streets. Or will lease for a term of years at $50 per month. Main 5496. F. M. PHELPS & CO., 325-329 Douglas Bldg.

FOR SALE—TEMPLE ST. $12,500—Business corner with stores and living rooms, could be further improved; rents $3000—Fine lot for building, 50x148. All close in property. RIGBY, 1062 Temple.

FOR SALE — 187 FT. FRONTAGE ON N. Main st. at Naud Junction, with S. P. switch; 20,000 square feet; $1 cash; income $125 month; regular commission to agents. G. C. PECK. A1199. Main 6066. 19

FOR SALE— 100x175, on Moneta ave., W. 41st; owner leaving city, must sell at sacrifice. Phones A4609. Main 5496. 329 Douglas Bldg.

FOR SALE— W. PICO NEAR UNION. 50x125, with 6-room cottage. $4250. G. C. EDWARDS, 230 W. First. 18

FOR SALE—A VERY LARGE BROADWAY lot, close in, is offered much below the market. This can be your very choice for an office. Address C, box 88, TIMES OFFICE.

FOR SALE— 50 to 100 feet front, with switch track; a fine industrial site, close in, at $60 front foot, for few days. 17 NOBLE & CO., 418 Copp Bldg. A2025.

FOR SALE—APARTMENT, BARGAIN, 221, 000, worth $25,000, near Figueroa and 10th st., 8 rooms, lot 60x125, large, light, well built, well arranged building. C. J. MOREY, of YOUNG & ADAMS, 354 S. Hill st. A7366.

FOR SALE—CLOSE IN, $500 BUYS 50x120, with 7-room cottage, ½ block from Pico and the block for less than $10,500. H. HILLMAN, 251 E. Fifth.

FOR SALE—A GOOD LOT FOR FLATS, 100x126, on 4th, southwest; this is the best buy in the city today for $8500, half cash. Tel. 2312. OLIVERA CO., 202 Pay Bldg.

FOR SALE—A $2000 MONETA AVE. CORner for $1250 net, today; must have money this week; great bargain. PHONE B4914.

N.W. corner Union, 18th, $2000 handles. $500

NOW IS THE TIME TO BUILD. SEE JACKSON, 531 Chamber of Commerce. 18

FOR SALE—
Income Property.

FOR SALE—

PAYS $21,500 IN 7 YEARS. Price $26,000.

It's a new apartment house on the HILL, and leased for 7 years, at $4500 per year; lease SECURED. Mortgage $15,000; cash $21,000. Insured for $80,000; cost of insurance, $325; taxes, $250; hence it pays, 10 9-10 per cent. NET on price, and 13 6-10 per cent. NET on cash payment.

W. A. VARCOE & CO., 400 Frost Bldg. 18

FOR SALE—GENUINE BARGAINS ON A GENUINE PROPERTY. I have an 18-per-cent. absolutely safe investment for your money; yours if you act quickly. ELVIN J. CURRY, 612-15 Pay Bldg. Phones, Ex. 7172, Main 9273. 18

FOR SALE— $36,000—

If you have the above amount I can sell you a close-in apartment property paying over 10 per cent. net. This is gilt-edge. 418 COPP Bldg.

FOR SALE—

I have good clear beach income property, value from $8000 to $12,000, to trade for a good clear orange grove. What have you? LEWIS E. BRADT, Real Estate, Venice, Cal.

6 PER CENT. ON $8000 FOR $4800; OWNER going East; will sell this entire block fronting, with two 6-room houses, renting, for $480 per year, cheap. Apply OTTINGER'S R.R. TICKET OFFICE, 215 S. Spring st. 21

FOR SALE—THIS 18 A BARGAIN, CORNER 25th st., 150 feet from Maple ave., improved with 4 houses all rented and room to build more. Inquire OWNER, Phone B1721.

RARE BUSINESS PROPERTY INVESTMENT, that will pay investor several thousand more interest in 10 years than original amount invested. Address F., 407 Carolina st.

FOR SALE—NEW, HIGH-GRADE FLAT building; $20,000; will rent 10 per cent. on this amount; close in. 1341 ARNOLD ST.

CONTRACTORS—
And Builders.

J. W. DUKE, CONTRACTOR AND BUILDER. Job work, large or small a specialty, estimates on application at lowest prices, first-class work guaranteed; plans, elevations and specifications; new houses built and sold. Phone Wall 1314 W. 24TH, or phone West 2241.

IF YOU INTEND BUILDING A BUNGALOW or larger residence, have your own ideas made practical by an experienced architectural draughtsman; prices reasonable for plans and specifications. E. S. WILLIAMSON & CO., 202 and 204 Grant Bldg.

E. B. HARRIS, CONTRACTOR AND BUILDER, 401 Merchants Trust Bldg. Plans furnished, houses built on monthly payments or cash. Artistic and modern bungalows a specialty.

FOUR-ROOM BUNGALOW, BATH, TOILET, sink, stand and finished complete, $1000; 6-room 5-room house, $900 flat; 10 6-room California houses, $90 per room and up. SOUTH 4766.

WE BUILD 4-ROOM BUNGALOW, $300; bids on all classes of buildings. LEAVER-GUENTHART & CO., 324 Huntington Bldg. F7021; Main 8556.

NOW IS THE TIME TO BUILD. SEE JACKSON, 531 Chamber of Commerce. 18

FOR SALE—
Hotels and Lodging-houses.

FOR SALE

Classified Liners.

...Real Estate.

...Orange Groves.

...ACRES.

...1 acre in Navels, 4 ... grain and vegetable ...

...6-room modern cottage, new ... and electric pumping plant, ... with this 5 acres a 2060 lb. ... implements.

...from school on oiled road. ... cash or will accept ... residence to 1-2 value of ...

Agent.
...GET HAGERTY.
...204 Pay Bldg.

...CITY FOR THE MAN WITH ... THE CASH.
...ranch; income $2000. ... lemons and Valencias, ... per cent. on this value, ... $6,000; pays 30 per cent. ...
...navels and sweets, $7000; ... on this value. ...
...agent at your service. ...FEARY, cash or exchanges, ...Pasadena. ...

...2 ACRES ORANGES, RIALTO. ...W. L. ARMANTAGE, 20 Pearl ...

...Property.

...CITY.
...lot, 125 feet from the pier; will ...

...T. JERGINS & CO.,
...Bldg.

...ONE OF THE BEST ...Naples; this lot is $600 ...and 5 minutes from proposed ...you want a snap, see F. ...462 Maple ave. Main 1177.

...NEWPORT.
...Bar Newport, near Balboa; sac... must sell. Address OWNER, box ... Cal.

...TO 1-ACRE TRACTS ...ract, near Los Angeles ... complete poultry ... tion is unsurpassed for ... ANNA L. FINKERTO... ...merce Bldg., Los Angeles

...E—
...ban Property.

...FOUR-MILE HOUSE, ...Pasadena cottages, Avalon, Catalina, ...TER, 1614 Emmett st., Omaha.

...C-CORNER LOT, NO. SIXTY-...Redondo; 2 fronts ...are on Glendale or ...barns; $1300 per acre; ...2216 S. Main st.

...ACRE, 8-ROOM ... ...rural; all new; 1 ... price $1250. KEMPE...

...SANTA MONICA.

...CONSIDER THE PRICE. ...CLOSE AN ESTATE. ...2 lots, 60x150 each, on 8th st.; ...near Michigan ave. They ask ...$ miles from the beach. Bet... at once. ...HANDLER & NORDHOLT, ...Bank Bldg., 3d and Main sts.

...CE OF AMERICA.

...FRONTAGE ON CANAL. ...nearly-new house; $1500 cash ...or will take lot as first pay...

...HANDLER & NORDHOLT, ...Bank Bldg., 3d and Main sts.

...PORT BEACH.

...EWPORT BAY LOTS, $500, ...ons and East Newport, op... ...

HOLT & MUNTON,
227 Mercantile Place.

...HERMOSA.

...HERMOSA BEACH LOT, FAC... ...Fe Railway, near the school, ...cash, balance $10 per month. ...SON, 204 Grant Bldg. or phone ...

...MANHATTAN.

...FINE LOTS ON HIGH... ...the ocean and near the ...corner or other at half price ...W. CORTELYOU, 221 W. Sec... ...

...BRIGHTON BEACH.

...FINE LOT, 54x150 FT., ON ...ocean view, $375. Address DR. ...Beach, 24

...NAPLES.

...FINE LOT AT NAPLES AT A ...$200 at once. Address C, box ...OFFICE.

...HOLLYWOOD.

...HOLLYWOOD BUNGALOW ...E ACRE OF LAND ...Hollywood's most eastern ave. ...eroughly modern; new ...me; land alone worth ...cost $4000 ...only $2750 ...new mortgage of $2000 ...C. Box 67, Times Office.

...HOLLYWOOD BUNGALOW ...ROOM BUNGALOW ...Hollywood; 10-ROOM, MO... ...lot, corner of ... ...CAMPBELL & CAMPBELL, ...Hollywood. ...

...ROOM BUNGALOW ...modern house, finely located ...exchange for good Los Angeles ...ranch. ...$5000 ...good location, near car, fruit ...acreage for good ranch. ...near cottages, $40 income. ...acre for good Los Angeles ...

...ORDHOLT, 3d and Main sts.

...LE ROCK.

...OCK TOWNSITE. ...

...ning the ...$17,000 ...acre. ...terms if ... ...These lots are a ... selling fast. ...TO SEE US— ...& WINTERS CO., ...ughlin Bldg. ...agle Rock Bank Bldg.

...ALFALFA LAND.

...FOR $13,000, ...water to sell; ...Compton. ...clear. ...W. A. YARCOE & CO., ...400 Frost Bldg.

...ANGELES PROPERTY. ...6 miles south of Palm Verde, ...ic car line; willing to turn ...

...HAMBRA.

...HAMBRA ...in Alhambra; fine ...s, with all street ... ...

...days, etc., on a lot ...gs and fruit are ...good for three days. ...BAUGH REALTY ...first and Main, Alhambra ...Alhambra ave.

...building lots, for residence, ...or will include house and ... Here is a good ...trader. THE SUN LAND ...Bldg., L.A.R.B. ...

...ACRES FULL-BEAR... ...condition; abundance ...to $800 a year net; ...consider a trade for ...Angeles property. ...Monte Electric Ride. ...

...ACRES NEAR Mo... ...Redondo car line; house ...in fruit; 2 acres in alfalfa, ...cottage with large lot ...west. EDWARD M. ... ...Phone 29079.

...Orange Grove

...OPPORTUNITY, ...circle of 20 acres ...including 12 bearing, ...sold to Santa Fe ...property held at ...sell this week; must ...

...C. PECKHAM & CO., ...ation Bldg., ...urth and Spring.

...MALL CHICKEN RANCH ...Joliet, 17th ave. ...ce on coupon book; all ...cross-fenced; chicken ...house, barn, large ... ...car south to Monte ...corner.

...ACRE TRACT ON SAN... ...electric pumping plant, ... all farming implements, ...s, buggies, etc. Price $14... ...balance to suit. Line 8 car... ...Bldg. JACOB STERN.

...SAN JOAQUIN VALLEY ...bargain and fine ... ...around south of Ontario, ...nice sandy loam, with ...ater at 15 feet, only $4 ... to $25; some adjoining ...already. Also 10 acres ... alkali, fine soil, ...WITE, 410 Grant Bldg.

...ACRES OF LAND A... ...lot; 5 miles from town, ...street; all good alkali ... the artesian belt; the ... ranch. C. A. THOMP...

...REALTY SYNDICATE ad... ...or lots; 6% payments. ...

...navels and sweets, $7000; ...on this value. ...agent at your service. ...PEARY, cash or exchanges, ...Pasadena. ...

...2 ACRES ORANGES, RIALTO. ...W. L. ARMANTAGE, 20 Pearl ...

...Property.

...CITY.
...lot, 125 feet from the pier; will ...

...T. JERGINS & CO.,
...Bldg.

...ONE OF THE BEST ...Naples; this lot is $600 ...and 5 minutes from proposed ...you want a snap, see F. ...462 Maple ave. Main 1177.

...NEWPORT.
...Bar Newport, near Balboa; sac... must sell. Address OWNER, box ... Cal.

...TO 1-ACRE TRACTS ...ract, near Los Angeles ... complete poultry ... tion is unsurpassed for ... ANNA L. FINKERTO... ...merce Bldg., Los Angeles

...E—
...ban Property.

...FOUR-MILE HOUSE, ...Pasadena cottages, Avalon, Catalina, ...TER, 1614 Emmett st., Omaha.

...C-CORNER LOT, NO. SIXTY-...Redondo; 2 fronts ...are on Glendale or ...barns; $1300 per acre; ...2216 S. Main st.

...ACRE, 8-ROOM ... ...rural; all new; 1 ... price $1250. KEMPE...

...SANTA MONICA.

...CONSIDER THE PRICE. ...CLOSE AN ESTATE. ...2 lots, 60x150 each, on 8th st.; ...near Michigan ave. They ask ...$ miles from the beach. Bet... at once. ...HANDLER & NORDHOLT, ...Bank Bldg., 3d and Main sts.

...CE OF AMERICA.

...FRONTAGE ON CANAL. ...nearly-new house; $1500 cash ...or will take lot as first pay...

...HANDLER & NORDHOLT, ...Bank Bldg., 3d and Main sts.

...PORT BEACH.

...EWPORT BAY LOTS, $500, ...ons and East Newport, op... ...

HOLT & MUNTON,
227 Mercantile Place.

...HERMOSA.

...HERMOSA BEACH LOT, FAC... ...Fe Railway, near the school, ...cash, balance $10 per month. ...SON, 204 Grant Bldg. or phone ...

...MANHATTAN.

...FINE LOTS ON HIGH... ...the ocean and near the ...corner or other at half price ...W. CORTELYOU, 221 W. Sec... ...

...BRIGHTON BEACH.

...FINE LOT, 54x150 FT., ON ...ocean view, $375. Address DR. ...Beach, 24

...NAPLES.

...FINE LOT AT NAPLES AT A ...$200 at once. Address C, box ...OFFICE.

...HOLLYWOOD.

...HOLLYWOOD BUNGALOW ...E ACRE OF LAND ...Hollywood's most eastern ave. ...eroughly modern; new ...me; land alone worth ...cost $4000 ...only $2750 ...new mortgage of $2000 ...C. Box 67, Times Office.

...HOLLYWOOD BUNGALOW ...ROOM BUNGALOW ...Hollywood; 10-ROOM, MO... ...lot, corner of ... ...CAMPBELL & CAMPBELL, ...Hollywood. ...

...ROOM BUNGALOW ...modern house, finely located ...exchange for good Los Angeles ...ranch. ...$5000 ...good location, near car, fruit ...acreage for good ranch. ...near cottages, $40 income. ...acre for good Los Angeles ...

...ORDHOLT, 3d and Main sts.

...LE ROCK.

...OCK TOWNSITE. ...

...ning the ...$17,000 ...acre. ...terms if ... ...These lots are a ... selling fast. ...TO SEE US— ...& WINTERS CO., ...ughlin Bldg. ...agle Rock Bank Bldg.

...ALFALFA LAND.

...FOR $13,000, ...water to sell; ...Compton. ...clear. ...W. A. YARCOE & CO., ...400 Frost Bldg.

...ANGELES PROPERTY. ...6 miles south of Palm Verde, ...ic car line; willing to turn ...

...HAMBRA.

...HAMBRA ...in Alhambra; fine ...s, with all street ... ...

...days, etc., on a lot ...gs and fruit are ...good for three days. ...BAUGH REALTY ...first and Main, Alhambra ...Alhambra ave.

...building lots, for residence, ...or will include house and ... Here is a good ...trader. THE SUN LAND ...Bldg., L.A.R.B. ...

...ACRES FULL-BEAR... ...condition; abundance ...to $800 a year net; ...consider a trade for ...Angeles property. ...Monte Electric Ride. ...

...ACRES NEAR Mo... ...Redondo car line; house ...in fruit; 2 acres in alfalfa, ...cottage with large lot ...west. EDWARD M. ... ...Phone 29079.

...Orange Grove

...OPPORTUNITY, ...circle of 20 acres ...including 12 bearing, ...sold to Santa Fe ...property held at ...sell this week; must ...

...C. PECKHAM & CO., ...ation Bldg., ...urth and Spring.

...MALL CHICKEN RANCH ...Joliet, 17th ave. ...ce on coupon book; all ...cross-fenced; chicken ...house, barn, large ... ...car south to Monte ...corner

Classified Liners

MONEY WANTED—
On Collaterals.

WANTED—MONEY; $6000, 1½ YEARS, 9 PER cent. net, quarterly, secured by first mortgage or trust deed on 60-acre ranch at Artesia, with 7-room residence, barn, 3 wells, etc.; value, $21,500.

$9000—3 years, 7 per cent. net, quarterly, secured by first mortgage on 28-room apartment house; new, one year old; rented under secured lease for $90 per month; located on 60 foot lot, on Kohler st., between Seventh and Eighth sts.; value $17,000.

$10,500—3 years, 7 per cent. net, quarterly, secured by first mortgage on 50-acre orange grove at Glendora; all planted to mature bearing oranges, a fine grove worth $100,000; this grove is absolutely good, has ample water supply, and is worth the value stated. The loan is absolutely gilt edged.

$15,000—1 year, 10 per cent. net, quarterly, secured by first mortgage on fully-equipped machine and pattern shop; machinery all new and the best on the market; 2 new shops; each 40x80, and 5 lots, with Santa Fe spur now on premises; the total value of the plant is $46,000, located on Avenue 20, East Los Angeles.

MATTHEWS & MATTHEWS, 903 Douglas Bldg. 18

WANTED — $1200 FOR 4 YEARS AT 8 PER cent, on 6-room modern house; value $3500.

Wanted two loans of $900 each, for 2 years, at 8 per cent., on 2 6-room modern houses that have been sold for $3000 each.

For Sale—Trust deed, first mortgage for $1350, on 5 new modern 5-room house; fine security; value $3250; note runs 3 years, at 7 per cent.; 10% discount off.

Wanted—$1500 for 3 years at 7 per cent., on a beautiful 6-room home, oak floors, beam ceilings, mirror; value $4000; let 8x12.

DOLPH T. MITCHEL,
430 Citizens' Nat'l. Bank Bldg., Third and Main sts. 19

WANTED—MONEY—
These are gilt-edge loans. Security absolute.
$16,000—On property worth $25,000.
$7000—On property worth $12,000.
$1850—On new 2-story residence.
$1800—On new cottage, value $3000.
$1250—On new cottage, southwest.
$1350—On new house, worth $2000.
$1100—On new cottage, worth $2500.
$1400—On new 5-room cottage, worth $3000.
$2000—On new 5-room cottage.
Trust deeds given; 3 years; interest 7 per cent.; payable quarterly.
Phone 2780. WATSON, 222 Trust Bldg. 22

WANTED—TO BORROW $2000 ON LARGE family hotel; one per cent. per month. Address C, box 147, TIMES OFFICE. 18

WANTED—$600 TO $20,000 ON IMPROVED close-in city property. T. WIESENDANGER, room 202, 307 S. Broadway.

WANTED — TO BORROW $1000 ON LOT and 6-room bungalow; will pay 8 per cent. PHONE F2826. 19

STOCKS AND BONDS—
And Mortgages.

WANTED—
$5,000 SHARES OF ROSS OSCILLATING PUMP STOCK AT $2 PER SHARE.

A syndicate of well-known gentlemen has been organized to take over a block of 50,000 shares of Ross Oscillating Pump stock at $2 per share.

Bring in your stock quick. Deposit the number of your certificate and the number of shares you own. Stock MUST be here for brokers. We wish to deal directly with the owners.

This block of stock to be taken over on or before August 15, providing stock to the total amount of 50,000 shares shall be deposited. Receipts for option will be given.

C. C. MYER,
Trustee and depositor.
413 Citizens' Natl. Bank Bldg.

WANTED—
If your money is not earning you 6 per cent.

Let us show you some of our first mortgages. They are all very choice and conservative.

Amounts varying from $400 up.

We loan our own money and must know if a loan is choice before we make it.

THE JOHN M. C. MARBLE CO., H. W. Hellman Bldg. 19

WANTED — ANTI-FRICTION JOURNAL Box at lowest cash price. For sale: 2000 shares Ross Pump, 79 cents. 10,000 shares, Blake West, 4000 Jeanne Verde, 1800 Crocker, 20 Jack Bonanza, 10,000 Empire Copper and Gold Mining Co. 15,000 Los Angeles Manhattan Fr. and Dev. Co., 10 cents. ROOM 607 CHAMBER OF COMMERCE. Call for Mrs. Sweet. 18

LOOK AT OUR LIST OF PRIZE-WINning stock. We have for sale—
5000 Francis M. and L. Co. at 25.
5000 Lost Bethune at 25.
5000 Piano-Frisco at 25.
It will pay you to investigate the above. W. J. HANEY CO., 211 Lankershim Bldg. 18

MUST SELL AT ONCE—
5000 Bonanza Mining. Make bid.
5000 Los Angeles-Manhattan. Make bid.
WILL BUY—
Milltown Fruction.
DEPPO-ANDERSON CO.,
18 701 Citizens' Natl. Bank Bldg.

FOR SALE—
The United Gold Dredging and Mining Company's stock. A fine opportunity to invest for profit. Also Ross Oscillating Pump Co. and Rialto Fuel Heating Briquette Burning Co. stock. Call at office. CHARLES C. LAMB, 403 H. W. Hellman Bldg. Phone A8559. 19

WE HAVE A BARGAIN IN A BLOCK OF stock in the best California mines; owner must sell at once. Call and see us about it. Stock is right and so is the price. W. J. HANEY CO., 211 Lankershim Bldg. 18

FOR SALE—150 COPPER CREEK, 60 CTS.
1000 Electric Heating, cheap.
1000 Ross Oscillating, cheap.
Want Anti-Friction Journal Box.
C. J. KING, 514 Pay Bldg. A5345. 18

WE HAVE DECIDED TO SELL $5000 worth of stock in a manufacturing concern. A very good offer will be made to a competent man who can take charge of office. Address B, box 171, TIMES OFFICE. 20

FOR SALE—5000 SHARES OF KEYSTONE Flagproof Cement Co. stock; make me an offer if you know anything about the stock's value. R. M. RUSSELL, 126 Byrne Bldg. Phone 7144. 18

WANTED—CONSOLIDATED REALTY CO. stock; paid-up shares or option contracts. Quote lowest price. WORTHINGTON-SMITH INVESTMENT CO., 517 Chamber of Commerce.

FOR SALE—200 SHARES PACIFIC WIRELess stock; this stock is selling at the office for $7 per share. Call up MAIN 9232 and make an offer. 18

SOUTHERN CALIFORNIA COAL MINING Co. stock at 50 cents; any amount from 500 to 5000 shares. Address C, box 80, TIMES OFFICE. 18

FOR SALE—TEN SHARES CONSOLIDATED Realty, fully paid stock, $105; book value of same $180. HALL & GATES, 229 Mason Bldg. 18

WANTED — CONSOLIDATED REALTY paid up stock or option contracts. Name lowest price. E. O. MILLER, 514 Wilcox Bldg. 18

THINGS ON WHEELS—
All Sorts.

AUTOMOBILES.

AUTOMOBILES AND OTHER IMPROVEments designed, drafted, patented; experienced draftsman, registered attorney. MERRILL'S PATENT OFFICE, 501 George Mason Bldg.

FOR EXCHANGE—MINING STOCK THAT will bear investigation, for gasoline automobile; must be in good shape. 263 N. VERMONT ave., Pasadena. Home 2545. 20

HAVE AN EQUITY OF $400 EACH IN 7 choice East Hollywood lots that I would exchange, one or all for machine. F. H. HUNT, 1117 W. 20th. Telephone West 4285. 20

FOR SALE—OR EXCHANGE—FINE 4-cylinder touring car, late model; only $1500; will take good runabout as part pay. Address C, box 126, TIMES OFFICE. 19

FOR SALE — PEERLESS 7-PASSENGER 40-h.p.; complete top and equipment; biggest bargain in town; fine for desert work or livery. 1214-1216 S. MAIN. 21

LET ME MAKE YOU CASH OFFER ON that old, broken-down auto; also old rubber and brass. Address C, box 148, TIMES OFFICE. 21

WANTED—RUNABOUT AS FIRST PAYment on $900 lot near Echo Park. EDWARD WARREN, Station M, city. Main 4400. 18

FOR SALE — QUEEN CAR, IN EXCELLENT condition; used since May; owner will accept great sacrifice. See it 1214-1216 S. MAIN. 22

WILL TRADE $500 WORTH OF STOCKS, manufacturing concern, for good auto. H. BUTTRESS, 217 New High. 'Phone Main 1852.

FOR SALE—BARGAIN; 5-H.P. RUNABOUT, in apple pie order; demonstrate any time; price $250. 269 IOWA. Hollywood Home 2078.

WANTED — FOUR-CYLINDER TOURING, late model, will give choice of clear ranch, cottage or lot. ROOM 15, 205½ S. Broadway.

FOR SALE—I WILL SELL OR TRADE MY 2-stated auto for clear lot in East Hollywood; must be good, level lot. PHONE 62250.

FOR SALE—OR EXCHANGE—1907 40-H.P. Tourist automobile, fully equipped, first-class condition. See OWNER, 604 Delta Bldg. 23

FOR EXCHANGE—NINE-PASSENGER, 45-50 H.P. Packard tally-ho eight-seating car, $12500; original cost $4600. P.O. BOX 1171.

FOR SALE — WHITE STEAMER STANhope, newly overhauled in first-class condition, $175. 701 E. SEVENTH ST. 19

FOR SALE—OR TRADE, $600; BEST BARgain ever offered in a Reo runabout, almost new. 253 E. 57TH. 18

FOR SALE—LIGHT RUNABOUT AT A BARgain. Phone SOUTH 678. 11250. 2924 S. MAIN ST. 18

FOR SALE — FINE 6-CYLINDER TOURIST, just repainted; a snap. 1214-1216 S. MAIN ST. 22

FOR SALE—$1200, FRENCH MODEL, OLDS runabout, fully equipped with extras; also Olds runabout with top, $200; and Olds runabout without top; all cheap, easy terms. F3326; BROADWAY 3359. 19

$2190 DOWN AND FOUR $35 MONTHLY payments, buys, 16-h.p. Sheppard delivery auto, with top, very attractive; almost new; cost $3190. AUTO WRECKING CO., Market Bldg., Ninth and L. A. sts. 18

FOR SALE—$1200, FRENCH MODEL, OLDS runabout, fully equipped with extras; also Olds runabout with top, $200; and Olds runabout without top; all cheap, easy terms. F3326; BROADWAY 3359. 19

MUST BE SOLD TODAY! $750 CASH AND balance terms or property takes 1906 White steamer with full equipment and faultless condition. L. Y. SCHENCK, 207 S. Hill, 10 to 12. Tel. Main 3905. 18

POPE-TOLEDO, 30-H.P. TOURING CAR, in fine condition, $1500; top, Jones adjustable prestolite, extra tires, etc.; don't call unless you mean business. 1199 S. ORANGE GROVE ave., Pasadena. 18

FINE 5-PASSENGER TOURING CAR OR late model 1906 runabout to exchange for diamond; have no further use for cars; both in fine condition. Address C, box 179, TIMES OFFICE. 18

WANTED—GOOD AUTO, WILL PAY CASH if machine is in good shape. 263 E. 57TH. 18

BICYCLES.

INVALID CHAIRS FOR RENT. BAMES TRICYCLE CO., 1022 San Pedro st. Broadway 3167. F4260.

FOR SALE—1906 YALE CALIFORNIA MOtorcycle, almost new; $100 cash. Apply 318 E. THIRD. 18

WANTED — GOOD SECOND-HAND MOtorcycle. Tel. E2400. 1641 SHATTO ST. 19

BUGGIES, PHAETONS, RUNABOUTS, BUGGIES, ROAD WAGONS, HARNESS.

Get special prices before buying.
ARNOTT & COMPANY,
123-125 North Los Angeles st.,
Between First and Second st.

FOR SALE — BUSINESS BUGGY AND almost-new harness; $18. 720 W. WASHINGTON ST.

FOR SALE — $150 STUDEBAKER RUNAbout for $50. Call up OWNER, Main 1400. 18

WAGONS AND CARTS.

FOR SALE—CHEAP!
Top wagons, express wagons,
Runabouts, surreys, etc.
New and second-hand.
ECONOMY CARRIAGE CO.,
Bet. 14th and 15th, on Main st.

LIVE STOCK FOR SALE—
Horses, Cattle, Mules, Etc.

FOR SALE — 4½-GALLON JERSEY, fresh, fawn color; sell cheap; would exchange for smaller milker and difference. 3720 TEMPLE; car to end, first house west. 18

FOR SALE — HORSE, ABOUT 1100 LBS., weight; surrey, wagon and harness; suitable for express or delivery. Call between 6 and 7 p.m. 1716 NEW ENGLAND AVE. B2329. 18

FOR SALE—1200-LB BAY HORSE; STANdard bred; gentle; stylish; will work single or double; a bargain if taken at once. 1146 QUINCY ST., West 121, or B4443. 20

FOR SALE — A FIRST-CLASS BUSINESS horse and 3 Concord canopy-top buggies and harnesses; all in good repair, cheap, as I have no use for them. 4001 S. FIGUEROA ST. 20

FOR SALE — HORSE AND BUGGY, PLEASant driver, fine looking, low price; owner will drive to your address for you to try him. Address C, box 93, TIMES OFFICE. 19

FOR SALE—OR EXCHANGE—WAVERLEY electric runabout, bought last November for $1200; lately overhauled; will take clear lot and some cash. HOME GARAGE, 923 S. Main. E2287. Broadway 3359. 20

$2190 DOWN AND FOUR $35 MONTHLY payments, buys, 16-h.p. Sheppard delivery auto, with top, very attractive; almost new; cost $3190. AUTO WRECKING CO., Market Bldg., Ninth and L. A. sts. 18

FOR SALE—$400; MARE IN FOAL; ALSO one for $90 in foal; they are cheap; also big work mare, sound, work single and double; $75. REAR 719 S. HILL. 18

FOR SALE—5 HEAD OF GOOD SOUND work mules, 5 to 10 years old; weight 900 to 1200 lbs.; all good workers and for sale cheap. 547 NEW HIGH ST. 19

FOR SALE — ONE BROWN HORSE, NINE years old; will weigh 1100 lbs.; suitable to work, single or double; gentle and city broke. Call at 712 ALVARADO ST. 18

FOR SALE — ONE GRAY MARE, $35; ONE bay mare, $35; 1 black team, weight 2300, $60; 3 well bred brood mares; price satisfactory to callers. 811 E. FIFTH ST. 18

FOR SALE—HAVE CLOSED MY REAL ESTate business; will sell my bay mare, weighing about 1150, in a fine family horse. 812 E. 5TH ST. 18

FOR SALE — 6 PAIR OF WORK MULES, weight from 2300 to 2800 lbs. per pair; true pullers; good condition. 1234 W. 44TH ST. West 1258.

FOR SALE — SPAN OF WORK HORSES, weight 1600; 3 good delivery horses, 2 span cheap mules. Call at 825 S. GRAND AVE. 19

FOR SALE — CHEAP; TWO AI JERSEY cows; no place for them. Treats for a bargain. P. O. BOX 47, Inglewood, Cal. 18

FOR SALE—CHEAP, A GOOD SHETLAND pony; also cart and harness; together or separate. 1231 E. 46TH ST. Phone S. 59. 19

FOR SALE — A FINE YOUNG HORSE, broke to ride or drive, registered, worth $200; will take $125. 1476 E. 56TH ST. 18

FOR SALE — EXTRA FINE DRIVING mare, good survey and harness; outfit for $200. 642 E. 47TH ST. 18

FOR SALE—$150; TEAM MULES, SOUND, true to work and cheap as dirt. REAR 719 S. HILL. 18

FOR SALE — GOOD YOUNG TEAM, NEW harness and new top wagon; at 857 SOUTH SPRING ST. 18

FOR SALE — OR EXCHANGE — GENTLEman's fast driving horse, at 675 S. LOS ANGELES. 21

FOR SALE — 16-MONTHS-OLD COLT; HALter broke, price $15. Call 679 E. THIRD ST. 18

FOR SALE—FINE, FRESH MILK COW, very fine animal. 324 S. ALAMEDA ST. 24

LIVE STOCK FOR SALE—
Horses, Cattle, Mules, Etc.

FOR SALE—
Big Auction and Spanish Barbecue, Horses, Mules and Gaits, Work Wagons, Express Wagons and Harness, at GREENWOOD'S STABLE, 547 Central ave., Los Angeles, Thursday, July 18, at 10 a.m. Sale of fine lot of heavy work horses, truck horses, carriage horses, Missouri work mules, Jersey and Holstein milch cows, wagons and harness. Will take place Thursday, July 18, at 10 a.m., at Greenwood's Stable, 547 Central ave. Come and look them over. They will be sold to the highest bidder. Positively no reserve. All must go on this date. Come one, come all! This will be the biggest horse and cow auction of the season. Free Spanish barbecue. Come in early and take a fine team home with you at your own price, or buy one of those fine milch cows and be sure of good milk for the baby. By order of W. C. Mathieson.

RHODES & RHODES, Auctioneers, Office, 730 South Spring st. Phones—F1369, Main 1259. 18

FOR SALE—
A handsome saddle animal; the most stylish and the best 3-gaited animal on the coast; the kind that will win in any horse show in either a 3-gaited class or a hunter's class; absolutely sound, perfect manners and perfect in conformation; no cow pony, but the kind that the up-to-date gentlemen are looking for, and you will not have long time before you will see another opportunity like this. My physician has ordered that I give up riding. This mare is a dapple gray, 5 years old, and has been handled one year. To own her will make life worth living. Address C, box 171, TIMES OFFICE. 18

FOR SALE—THE BEST ROAD MARE IN the city, 7 years old, weight 900 lbs., sound and gentle, very pretty traveler, color strawberry roan, holds her head high, gentle for lady to drive any place; have owned her for 3 years and will give a full written guarantee with her. $75. Can be seen at her residence, 1141 LA VETA PLACE, Hollywood car, 5 cent fare; 3 houses from corner Sunset Blvd. 18

FOR SALE — RENTED MY RANCH ON Alameda st.; 1 mile south of Florence Depot, S. P. R.R., will sell at private sale, fine bred road horse, Jersey cows, White Leghorn chickens, extension top carriage, spring wagon, two buggies, Frazier speed cart, harness, hay rake, mower, extension table and other furniture. Phone South 4908, PHIL M. ROCKEY. 18

FOR SALE — $200, TEAM OF YOUNG horses, weight 2500 lbs., fat, true pullers and extra good roadsters. This team cost me $400 six months ago and are better now. I am compelled to sell as I am in business where I must have the money. Ask for the Long Beach team. 1231 NORTH MAIN. 20

FOR SALE — THREE NICE DRIVING horses, safe for ladies to drive. One Shetland pony, safe for children. One new two-seated carriage. One rubber tire runabout, taken on a real estate deal, will sell reasonable. N.W. cor. of TOBERMAN AND 20TH ST. Phone West 618. 18

FOR SALE—JUST BOUGHT, GOING EAST, six fine young mules, well broke, fifteen set heavy harness, six good work horses, two city broke drivers, four royal dump wagons, five metal wheel scrapers, four dirt wagons, plows, scrapers, picks, shovels, household goods. 1339 LAWRENCE. 19

FOR SALE — $200; THE BEST 2400-LB. team in the city; sound, true go to pull; used on orchard work; they are blocky, fat and never been hurt; I am getting old and have rented my ranch; must sell this team; they are cheap. MR. WATSON, rear 719 S. Hill. 18

FOR SALE—DAIRY, ONE-HALF MILE from Artesia creamery; 20 cows, 4 heavy bull, 2 yearling heifers, 9 calves, 6 brood sows, 100 hens, 2 horses, equipment, etc. Will rent ranch and all household goods if desired. Address BOX 51, Ceres, Stanislaus Co., Cal.

FOR SALE—4 YEAR OLD STANDARD BRED GENTLE GOOD DRIVING HORSE AND NEW BUGGY AND HARNESS; $400; LESS THAN COST. OWNER LEAVING THE CITY. APPLY D. F. M'GARRY, 301 BRYSON BLDG., SECOND AND SPRING.

FOR SALE — JUST ARRIVED A CARLOAD of fine young horses, weights from 1200 to 1600 lbs.; 4 matched teams, grays and bays, several fine single drivers, 20 days' trial on all stock sold. Come and see them. PERRY LOWE, 326 and 328 Aliso. 18

FOR SALE—OR TRADE, 4 GOOD, SERviceable horses; choice $60; double harness, $5; rubber-tire runabout, $40; top buggy, $15; with pole; trade for spring wagon or cow. 3720 TEMPLE; car to end, first house west. E2626. Temple 456. 18

FOR SALE—A CAMP OR RANCH TEAM, $150; this is a first class team and well worth $200, but owner has no use for them and they are being boarded and must sell. Ask for the COOK TEAM, 1211 E. 4TH ST. 18

FOR SALE — HORSE AND BUGGY, $150. Inquire 806 W. THIRD ST. Home A8077. 18

FOR SALE — CHEAP WAGON, HORSE and harness. 340 E. 21ST ST. 18

FOR SALE—FINE JERSEY-DURHAM COW. Phone EAST 1919. 20

LIVE STOCK FOR SALE—
Poultry, Birds, Dogs, Etc.

FOR SALE — 2 FINE BREEDING PENS, White Minorcas, Jerome strain; right price; am going away; also a few fine young Bronze turkeys. MRS. ANDOORE, Eighth and Glendale ave., Glendale. Home ,,,. 18

FOR SALE — FINE TALKING AND DANCing Pol. parrot; great pet; pretty bird, 4 years old. Price cage, too; for little bird; cheap. Address C, box 100, TIMES OFFICE. 19

FOR SALE — SILVER BRINDLE ENGLISH Bull dog, 1 year old; worth $75; price $30. W. B. MANSFIELD, 213 Merchants' Trust Bldg. Main 2993. 18

FOR SALE—BURBANK PLUMS, 2 CENTS a pound, 5 fine Orpington hens and 1 rooster. 1181 Wilson ave. 407 E. 4TH ST. Phone West 4. 18

FOR SALE—SOME NICE COACH PUPpies; will sell cheap. Call at 829 MAPLE AVE. Phone F7825. 19

FOR SALE — THOROUGHBRED SCOTCH Collie puppies. 1236 SUNSET BLVD. Phone Temple 495. 18

FOR SALE—ENGLISH BLACK-AND-TAN terriers, cheap. Inquire 115 SOTELLO ST. 19

FOR SALE — IRISH SETTER PUP, PEDigreed stock. 240 S. GRIFFIN AVE. 24

LIVE STOCK WANTED—
Of Various Kinds.

WANTED — RELIABLE PARTY WISHES to buy on payments, a gentleman's driving outfit, horse, covered runabout, etc.; black horse preferred; must be gentle but speedy and good looking; good home, humane treatment. SOUTH 3093. 19

WANTED — HORSE AND BUGGY IN EXchange for painting or carpenter work. Address H. M. WOOD, Prospect Park, or phone Hollywood 699 after 6 p.m. 18

WANTED — DAIRY COWS FOR 10, 20, 30 or 40-acre farms, near Westminster. HOOS & PARR, Sunset 21, P. O., Westminster. 19

WANTED — TO RENT, 1, 2 OR 3 PACK mule teams. Phone Red 687, or address C, box 95, TIMES OFFICE. 18

WANTED — TO BUY 4 GOOD YOUNG mule team, wagon and harness. Call 409 E. 42ND. 21

WANTED — JINNIE AND COLT, PRICE no object. Call at 1970 LA SALLE ST. Phone B2591. 18

WANTED — GENTLE YOUNG HORSE, 1100, for lady to drive. A. ROEDDER, Shorb. 18

LIVE STOCK EXCHANGE—
What Have You?

FOR EXCHANGE — EQUITY IN NICE RESidence lot, for good team and wagon. Inquire evenings, 1673 E. 42ND ST. 19

LOST, FOUND, STRAYED—
And Stolen.

FOUND — ONE BLACK MULE, ABOUT 1200 lbs.; has no brand or marks; claim at LUDLOW BROS. & SENTE RANCH, about the 10th, at San Fernando. 19

LOST—TUESDAY NIGHT, 6TH-SPRING or 6th-Gladys, lady's gold watch and locket; monogram F.L.W. Return 619 GLADYS; reward. 18

LOST — BLUE SILK UMBRELLA ON Wednesday near side gate of Paul DeLongpre's residence. Reward. MRS. STEPHENSON, Phone E3762. 18

LOST — SMALL BLACK POCKETBOOK containing $21, in the Broadway Department Store, near shoe department. Return to 639 E. 32D; reward. 19

LOST—DIAMOND PIN, DOUBLE SETTING; lost about Monday, in business district. Suitable reward. Address C, box 153, TIMES OFFICE. 18

LOST — PEERLESS AUTOMOBILE HUB cap. Finder will receive reward by returning to H. O. HARRISON CO., 1214 S. Main street. 19

LOST—JULY 11, A LADY'S GOLD WATCH, with the name Anna Trainor engraved inside. Liberal reward. Return 1236 W. 29TH. 18

LOST — SUNDAY NIGHT, WHITE MARE, weight about 1000 lbs.; brand O on left hip, short mane. Return 1616 N. MAIN. Reward. 19

LOST—IN WESTERN PART OF CITY, A fur boa. Return to ROOM 612 Huntington Bldg. Reward. Dr. G. L. Hutchinson. 18

LOST — AUTOMOBILE HUB CAP. FINDER will receive reward by returning to H. O. HARRISON CO., 1214 S. Main st. 19

FOUND — BICYCLE, corner FOURTH AND Main; owner can have same by paying expenses. Call at 401 S. MAIN. 18

LOST—A GREEN JADE BROOCH SURrounded with pearls. Reward if returned to 2645 SEVERANCE ST. 20

LOST—A FOX TERRIER BITCH, LICENSE tag 2231; black and yellow spots; liberal reward. 1345 S. FLOWER. 19

LOST—GOLD NUGGET PIN, LIBERAL REward. Bring to THE PITTENGER, 244 S. Figueroa st. 18

LOST—GOLD MONOGRAM LETTERS L. R. Reward if returned to L. L. RYAN, 411 Central ave. 19

LOST, FOUND, STRAYED—
And Stolen.

LOST — $250 REWARD; I WILL PAY $250 reward for information as will lead to the arrest and recovery of property stolen from 1010 Beacon st., on the 11th day of July. The property consists of solid silverware, engraved with initials K. McC.; also set of ermine furs and one set of black lynx furs; one light-weight black overcoat and one brown alligator cuff holder; any information given to me strictly confidential. C. L. FORTER, special officer, Bonnie Brae distric, 1025 Park View ave., Phone Ex. 52 Home, Sunset West 2475. 19

STRAYED—CHESTNUT SORREL MARE from the Meek's Baking Co.'s stables, Tuesday morning, July 16; last seen going south on San Pedro. Suitable reward if returned to MEEK'S BAKING CO., cor. 6th and San Pedro. 20

LOST—JULY 17, ON 4TH ST., IN FRONT OF I. W. Hellman Bldg., a diamond ring, set with 2 diamonds, both together weighing about 3½ carats. Return to ROSSLYN HOTEL and receive liberal reward. 18

LOST—MONDAY AFTERNOON, CHILD'S tiny black purse containing $5 bill, in some of the department stores or on Broadway, 7th, Hill, 8th or Olive sts. Reward. Call up BROADWAY 5544. 19

LOST—IN PASADENA, BETWEEN THE Maryland and Raymond hotels, gold bracelet, shell and leaf design. Finder please notify L. WERKING, 1067½ W. 11th; reward. 19

LOST—SMALL SUIT CASE, ON A W. 9TH st. car, about 6:30 p.m. Wednesday, containing two unmade suits. Finder please phone MAIN 7485, receive reward. 18

FOUND — GOLD-HEADED UMBRELLA. Party who left one on Washington car Saturday p.m. can locate it by calling 1936 UNION AVE. before 10, after 6. 18

LOST — A COCKER SPANIEL, BLACK. Long ears; answers to name "Dewey;" liberal reward offered for return to 120 W. FIRST ST. Uncle Ike's Loan Office. 18

FOUND—A BROWN AND WHITE PUPPY, owner can have by paying charges. 1409 S. HOPE. 18

MINING—

WE HAVE THE BEST CYANIDE PROPosition in the market and we are establishing a large testing works in Los Angeles. We would be glad to show this proposition to any one who would be interested in cyanide machinery or in a good testing works proposition. DENNIS-TAYLOR CO., 226-28 Byrne Bldg. A8744.

FOR SALE — LEAD AND GOLD MINES, developed 10,000 tons of ore, opened up; railroad spur; splendid opportunity for custom smelter in connection; a big properey; maps and report our office.

STERLING INVESTMENT CO.,
A2054, Main 4305. 223 W. First street. 18

GOLD—4 CLAIMS, 3 LEDGES, SAMPLES taken 1000 ft. along surface show values from $40 to $83 per ton; values principally gold; joins great gold property now being developed; will be in city a short time. Address C, box 141, TIMES OFFICE. 21

A GOOD OPPORTUNITY FOR CONSERVATIVE MINING MEN. Can you invest or get a few thousand dollars for part equipment to be placed on one of the best gold mines in this State; property now being operated and will bear your examination? Address C, box 167, TIMES OFFICE. 18

OPPORTUNITY MAKES FORTUNE—WANT party with $100, join me in legitimate mining venture, so arranged large equal interest secured under exceptional conditions. ROOM 404, Los Angeles Trust Bldg. 18

FOR SALE — GILT-EDGE INVESTMENT, mining stock; will stand fullest investigation; look this up if you want something good. FAULKNITCH & CO., 210 Delta Bldg.

OIL, WATER, MINES, LOCATED BY NEW process; 90 per cent. of expense saved in prospecting. DR. CARLOS CHAPMAN, Pasadena, Cal. 22

FOR SALE—PLACER MINE, 320 ACRES, goes eighty cents per yard and better, very reasonable price and terms. 299 WEST 22ND ST., city. 20

ASSAYING, ANALYTICAL WORK, CEments, water, etc., sacks, location notices free. RAVERSTOCK & STAPLES, 223 W. 1st.

FOR SALE — 1250 SHARES AI MINING stock; worth double price we ask. Investigate. FAULSTICH & CO., 210 Delta Bldg.

FOR SALE — SNAP; MINES PROSPECT stocks, by owner. M. M. MINMAN, 1169 W. 41st. Phone West 2250. 17

IRVING & CO., GOLD REFINERS AND Assayers, cash for bullion. 128 N. MAIN ST.

PATENTS—
And Patent Agents.

RAYMOND IVES BLAKESLEE, PATENT, trade-mark and copyright soliciting and litigation. Expert methods based on long training and practice in New York City, Connecticut and Washington, D.C., and abroad. 204 MASON OPERA-HOUSE BLDG., 127 S. Broadway (opposite Chamber of Commerce.) Los Angeles. 'Phone Home A7212.

PATENT AND TRADE-MARK SOLICITING and litigation. TOWNSEND, LYON, HACKLEY & KNIGHT, 904 Merchants' Trust Bldg., 253 S. Broadway. Home A6320, Main 6139.

PIONEER PATENT AGENCY—HAZARD & STRAUSE, oldest agency in So. Cal., founded in 1878. 620 Citizens' Bank Bldg., Third and Main sts. PATENTS FREE.

G. E. HARPHAM GETS PATENTS, INVENtions financed; patent litigation; 25 years' experience. 411 S. Main. Suite 434, Home A6218.

JAMES R. ROGERS, EX-EXAMINER U. S. Patent Office. Patents, 428 Byrne Bldg. L. A.

TYPEWRITERS—
Of Various Makes.

STANDARD REBUILT TYPEWRITERS OF all makes. WORK LIKE NEW for sale and rent. Agents for the "LIGHT RUNNING" VOSTT. Big bargains in every make. Largest and best rental stock in Los Angeles. See us and save money.
THE LOS ANGELES TYPEWRITER EXCHANGE,
128 S. Broadway.
Phones—Home A5912. Sunset Main 2969

FOR SALE—TYPEWRITERS. ALL KINDS bought, sold, rented; expert repairing. TYPEWRITER EXCHANGE, removed from Wilcox Bldg. to 119 S. BROADWAY. Home 4495. Main 8834.

FOR SALE — CHEAP, 4 TYPEWRITERS, tables and chairs, almost new. Inquire 719 CITIZENS NATIONAL BANK BLDG. 18

SECOND-HAND NO. 2 SMITH-PREMIER typewriter, No. 1 type, $50, on time or cash. SMITH, Boyle Hts. 18

FOR SALE — SMITH PREMIER NO. 2 IN first-class running order, $35. Apply 817 E. THIRD ST. A8406. 20

L. C. SMITH TYPEWRITER, PRACTICALLY new, $60 cash. Address C, box 143, TIMES OFFICE. 20

MUSICAL INSTRUMENTS—
For Sale, Exchange or Wanted.

FORCED SALE UNDER LOAN. NEW UPright mahogany piano; cost $450; am not agent. Address C, box 166, TIMES OFFICE. 19

FOR SALE—ONE HARWOOD MANDOLIN, good condition; bargain. 837 LAKE ST. 23

FOR SALE—HAINES BROS. SQUARE piano, in fine condition. 2414 TRINITY ST. 21

OIL PROPERTY—

FOR SALE — COMPLETE STANDARD drilling rig, two new cables, 640 feet 7⅝ casing, several hundred feet of smaller pipe; the most complete rig in the State for the money. For further information address IRA L. HOUSER, Acton, Cal. 18

FOR SALE—OR LEASE—80 ACRES OIL land adjoining developed oil lands.

E. G. ROBINSON, 604 Bryson Blk. 20

DETECTIVE AGENCIES—
And Detectives.

ELMS DETECTIVE AGENCY WILL UNdertake all proper detective business intrusted to it by corporations, individuals or firms. Special attention given to the examination of mines and mining stocks. Correspondents in all principal cities of the United States and Europe. Office, WILSON BLDG., First and Spring sts., Los Angeles, Cal. (Cable address ELMS, Western Union code.)

BLAIR'S DETECTIVES, "24 HOURS A day." 221 W. 3rd st. Home A6941, Main 2128.

BOILERS—
And soiler Works.

L. A. BOILER WORKS, MFGS. OF BOILers and tanks; special attention to repair work. 119 REDONDO ST. Tel. M. 2357, H. 1829.

CAL. BOILER WORKS, MANUFACTURERS of boilers and tanks. Repair work a specialty. 726 QUEEN ST. Home A497, M. 2981.

EDUCATIONAL—
Schools, Colleges, Private Tuition

PRIVATE TUTOR, NORMAL SCHOOL teacher, takes advanced and lower grade pupils. Best references. MRS. M. C. COLVER, Hotel Cumberland. Both 'phones. 19

HOWELL'S SCHOOL, Y.M.C.A. ROOMS, coaches pupils in all grades; prepares candidates for teachers' examinations. 19

STORAGE—
All Sorts.

TO LET— SEPARATE IRON ROOMS, $2 per month, trunks, boxes, 25 to 450 cents. Phone for our large vans when you move. COLYEAR WAREHOUSE CO., 411 San Pedro st. Office, 324 S. Main. Phone Main 1117, Home 2154.

THE L. A. VAN, TRUCK AND STORAGE CO.'S offices moved to 660 S. Spring st. R. B. DUNSTON, Prop. Main 155, Home F7604.

Talks on Teeth

By B. I. Rex, M.D., D.D.S.

The man or woman who has nothing better to chew with than a set of "false teeth," whether they are in the form of a plate of a so-called "bridge," is in hard luck. They deserve sympathy.

The introduction by Dr. B. I. Rex of the Alveolar Method of supplying missing teeth without using plate or bridge marked an epoch in dental science.

There had never been anything offered previously which was so radical a departure from old methods.

Some people don't believe that the Alveolar teeth are practical even now, in spite of the thousands of cases to which we are able to point.

That is to be expected, of course, for most people hate to take up with new-fangled things—and won't do so until forced to.

"There are none so blind as those who won't see."

Very Satisfactory

REX DENTAL CO., July 7.
Dear Sirs: The Alveolar work which you put in my mouth is very satisfactory and is standing the test excellently.
Wishing your firm much success in your business, I am respectfully,
AUG. NICHOLS,
Point Lookout, Utah.

We could quote hundreds of just such letters if space permitted.

The first step toward emancipation from a plate is to read Dr. Rex's book, "Alveolar Dentistry." We send this book free to those who write for it.

You can't read it and not be impressed by the sincerity of the author.

After you have finished this book and read the book of testimonials you will want Alveolar teeth, if you are wearing a plate or bridge.

All we require is that you have two or more teeth left in either jaw, tight or loose (we cure the cause of the looseness), and with them to work from we restore all you have lost and make them as firm as a rock in the jaws.

The work is painless and permanent. Calls for no surgery or implantation.

The teeth look natural and feel natural—and our guarantee is back of it all.

Send for Dr. Rex's book, "Alveolar Dentistry," today. Examination free.

Dentistry in all branches practiced. Prices moderate.

REX DENTAL CO.

203 SEVERANCE BLDG.
Cor. Sixth and Main, Los Angeles.
Office Hours, 8:30 to 5:30. Sundays, 10 to 12.

PHYSICIANS—
With Offices and Hours.

DR. CARTER'S MONTHLY REGULATOR never fails to relieve the most obstinate monthly irregularities in a few hours and it is POSITIVELY GUARANTEED not to injure the most delicate woman. Ladies are cordially invited to call and consult FREE OF CHARGE. A regular graduate physician of 25 years' experience in treatment of monthly irregularities, sterility, change of life, cancer and all diseases peculiar to woman by improved methods, without pain or suffering to painful and dangerous operations. Ladies wishing to remain under the doctor's personal care will be received in the most private home, supplied with trained nurses and every convenience for the safety and comfort of patients. FAIRLEY CLINICAL and assured expectant mothers. Consultation free and strictly confidential. Hours 9 a.m. to 8 p.m. Sundays 10 to 12 a.m. DR. AND MRS. CARTER, 201 Mercantile Place, over 543 S. Spring st. Home phone F6758, Main 4376.

DR. J. HENRY, NATUROPATHIC PHYSICIAN, will treat and cure all kinds of diseases in both sexes, young and old, rheumatism, chronic and inflammatory, and all chronic nervous and mental, acute and chronic ailments, also feeble weak and lame back, sprain and spinal deformities. I remove the cause and assist nature to restore health, strength and vitality. Sufferers noticing this ad can, if they desire, get relief by calling at my office, 540 S. SPRING ST., between the hours of 9 and 5, or evenings by appointment. Home F2720.

DR. ALICE V

PECULIAR MORAL CODE OF BOODLER MAYOR BOXTON.

philosophy of Dr. Boxton, the "good dog" mayor of San ...sco, as set forth by himself:

...though I took money it was never from people who would ...by it.

...t mean the corporation men any harm by my testimony. I ...or will get out of it some way. They are nice people. ...n life is all trying to get the best of each other. ...going to stay in San Francisco and live it down. ...t care so much for myself, but there are others who suffer ...."

(SPECIAL CORRESPONDENCE OF THE TIMES.)
FRANCISCO, July 15.—The philosophy of being a grafter was discussed by Mayor Boxton today during an interview in which he, as head and front over the "good dogs" that fell before the "big stick." The interview was just come from the Louis ...ere he had been waitforce. So his punishment has been greatest. He is the only one who has been forced to go into court and wallow in his shame.

"I don't know anything about the new Mayor," said Boxton, nervously. "They don't tell us anything. They have told me I can go now, but must be back at 2 o'clock this afternoon."

"As I say, I don't care so much for myself, but there are others at home to be considered. I am not the one who is suffering most."

The big-stick Mayor's eyes filled with tears, and it was a moment before he could go on.

"There's only one thing I have to say in my own defense," he said, almost fiercely.

"I don't deny. You know I admit all these things. You have heard me testify in court.

"But there's one thing—I have never done anything to hurt any one. It's just these big corporations, and all that."

It will be remembered that Dr. Boxton's celebrated prototype, Robin Hood, had the same plea—that he never robbed the poor.

The thought seemed suddenly to strike Boxton, however, that his testimony in court couldn't be construed as doing Louis Glass any particular good.

FORMER MAYOR BOXTON,
the retiring "good dog."

...alled as a witness to tell of ...r depths of his own shame. ...y Heney and facing the ...been a worse experience ...ping to his own crookedness ...witness stand. The Mayor ...a man who had come ...had surgical operation. ...very white and nervous, and ...cigarettes. His restless ...dart from one face to an...ng the loiterers in the corri... a challenge that was half ...

...he seventeen men elected to ...of Supervisors on the labor ...Boxton and Gallagher ...only two with something ...human intelligence. ...is a lawyer and Boxton a ...the rest are rough-necks, one ...cab driver, another a laun..., another a pipe mender, ...

...ers in Los Angeles Heney ...of all the confessions they ...Burns's was the hardest to

The Mayor of the great city of San Francisco smiled a wan smile.

"I only hope that they won't wait long before they name him. It is very hard for me. You have no idea what it is like to be in this terrible position before the public.

"Well, of course, I am not kicking for myself. The thing is done, and I am prepared to take the consequences.

"I told the boys down at the City Hall that we would all have to take what was coming. I said if this was my share I wouldn't kick. It's hard but it's all right."

Boxton turned away, puffing at his cigarette. But he turned back again and said impetuously:

"I just want to say one thing, though. If you only knew all the circumstances and the bitter temptation, you would believe ——" He broke off and said: "Well, if there were a thousand average good men in this city put through the same test, I don't believe more than one of them would have resisted.

He cast a sort of frightened look behind him into the dim Jewish synagogue, where the trial was in progress.

"You know I don't mean these people any harm. They are fine people. I like these corporations and companies, and all.

"I hope they'll get out of it some way. I guess it will come out all right. I most sincerely hope so."

Boxton looked up with a curious and a rather pitiful smile.

"I guess all life's like it was with me and those corporations. I guess we are all in a sort of scramble to get the best of one another some way or another."

He was asked what he intends to do when the new city government is appointed to take the places of the "good dogs." He was asked if he intended to leave the city.

"I don't know what the others intend to do," he said. "I know I shan't. I am going to stay right here. It wouldn't do any good to go somewhere else. It's got to be lived down and here is as good as any place."

HARRY C. CARR.

...BIA GLAD TO BE OVER BORDER

...ONDENCE OF THE TIMES.)
...(Ariz.) July 15.—Manuel ... the kidnaped Mexican revo... is back again in Douglas, ...gratitude to the American ... who lifted him out of an ...dado cell in Hermosillo. ...his future will be has not ...ed, although an enter... ...ainekeeper has offered him. ...to ornament the inside sec... ...ber. Sarabia makes no secret ...ctions against the Mexi... ...ment, and tells how he and ... were chased out of ... Laredo, Tex., in 1904, how ... to publish their revolution... ...paper, "Regeneracion," in ...Tex., and in St. Louis, is ... being stopped at the in... ...the Mexican authorities, and ...finally came to Douglas, pass... ...the name of Sam Moret. ...of his late Mexican experi... ...members with especial bit... ...Although unused to eques... ...he was taken, mounted, ...trails a hundred miles ...secret of Mexican sol... ...was almost welcome to ...journey was done. Back ...Mesa in the abduction ...been a Mexican cav... ...Capt. Ramon Ramon Ba... ...county in 1893 ...S. Brewer in 1903 ...hand and six ...unton of New Y... ...Marforio ...are at home.

tain, Harry Wheeler. When the facts were put before Gen. Luis Torres, acting Governor of Sonora, he ordered without hesitation the release of the prisoner.

PUBLISHER IN TROUBLE.

The only newspaper advocate in Cochise county of the Western Federation of Miners has been the Douglas Examiner, published by D. W. Semple, who returned to the county last fall from Nevada, brought by a warrant on a charge of having circulated through the mails obscene literature, in the shape of a report of a criminal trial, published by him in the Bisbee Evening Miner, of which he had been manager. At the last term of court, trial of the case resulted only in a hung jury. Last Friday a jury in a second trial found Semple not guilty. But with this good fortune has come some that is bad. The printing plant of the Examiner has been sold away from him on foreclosure of mortgage, the lien being held by a number of business men of Douglas, who purchased the document from its original holders. The business men resented Semple's attitude on the Bisbee strike and his efforts to establish the federation in Douglas, even at the risk of paralyzing the business interests of the town.

UNBRANDED ITEMS.

Two union pickets arrested lately at Lowell for "assembling for an unlawful purpose," at first decided to plead guilty and to accept a fine of $25. But it has been decided that these cases as well as five others, involving picketing and disturbance of the peace shall be carried up to the District Court, the men being defended by an attorney retained by the Western Federation of Labor.

Bisbee has decided that she wants no new charter, polling 141 votes in opposition to the plan and only 45 in its favor. There is belief that the present charter is inadequate to assure the proper government of the city, but there is fear of heavy expense in administration should there be a change.

Harry LeRoy, a miner, was found dead last Wednesday in a cabin below Bisbee, a bullet wound through his body. A coroner's jury has charged Harry Hickman, alias "Pork Chops," with LeRoy's murder and "Boss" Davis has been held as an accomplice. Hickman claims that LeRoy shot himself while carrying a cocked revolver. All parties concerned seemed to have been drunk at the time.

While working on the side of a Calumet and Arizona shaft Sunday, Joseph Masterson, was caught by a cage that had been raised under misunderstanding of orders, and was crushed against the wall and badly injured. Hurt as he was, he managed to keep his hold on the shaft timbers till help came and he was lifted to safety. If he had fallen, it would have been to a horrible death.

By the breaking of a wheel in the Silver Thread shaft at Tombstone, the lives of a number of miners were imperilled, as the cage darted down the shaft from the 300-foot level. Luckily the engineer, Samuel Roberts, retained presence of mind and managed to stop the heavily-laden cage with the brake with a drop of less than 100 feet.

There has been a bad cave in the Copper Queen mine, filling stope seventy-five, between the third and fourth levels. Five men who were working in the opening were hurried away by Night Foreman Ernest Hughes, but barely in time. As they passed out into the drift, the roof of the stope fell in, the outrush of air hurling the miners to the floor of the drift. Hughes was severely bruised and John Sanderson had his right leg broken and the knee-cap torn away.

While returning from a funeral at Dos Cabezas, in eastern Cochise county, T. B. Stark and wife were hurled from their buggy by a bolt of lightning that instantly killed both horses attached to the conveyance. Mr. Stark and his wife were severely shocked but not permanently injured.

MINES AND MINING.

WALKER LAKE TO THE FORE.

GOLDFIELD MEN TO REOPEN OLD DISTRICT THOUGHT RICH.

Goldfield Stock Market's Showing for First Week of July and Last of June—How the Consolidated Mines Syndicate's Properties Progress Is Shown by Inspection Trip.

(SPECIAL CORRESPONDENCE OF THE TIMES.)

GOLDFIELD, (Nev.) July 15.—Mining Engineer, J. R. Hubbard, professionally connected with the Florence mine and the Mohawk Ledge and Baby Florence leases, has returned from a trip to Walker Lake mining district, whether he journeyed for pleasure and business and whence he returned fully satisfied on both counts.

The 100 acres owned by the Walker Lake Tiger Mining Company, of which Engineer Hubbard is manager, lies in a group about two thousand feet from the lake front, a little shorter distance north of the Dutchman mine and between Dutch and Cottonwood Greeks. The three veins which traverse the Tiger, fissures in diorite, vary in width from three to fifty feet and show free gold everywhere on the croppings. From two old working tunnels on the ground gold ore was shipped fifty years ago and from those workings present samples run about $350 per ton. The Tiger was a shipper from the start and having at hand plenty of wood and water for reduction uses, expects to install a mill for the treatment of its low grade, also, so soon as experiments shall have determined the best process to be adopted.

Colonel Thomas H. Condon, a member of the Nevada governor's staff and a prominent Goldfield operator, is president of the Walker Lake Tiger Company.

GOLDFIELD STOCK MARKET.

The mining stock market in Goldfield scored a net advance of approximately 8 per cent the first week of July over the last week of June.

Below is a table showing the closing quotations for the weeks of June 29 and July 6 on every stock that recorded sales both those weeks on the Goldfield Mining Stock Exchange.

There were thirty-three securities all told. Six of them declined an average of 9.64 per cent., seven remained unchanged and twenty advanced from 3.13 to 28.57 per cent., an average of 13.23 per cent.

Company—	June 29.	July 6.	Per cent. decline.
Gen. Washington	$0.04½	$0.04	15.75
Gold Hill	.06	.05½	14.29
Adams	.12	.11	9.09
Daisy	1.65	1.75	6.72
Booth	.40	.38	5.26
Empire	.11	.10½	4.76
Average, six securities			9.64
C. O. D.	.45	.45	.....
Crackerjack	.16	.16	.....
Goldfield Midway	.10½	.10½	.....
Great Bend	.60	.60	.....
Great Bend Fraction	.01	.01	.....
Nevada Champion	.35	.35	.....
St. Ives	1.00	1.00	.....
			Per cent. advance
St. Ives Leasing	.08	.08¾	9.13
Atlanta	.50	.53	6.00
Red King	.15	.15	5.66
Great Bend Extension	.14	.15	7.14
Frances Mohawk	1.25	1.35	8.00
Diamondfield	.23	.25	8.65
Grandma	.11½	.12½	8.70
Red Top Extension	.21	.23	9.52
Black Butte Extension	.07	.07¾	10.71
Silver Pick	.55½	.63	13.51
Black Butte Bonanza	.05¾	.06	14.29
Consolidated	7.00	8.00	14.29
Jumbo Extension	1.75	2.00	14.29
Triangle	.24	.24	14.29
Combination Fraction	3.00	3.50	16.66
Red Hills	.41	.48	17.07
Florence	4.65	4.75	27.28
Nevada Hills	5.00	6.00	20.00
Florence Extension	.27	.25	25.92
C. O. D. M. & L.	.65½	.64½	23.57
Average, twenty securities			13.23

With twenty of the above thirty-three stocks advancing 13.23 per cent., seven standing still and six declining an average of 9.64 per cent., it is only a matter of plain arithmetic to discover that the entire stock market in Goldfield has enjoyed for the first week of the last half of the year a general uplift, a net gain, of 7.95, or practically 8 per cent. And the movement to the good has only started.

CONSOLIDATED MINES.

Harry C. Stimler is in Goldfield again after a general inspection round-up of the possessions of the Consolidated Nevada Mines syndicate, of which he is vice-president and general manager. The syndicate owns 105 claims, approximately 2000 acres, the properties being situated in Goldfield, Palmetto, Silver Peak, Bullfrog, Camp Gleason, Camp Longstreet, Manhattan, Millett, Stone Cabin and Tonopah districts. All are being vigorously developed and some are verging upon the era of steady production to be followed by regular dividends.

What appears at this time to be the most promising of the Consolidated Nevada Mines syndicate's broad acres is the Silver Peak holding, comprising the Pick and Gad claim and the Silver Peak Valcalda Extension Mining Company's group of eight claims. They are surrounded by such celebrities as the Bonanza group, belonging to the Blair estate; the W. J. Douglass and Charles M. Schwab properties and the famous producer owned chiefly by Senator T. L. Oddie. Adjoining the Consolidated is the Silver Peak Valcalda, for which the Pittsburg Silver Peak recently offered $400,000.

Already the Consolidated Nevada Mines syndicate has blocked out on the Pick and Gad and the Silver Peak Valcalda Extension enough ore to keep a twenty-stamp mill running day and night. The veins vary in width from ten to forty feet and in value from $13 to thousands per ton, the most recent average sampling having yielded $48 the ton, gold. Under present conditions, $10 will easily cover the cost per ton of breaking, transportation and treatment of the ore and this expense will soon be reduced to $5 the ton.

An engineer's estimate places the gross earning capacity of the Consolidated's Silver Peak holdings at $50,000 per month now, and Mr. Stimler announces that before long, if appearances hold up to the present standard, regular shipments of high-grade will be the order. On the Tomboy claim and fraction and on the Golden Hoop and Eagle the four to six feet of ledge is going $145 to $200 per ton.

SKIDOO WILL BOOM.

EDITOR TELLS OF PROGRESS.

From all reports, the Skidoo camp, in the eastern part of Inyo county, is on the verge of a substantial boom. Not only are the mines proving up better than was expected with the small amount of development work done, but new discoveries are reported daily.

The Skidoo Mines Company, which is the Schwab-Montgomery-Hoveck syndicate, has started the construction of its large milling plant, which will be completed this fall.

The eighteen-mile pipe line from Telescope Peak, which is to furnish water for Skidoo, has been completed as far as Tuber Cañon, six miles, and water is running through it to that point. This completed portion is over the roughest section of the whole line, and General Manager Hoveck says that laying of pipe will be done much more rapidly from now on, reaching Skidoo not later than the last of August, and that he hopes to be able to make it by the middle of August.

James G. Sterrett, one of the proprietors of the Skidoo News, is in the city this week, and in speaking of the conditions there, says:

"The Skidoo camp will probably be the first of the desert camps to revive after the dull, summer season is over. There are several reasons for thinking so. That Skidoo has gold is unquestioned by all who have been there. Work is progressing without stop in the various mines—Granite Contact, Saddle Rock, Valley View, Skidoo Contact, Jack Rabbit and others. This work is showing up better values right along and the managers of the properties promise a pleasant surprise for the owners and promoters when they return in the fall. The Saddle Rock, a promotion of the Shove, Aldrich Company of Colorado Springs, is developing exceptionally well. Another reason for Skidoo's early boom is that it was the last of the desert camps to succumb to the dull season. It was in the early summer that Skidoo felt its greatest activity. It will be the first to answer to the revival of energy in the fall.

"Forty-five inches of water flowing in from Telescope Peak will be an abundance for domestic use, electrical power and other purposes. The small operator will be able to contract for a few inches of water and work his mine at a good profit.

"The leasers on the Skidoo ground are taking out some of the richest ore found on the desert."

"Largest and finest stock of furniture in the West."

Grand Rapids Furniture

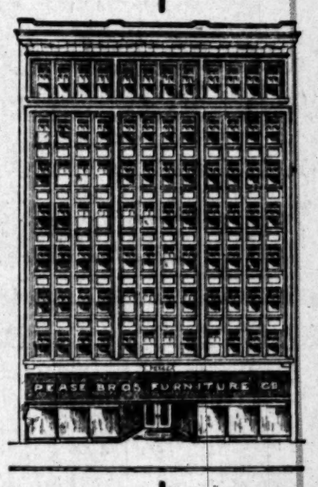

Concentration and competition are the keynotes for the development and perfection of every manufactured article. They have been the upbuilders of the great furniture center at Grand Rapids, Michigan, and are accountable for the superior lines of furniture that are now produced there.

In selecting our large stock we were particular to choose such makes as were the very best and are now showing extensive lines from the following leading Grand Rapids factories.

The Royal Furniture Co. General reproductions.
Widdicomb Furniture Co. Character bedroom furniture.
Phoenix Furniture Co. Solid, substantial diningroom, bedroom and livingroom pieces.
Wm. A. Berkey. Library, parlor and bedroom pieces.
Grand Rapids Furniture Co. Medium priced diningroom furniture.
Bissell's Carpet Sweeper Co. Carpet sweepers in five patterns.
Crawford Chair Co. Dining and bedroom chairs.
C. A. Greenman & Co. Tables and desks.
Grand Rapids Upholstering Co. Turkish chairs and lounges.
Oriel Cabinet Co. Artistic tables and ladies' desks.
The Macey Co. Sectional bookcases.

Prompt Delivery In Perfect Condition

Pease Bros. Furniture Co.
NOT CONNECTED WITH OTHER STORES
640-646 SOUTH HILL ST.
TELEPHONES EXCHANGE A5487

Store Closed Saturdays at Noon

What $20 Will Do at Belle Vernon

$20.00 Starts An Acre Home

The Income Meets the Payments

It will secure for you a whole acre of the finest garden soil, with more free water than you can possibly use in this great country, where water is king. $20 will start you on the road to absolute independence in a self-supporting home of your own, where the berries, vegetables and poultry will make your payments and pay for your place. $20 secures you a place to live where the climate is superb, the view uplifting, and the air tempered by the salt sea breezes all the year 'round.

$10,000 Could Do No More
A Whole Acre $650

Only 20 minutes from the shopping district on two fast car lines. Graded and oiled streets. Water piped direct. Schools, churches, stores, telephones, and every convenience at hand. Right where every foot of available land is rapidly passing into the hands of large investors. Right where you should not delay in securing a foothold yourself before you are eternally too late. It is the last piece of desirable acreage so close to the city that can be had at that price. When the land becomes too valueable for gardening, you can cut it into lots and sell each lot for more than the whole price you pay for an acre now.

Don't Linger as These Acres are Going. Full Information and Tickets FREE

EMIL FIRTH

319 West Fourth St. Between Broadway and Hill. Home 8105, Main 2543

Tea, to be Good,

The choice of flavor is a matter of taste

should be free from artificial coloring—it should be pure.

Folger's Golden Gate Teas are pure — healthful — refreshing. Six flavors

Japan
Gunpowder
Oolong
English Breakfast
Ceylon
Black & Green

Packed flavor-tight in dust-proof cartons.

J. A. Folger & Co. San Francisco
Importers of Pure Teas

DOCTORS
Shores & Shores
445½ S. SPRING ST.
SPECIALISTS
In Catarrh and all chronic Nervous and Private diseases.
Los Angeles, Cal.

DOW CANCER CURE
OVER 500 CURES
that stay cured. "The editor saw the names and addresses of 182 people cured of cancer by the Dow Remedy." No operation. Consultation Free.
500 S. Hill Street.

SILVERWOOD STORES

Mr. Huntington's workingmen have just commenced building the railroad connection with the Redondo Villa Railroad at Culler Station on the Los Angeles & Redondo Railroad.

Only 12 Days More at $90 Per Lot. Price Will Be Advanced to $150 Per Lot on July 31st. Buy Now, Before the Increase in Price.

Buy where the cool ocean breezes blow from off the health restoring waters of the Pacific

Free Excursions Every 20 Min. Every Day. See For Yourself. Everybody Welcome

FREE ROUND TRIP TICKETS from Los Angeles to Redondo and Return, on Cars Going Every 20 Minutes, Every Day, are Given Away at Our Office Absolutely Free Upon Application. Also Free Automobile Rides at Redondo.

THE BEAUTIFUL "REDONDO VILLA TRACT B"—THE BEAUTIFUL

Only $90 Per Lot *$4 Down, $4 Per Month* *No Interest, No Taxes*

Dirt is Flying, Rails Are Being Laid, Spikes Are Being Driven. Join the Rush to Redondo

Large, level lots, 50x150 feet. Rich Soil, Pure Water, Fine Climate. All lots, including corners, one price—$90 per lot—no more, no less. You know what you have to pay—$90 per lot—no higher. At Redondo over $2,000,000 has already been expended in grand and substantial improvements. The beautiful "Redondo Villa Tract B" is on the Camino Real (King's Highway) boulevard connecting Redondo with Los Angeles. We have just bought this beautiful tract for $151,000, and believing in the principle that it pays to let our customers make a profit, hence we have decided on this grand profit-sharing plan. We will make a profit and all our purchasers are guaranteed a profit of 25 per cent. within one year, as per our written agreement.

MR. H. E. HUNTINGTON IS EXPENDING OVER A MILLION DOLLARS AROUND REDONDO IN SUBSTANTIAL IMPROVEMENTS.

Go down to Redondo and see for yourself. At Jefferson street and Grand avenue see the immense stacks of heavy steel rails for the double-tracking of the present two electric lines of the Los Angeles and Redondo Railway Company. The rails are arriving daily. Dirt is now flying. Better buy now. Then there's the Los Angeles-Pacific Railway Co.'s electric line to Redondo, the broad-gauging of which will soon occur. And in addition to the above three electric lines now running to Redondo is the great Santa Fe steam railroad. With four lines of transportation it would seem as if same would be sufficient, but surveyors are in the field laying out the shortest line of all to connect Los Angeles with its choicest seashore suburb—Redondo. Mr. Huntington is now building at Redondo the largest electric power house on the Pacific Coast, to cost $1,250,000, as fast as men and money can do it. Go down and look at the mammoth cement smokestack.

Title Guaranteed Absolutely Perfect

The 604 acres of the Rancho Sausal Redondo, embraced in the "Redondo Villa Tract B," was purchased by us from George H. Peck, president of the Bank of San Pedro, for $151,000.

It is protected by an Unlimited Certificate of Title and all deeds to purchasers of lots in the "Redondo Villa Tract B" will be Warranty Deeds, which is an assurance that every purchaser in the "Redondo Villa Tract B" will receive an absolutely perfect deed.

Be On Hand Early. Come at Once

This sale of large, level lots, 50x150 feet in size, for only $90, in payments of $4 down, $4 month—no interest, no taxes—is unparalleled.

Remember that the "Redondo Villa Tract B" has the advantage of having no city taxes to pay.

Come One! Come All!

FREE EXCURSIONS EVERY 20 MINUTES EVERY DAY

BUY WHERE THE AIR IS THE PURE OZONE FROM OFF THE HEALTH-RESTORING WATERS OF THE PACIFIC.

Buy where the soil is rich and injurious frosts never prevail.

Buy around Redondo, where there are three electric lines and one steam railroad, and there will soon be another electric line.

Buy where the purest of water, from the large water works now on the tract, can be had for only 7½ cents per thousand gallons for irrigation.

Buy where you will make large profits.

Buy at the opening sale, which has been the history, invariably insures a great profit. If you can't be on hand at the office tomorrow morning, then telephone (Main 3379 or Home 5339,) telegraph or write at once, and a beautiful illustrated prospectus map and sample contract will be mailed to you absolutely free.

Office open every night during week days from 7 to 9 p. m. to accommodate those who cannot come during the day. DON'T SEND MONEY—SIMPLY WRITE

No Trouble to Answer Questions

References: Consolidated Bank of Los Angeles and our many satisfied customers.

Telephones—Home A5339, Main 3379.

Los Angeles Securities Company 124 S. Broadway

GROUND FLOOR, CHAMBER OF COMMERCE BLDG.

Incorporated Under the Laws of the State of California

Los Angeles, Cal.

USE THIS FORM—OR POSTAL CARD WILL DO.
LOS ANGELES SECURITIES COMPANY,
124 South Broadway, Los Angeles.

Gentlemen—Kindly mail me full information, map and illustrated prospectus concerning the Redondo Villa Tract, free of any expense to me.

NAME .....

STREET .....

CITY .....

LABOR.

SMALL'S DELAY TIRES KEYMEN.

Operators Grow Restive Under Union's Inaction.

Companies Gain Ground While Workers Loaf.

Twenty Strike-Breakers Join Bay City Force.

[BY DIRECT WIRE TO THE TIMES.]

SAN FRANCISCO, July 17.—[Exclusive Dispatch.] Officially and on the surface there was very little change in the telegraph strike situation today. Nominally the companies still have the threat of a general strike hanging over them and the strikers still declare they are confident of winning.

Underneath, however, there is evidence of a great unrest among the rank and file of the operators, who, exasperated by the long delay during which the companies appear to be gaining ground, without any move on the part of the union leaders to strike a blow in return.

Inaction is becoming wearisome, and as the chances of winning slip away, murmurs against the men responsible for this state of affairs grow in intensity. Threats of going back to work are becomnig more frequent, and there is doubt as to how much longer Small can hold his men in line.

The attitude of the companies has not changed since the strike began. Assistant General Superintendent Miller of the Western Union, says he is still willing to meet any of his former employés as individuals and reinstate such as he needs and are not objectionable.

Twenty non-union telegraphers arrived from the East tonight. Miller said they were all experienced men, and ridiculed the statement made by the strikers that they were students, with only a few weeks' experience.

Small charges that the Western Union is fomenting a strike in order to settle the question of supremacy. He says:

"I expect to leave Oakland within the next forty-eight hours for Chicago, where I will hold a conference with prominent leaders on Tuesday next and recommend that our executive board meet in that city on that day.

"The strike in San Francisco and Oakland will continue. The fact of the matter is there are not enough telegraphers to fill the positions, and there is no worry about strike-breakers.

"This talk about calling another strike is misleading, and the insinuation that friction exists between the officers in the union is nonsense. The telegraphers everywhere desire an adjustment of the difficulties once for all and they want it soon."

UNIONS IN REVOLT.

[BY DIRECT WIRE TO THE TIMES.]

CHICAGO, July 17.—[Exclusive Dispatch.] Officers of the telegraphers' unions throughout the country are facing rebellion in the ranks of their membership growing out of the disagreement said to exist betwen President Small and S. J. Konenkamp, M. J. Reidy and J. M. Sullivan, members of the Executive Board now in San Francisco.

The Chicago Executive Board arranged today to secure a hall for a meeting Sunday, or sooner, if developments warrant. The members of the Executive Board of the national organization were severely criticised for their methods of procedure in San Francisco.

Accusations of crookedness were freely indulged in, and if no definite information reaches Chicago before the time for holding the meeting arrives, it is feared by the more conservative members that a revolt will occur here that will be more annoying to the peace commissioners than the actual strike now on in San Francisco.

The following message, signed by President Paulson of the Chicago local and all of the members of the Executive Board, was sent to President McCandlish of San Francisco local, the members of which are on strike:

"Chicago local has been, is, and always will be with you to a man. Contrary reports are lies. Do not yield an inch."

This was a reply to a telegram from McCandlish asking if it was correct as had been represented, that the telegraphers of Chicago are not in sympathy with the San Francisco strike.

"I do not know whether there is any serious disagreement between President Small and Messrs. Konenkamp, Reidy and Sullivan," said General Secretary Russell, "but I am of the opinion that no more than some slight difference of policy exists. President Small is the best informed as to what should be done in the San Francisco situation and I do not believe he will make any mistake."

"We are worn out with the delay," said one member. "If Konenkamp and his associates are willing to take anything the companies may offer, regardless of whether it is agreeable to the national president, they should be retired."

TESTING AYERS FOR FITNESS.

COLONEL BEFORE ARMY EXAMINING BOARD.

Special Commission Seeking to Determine Physical and Mental Capacity of Colonel Who, With His Wife, Has Involved War Department in Scandal.

[BY DIRECT WIRE TO THE TIMES.]

NEW YORK, July 17.—[Exclusive Dispatch.] Whether Lieut.-Col. Charles G. Ayers, U.S.A., is to be retired against his will at the age of 53, is to be determined by a special board of retirement that met in the United States Army Building today and which will continue its deliberations at 10 o'clock tomorrow. Col. Ayers, eleven years under the limit for age, will protest against being retired.

He appeared before the board today and made a formal demand that he be informed if his physical and mental qualifications for performing his duties were the only matter to be considered at the hearing, in which event, he said, he would not retain counsel.

It is no secret in the War Department circles that if Col. Ayers can be retired for physical or mental disability much annoyance will be saved the department. Under the regulations the present board can consider nothing but the ability of Col. Ayers to perform his duties. In the event he is not found a fit subject for retirement, it is believed that a Board of Inquiry may be convened to take up the entire chain of events that have led to the recent notoriety acquired by both Col. Ayers and his wife at West Point.

Maj. Guy L. Edie, attending surgeon at Washington, and Capt. S. H. Wadhams of Fort Slocum, the medical members of the special board, began their examinations today.

Tall and erect, and apparently in robust health, the colonels faced them.

HISTORY OF SCANDAL.

"The Ayers affair" is classed as one of the most interesting petticoat quarrels in army post history in many years. It started on Easter Sunday, when Mrs. Ayers's daughter was one of the young women at West Point who was asked to give up a gray cadet overcoat by order of Commander Howse.

The next day, according to the report made by Capt. T. W. Oliver to the War Department, Mrs. Ayers stopped that officer and in the presence of a number of cadets, subjected him to a "most insulting and humiliating attack." Commandant Howse, in forwarding this report, said that "the characterization of the conduct of Mrs. Ayers is by far too mild." Mrs. Ayers's exclusion from the grounds followed after an investigation had been made.

Mrs. Ayers, asserting that she was being persecuted, retained a lawyer and threatened civil suits, and it was hinted that Secretary Taft was to be made defendant, with several others.

It was at this juncture that in an alleged interview by Col. Ayers he was reported as saying: "A major-general told me fifteen years ago never to appeal to any kind of a military tribunal, for one might as well be tried by crocodiles."

CHOATE CARRIES IMMUNITY POINT.

NEUTRAL PROPERTY AT SEA IS GUARANTEED SAFETY.

American Delegate at The Hague Conference Gets His Proposal Passed by Vote of Twenty-one Against Eleven Absentees—England and Russia Sulk.

[BY DIRECT WIRE TO THE TIMES.]

THE HAGUE, July 17.—[Exclusive Dispatch.] America wins a pyrrhic victory by carrying Mr. Choate's proposal by twenty-one votes against eleven absentees. Chili refused to vote. The conference is waking up wonderfully. There were sparks in the air during the discussion over the American proposition of immunity for neutral property at sea. Mr. Choate, immediately the session opened, sprang a surprise by demanding that a vote be taken without further delay.

Sir Ernest Satow, on behalf of Great Britain, replied in a stirring speech, the substance of which was that England did not propose to accept the proposal unless the conference was prepared to do away with the proposals as to blockades and contraband.

Mr. Choate again demanded that a vote be taken, in reply to which the Russian delegate, M. Tcharykoff, entered upon the details as to why Russia would not back up the United States. When he sat down, Mr. Choate rose and said:

"Mr. President: I again request that a vote be taken without further discussion," upon which Prof. Demaartens, with evident irritation, began a speech, which, seeing that he is chairman, was strangely lacking in discretion.

He attacked the American proposition, but finally grudgingly admitted that a vote be taken. It resulted as above, which, except platonically, means nothing, for although Germany comes in on the American side, it is with a reservation almost negativing the idea, much on the same lines as the English refusal. France, Russia, Spain and Great Britain oppose it.

Prof. Demaartens was evidently displeased at the vote.

Then followed an interesting duel between M. Bourgeois and Mr. Choate for insisting that now was the time to bring on the Belgian notice, which is in the nature of an intermediary proposal; but the English and Japanese would not hear of it.

The Belgian proposition is in the nature of sequestration and will, in spite of Mr. Choate's opposition, probably be dismissed in the near future.

Señor Triana, the eloquent delegate of Colombia, tomorrow will make a strong speech opposing Gen. Porter's debts proposition. He said:

"I am the only man here who can talk out as he feels. Any motion which admits the ultimate use of force gives a weapon to all the Shylocks who wish to prey upon the South American republics. You can't put people in prison for debt; upon what moral law can you resort to violence because republics are unfortunate enough to be unable to pay their debts?"

FIGHTS HARD FOR FREEDOM.

Man Accused of Forging Draft Tries All Devices of Law to Evade Trial.

[BY DIRECT WIRE TO THE TIMES.]

STOCKTON, July 17.—[Exclusive Dispatch.] J. H. Grande, who was arrested in Duluth, Minn., and brought back here for trial, after making a hard fight against extradition, is still exerting every effort to keep from being convicted of forgery.

He is accused of inscribing the name of Hayward Reed on a draft which was received to pay for potatoes Grande had purchased for the Simpson Produce Company of Los Angeles. He maintains that if any crime was committed it was done in Contra Costa county, the transaction having taken place there, but the local court rules otherwise.

The defendant also urges that he had a contract with Reed to transact any and all business for him during his absence, but a good portion of this testimony has been ruled out.

A sensation was caused by Grande's attorney, C. P. Drolla, of Alameda, declaring in court that not a Stockton attorney would take the case of the defendant as they appeared to be controlled by local officials.

The case is attracting large crowds and many people believe that the prisoner is a victim of circumstances and that there is yet something back of all the evidence brought out that will create a big sensation.

ANNA GOULD TO WED A PRINCE.

[BY DIRECT WIRE TO THE TIMES.]

PARIS, July 17.—[Exclusive Dispatch.] Closely following the granting of a final decree of divorce to Countess de Castellane, formerly Anna Gould of New York, came the announcement today of her forthcoming engagement to Prince Helie Desagan.

Prince Helie Desagan is a brother of the Duke of Valencay, whom Helen Morton divorced. The Prince is often seen in the company of the Countess and is a frequent guest at her dinner parties in Paris and at her chateau near Rambouillet. Such a marriage would give her even a better position in French society than she now has, for the Prince is a son of Duchess Talleyrand Perigord, one of the most ancient titled families of France.

The Prince is even a greater spendthrift than Count Boni. He dissipated a vast fortune within a few years after inheriting it and is compelled to live modestly. He is one of the best swordsmen in France and once wanted to fight a duel with Prince de Baren, an attaché of the French legation at Washington, who married Miss Winans of Baltimore.

Count Boni de Castellane has sixty days in which to appeal to the Court of Cassation upon legal grounds, but there is no likelihood that he will take this step.

NEW YORK CITY SWELTERS.

NEW YORK, July 17.—[Exclusive Dispatch.] Moisture and heat vied with each other today in making humanity miserable on one of the most humid days ever known in New York. Two deaths and four prostrations were reported up to midnight. That there were not more prostrations was the result of comparatively cool weather which had preceded the period when the rains were hottest.

On a charge of complicity in the revolutionary plot which, on July 6, resulted in the murder of the Governor of Anhui, a female teacher in a Shanghai girls' seminary has been decapitated.

A SMALL SECRET

Couldn't Understand the Taste of his Customers.

Two men were discussing the various food products now being supplied in such variety and abundance.

One, a grocer, said, "I frequently try a package or so of any certain article before offering it to my trade, and in that way sometimes form a different idea than my customers have.

For instance, I thought I would try some Postum Food Coffee, to see what reason there was for such a call for it. At breakfast I didn't like it and supper proved the same, so I naturally concluded that my taste was different from that of the customers who bought it right along.

A day or two after, I waited on a lady who was buying a 25c package and told her I couldn't understand how one could fancy the taste of Postum.

'I know just what is the matter,' she said, 'you put the coffee boiler on the stove for just fifteen minutes, and ten minutes of that time it simmered, and perhaps five minutes it boiled, now if you will have it left to boil full fifteen minutes after it commences to boil, you will find a delicious Java-like beverage, rich in food value of gluten and phosphates, so choice that you will never abandon it, particularly when you see the great gain in health.' Well, I took another trial and sure enough I joined the Postum army for good, and life seems worth living since I have gotten rid of my old time stomach and kidney troubles."

Postum is no sort of medicine, but pure liquid food, and this, together with a relief from coffee worked the change. "There's a reason."

Read "The Road to Wellville," in pkgs.

Clean and Convenient

Wood and coal take up room, make dirt and cause extra work—with gas it is different—out of the way, convenient, clean and always ready—and at 80c the cheapest fuel you can burn.

Los Angeles Gas and Electric Co.,
645 So. Hill Street,
Both Telephones Exchange 3

What do YOU Think of THE SMART SET A MAGAZINE OF CLEVERNESS

Not long ago the Editors of this magazine of cleverness made a canvass among its readers to discover directly how great or how little an appeal the periodical was making. The prompt and numerous replies were a remarkable tribute to the publishers. One reader wrote as follows:

"For several years I have kept in touch with your magazine. I think you should be congratulated in being able to gather together so many brilliant minds who give the best that is in them and whose resources seem unbounded. To me the magazine carries, each month, my sincere interest and anticipation to the end of the book. There is not within it one dull or unreadable page, and I find, ever, something to remember; something—if but one short sentence—to take into my personal life."

Note that phrase—"EACH MONTH." Not only do the Editors strive to make *one* issue superlative, but *every* issue—last month's, this month's—all month's—and the

August Number

now on sale, is better than the July issue.

READ ONE ISSUE AND YOU WILL READ EVERY ISSUE

HAU IS
ON TRIAL.

Murdering His Mother-in-Law.

Professor in American University.

Damaging Evidence by Fraud to Answer.

ASSOCIATED PRESS P.M.]

(Germany) July 17.—
Hau, charged with
his mother-in-law, Frau
Baden on the evening
1906, began in this city

one time professor of
George Washington
Washington, D.C. He prac-
Washington up to the
going abroad with his
a year ago. After the
he fled to London,
taken into custody. Later
to Germany and, as
claimed he was insane, the
his mental condition was
investigated, with the re-
he was formally declared
right mind.

committed suicide by
June of this year, leav-
in which she said she
bear the sorrow of
from her husband. It was
that Hau had confessed
murder of Frau Molitor, but
later denied.

the courtroom today
before the session
was accompanied by his
Dietz and two gendarmes.
officers sat immediately
prisoner during the entire
muzzle of his rifle show-
the back of the seat occu-
prisoner.

LIKE CLERGYMAN.

a prepossessing appear-
looked like a young clergy-
mild ability and force for

cheerfully with his
the newspapermen pres-
around the green table
judge's bench to inspect
exhibit of Frau Molitor's
glass vessel, filled with al-
was a gaping wound

of a jury from a venire
and men, of which either
must seven, occupied only
Afterward a list of more
witnesses and ten ex-
called was read.

judge examined Hau
Hau pleaded not
charge against him, but
having been in Baden-
night of the tragedy.

session took a wide range
his life in Washington
to Constantinople, in an
attempt to negotiate con-
with the Porte for certain

that while returning
October, he stopped in
collected $7000 on a letter
that he had subsequently
Frankfort-on-the-Main to
Hau, saying this letter
been lost. He said that
to get a renewal of this
Afterward he visited
her in Baden-Baden for
then he went to Paris,
by his wife and sister-
Molitor.

ANSWERS.

showed the prisoner
sent from Paris signed
her mother to come to
quickly, and which was not
Hau refused to say
had written this telegram
the judge reminded him
experts affirmed in this
warned him of the risk he
making denials. Hau also
to say whether or not he had
statement in Paris with his
to her jealousy of her sis-

then called Hau's atten-
fact that on his arrival in
his way to the United
had received a telegram re-
to the Continent and se-
to a meeting place with
named person. Hau had
telegram to his wife to
to and he admitted he
the message himself.

stified to having had a wig
beard. He said he threw
beard from the car win-
during Charing Cross and
any object in using them had
been London unrecognized.

said, however, to having had
false beard made at Frank-
Hé admitted going
on November 6, the day of
wearing a false beard. He
to say why he had telephoned
to come to the railroad
ascertain whether or not he had
the shot fired that caused
Frau's death, he refused to say
also refused to say
carried a pistol.

HIS WIFE'S WILL.

read an extract from the
Hau's wife, left by her with
last letter before committing

reading of this document is
Hau's daughter should take
care. The judge said that this
that Mrs. Hau was convinced
defendant's guilt. Hau replied
the feeling that he had not had
opportunity while in prison
private talk with his wife
if he had she never could
such a conviction.

Just before closing the session
the court, confronted Hau repeat-
with grave evidence against
but only elicited refusals to

afternoon session Olga Mol-
accompanied her mother on
the bench, testified to hearing
cry of a person walking back
forth in the park. These steps
seemed to come much nearer
there was a "terrific" ex-
in the immediate vicinity. Her
mother unconscious. Olga saw
Hau hasten to get away. The
prisoner's overcoat was turned up,
the lower part of the man's coat
was flaring, as described by
witnesses. She saw Hau at the
station. Olga said she did
see the shot.

Privy Councillor
Baden-Baden and Andrew
Gee described the

merchant has been ar-
Constantinople in connection
the explosion last Sunday
front of the summer quarters
the British Embassy at Thera-

Quickly Restored.

Gray by using Alfretum's Keep-
Color. Sold by first-class druggists.

TIMES NOW FIVE CENTS.

TIMES NOW FIVE CENTS.

20c Table Oilcloth
On sale 8 to 9 a. m. . . 12½c

This morning from 8 to 9 only we will sell our regular 20c oilcloth for 12½c a yard. No telephone or mail orders and none sent C. O. D. Limit of 3 yards to customer.

10c Fine Toilet Soap
8 to 9 a. m. only . . 5c

This splendid assortment includes Glycerine, Oatmeal, Brown Windsor, Cold Cream and various other scented soaps. Today, 8 to 9 a. m. only, regular 10c soap at just 5c a cake.

SEE THE $10,000.00 PAINTING ON OUR MAIN FLOOR

Shop Mornings in the Coolest Store in the City

The Bon Marché

Le Sage Brothers Co

420, 422, 424 Broadway

On the Shady Side of Broadway

7¼c Standard Prints
On sale 8 to 9 a. m. 4¼c

Today for one hour only, 8 to 9 a. m., we give you your choice from our regular 7¼c standard prints—all colors—for 4¼c yard. No telephone or mail orders, none C. O. D.

Women's 10c Vests
From 8 to 9 a. m. . . . 6¼c

Women's Richelieu and swiss ribbed vests; low neck and sleeveless, white, pink or blue; also some short sleeve vests. Today from 8 to 9 a. m. (limit 4 to a customer), each 6¼c.

Thursday Hour Sale--Every Stroke of the Clock Marks Huge Savings

Women's White Canvas Oxfords 75c
On sale 9 to 10 a. m.

Women's new, stylish white canvas oxfords, blucher style; covered heels, regular $1.50 oxford. Special today, one hour only, 9 to 10 a. m., not a pair sold after 10, no telephone or mail orders, the pair, 75c.

12½c India Linon
10 to 11 a. m 6½c

For one hour only, pure white India linon, 30 inches wide, always sells for 12½c, today (no phone or mail orders), the yard 6¼c. Makes up into beautiful summer waists, dresses, etc. Remember the hour.

White Waists
Worth $1.00 ..... 49c
From 2 to 3 p. m.

Sheer white lawn waists in the very latest styles, some with all-over embroidery fronts, others trimmed in numerous pretty ways, with lace and insertion, short sleeves. Today special for one hour only (limit of 2 to a customer), 2 to 3 o'clock only, each 49c.

25c Embroidered
Half Hose 19c
From 12 to 1 o'Clock

Hand embroidered in handsome designs—good color combinations; full fashioned. Special for one hour only—half hose that sell all over town for 25c, 12 to 1 o'clock only, pair 19c.

Salt and Peppers
25c Value ..... 13c Pair
On sale 9 to 10

Salt and pepper shakers made of white metal that positively will not corode—put up in neat box. We sell them regularly at 25c. Today, 9 to 10 a. m. in the basement 13c pair.

75c Lace Hose
On Sale 4 to 5 p. m. 42c

Three-quarter and allover patterns; double foot; extra spliced heel and toe; stainless black—also white, slate, pink, blue, violet, green and red—just what you want to match the new summer dresses. Splendid values at the regular prices of 50c and 75c. Today special from 4 to 5 p. m. only (limit of 4 pairs to a customer), 42c pair.

No Telephone or Mail Orders Filled

We will not fill telephone or mail orders on these goods. You must come for these.

No Goods Sent C. O. D. Come For These

Positively no C. O. D. orders will be filled. None reserved and none sold after time stated. Come early.

Today ushers in another of our great hour sales. Come early—come expecting the gretest bargains ever given publicity in this city, and you won't be disappointed. Every price quoted represents a tremendous reduction. Something special every hour—there'll be bargains sold every minute of the day. Remember, nothing sold after the stroke of the hour quoted and no telephone or C.O.D. orders filled for these goods. Come early, you can't afford to miss a single one. Watch for our Thursday Hour Sales; they will save you many a penny.

Dress Ginghams
Regular Price 10c 6½c
On sale 9 to 10 a. m.

Pretty dress ginghams in dark patterns—just the thing for children's wear, aprons, etc. Our regular 10c grades, today, from 9 to 10 a. m., limit 10 yards to a customer, no telephone or mail orders, the yard 6½c.

Linen Napkins
Worth $2.65 Doz. $1.65
1 to 2 p. m.

All linen napkins that sell all over town for $2.65 the dozen. Extra special from our linen department from 1 to 2 o'clock today only, dozen $1.65.

Corset Covers
75c Ones for 35c
From 10 to 11 o'Clock

Handsome corset covers, made of allover eyelet embroidery in beautiful patterns; finished with ribbon trimming; all in one piece; made very full. Today, for one hour only (limit 2 to a customer), choice of the regular 75c covers for 35c.

20-inch Jap Silk
Regular Price 35c 16c
On sale 10 to 11 a. m.

Soft, lustrous Jap silks in all the desirable colors and shades, full 20 inches wide. Today, 10 to 11 a.m. only (limit of 12 yards, no phone or mail orders), the yard 16c.

Women's $1.25
Strap Slippers 75c
From 2 to 3 p. m.

Extra special from our shoe department for one hour only; stylish strap sandals—one or two strap; low or military heels. From 2 to 3 p. m. only, the pair 75c.

Men's Neckwear
Grades Sold to 75c 19c
On sale 12 to 1 o'Clock

Just the newest and nobbiest effects in men's neckwear; all the most desirable color combinations; some reversible; some of the greatest values you ever saw at this price; bought to retail up to 75c. Remember 12 to 1 only, 19c.

Handsome Embroideries
Widths 12 to 18 ins., value to $1.50, 9 to 10 a. m. . . 25c

Beautiful sheer embroideries on the finest of swiss and nainsook, both open and shadow effects, some with bands to match. Floral, scroll, wheel, in fact, there are dozens of beautiful patterns from which to select. Embroideries that are actually worth 75c, $1.00 and $1.50 a yard. Lengths range from 4½ to 6½ yards—widths from 12 to 18 inches. Today for one hour only, no telephone or mail orders, 9 to 10 a.m. only, and not a yard after that time, choice 25c yard.

Children's Hose 10c
Extra Values at 15c
1 to 2 p. m.

Children's lisle finished seamless ribbed hose; double heel and toe; extra long knee; sizes 5 to 9½; warranted; a splendid stocking fo hard service. Today, 1 to 2 p. m., only, limit of 6 pairs to a customer, 10c, or 3 pairs for 25c.

Choose From Fine Linen Suits
And Demi-Costumes
Values $10 to $17.50 . . . $5
9 TO 10 A. M.

This morning from 9 to 10 only we place on special sale a splendid assortment of fine linen shirt waist suits, also white, blue and tan bolero and eton suits, handsomely trimmed with rich applique and medallions—as well as beautiful demi-costumes of white and figured lawns, trimmed with lace, insertion and medallions. Priced regularly from $10 to $17.50. For one hour only we give you your choice at $5.00. The greatest value ever offered in this city.

10c Rope
Dusters 4c Ea.

From 2 to 3 p. m. Here's a bargain special from the basement—regular 10c rope. Manila sanitary dusters, practically indestructible; will give excellent service. Thursday, 2 to 3 p.m. only, each, 4c.

$3.50 Elbow Cape Gloves
On sale from 1 to 2 p. m. . . . $2.98

The glove for good hard service—elbow length, finished with two clasps at wrist. Our regular $3.50 gloves today, 1 to 2 p. m. only, pair $2.98

$1.50 Heavy Silk Gloves
On Sale From 11 to 12 . . . . $1.25

Full 16-button silk gloves, with double tipped fingers—the best $1.50 silk glove in the city, only one pair to a customer. Today, 11 to 12, $1.25 pair.

Women's 50c Vests
On Sale 5 to 6 p. m, ... 35c

Women's French lisle, low neck and sleeveless vests; pure white only; splendidly finished and a regular 50c grade. Today from 5 to 6 p. m. only, no phone or mail orders, each 35c.

Schillings 40c 8-oz Pkg. Fine Tea
4 to 5 p. m. 25c

Today for one hour only from 4 to 5 p. m., we will sell Schilling's regular 40c 8-oz. pkg. tea—Oolong, Ceylon, English Breakfast or Japan—for 25c a package. No phone or mail orders for this tea.

Women's Silk Lisle Vests
Regularly 35c—3 to 4 p. m. 24c

Just a small lot of women's pure white swiss ribbed vests; arms and neck silk taped, with or without short sleeves—the greatest value in town at 35c. Today from 3 to 4 p. m. only, limit of 2, each 24c.

Women's 20c Seamless Hose
From 10 to 11 a. m. 8⅓c

Women's full fashioned seamless hose with double heel and toe; guaranteed absolutely stainless; black, white or tan. Today from 10 to 11 o'clock only, limit of 2 pairs, only 8 1-3c pair.

A BEAUTIFUL PREMIUM WITH EVERY PURCHASE TODAY---NO MATTER HOW SMALL

BIG AUCTION

And Spanish Barbecue

Horses, Mules and Cows, Work Wagons, Express Wagons, and Harness

At Greenwood's Stable, 547 Central Ave., Los Angeles,

Thursday, July 18, at 10 A. M.

Sale of fine lot of heavy work horses, truck horses, carriage horses, Missouri work mules, Jersey, Holstein and Guernsey milch cows, wagons and harness, will take place Thursday, July 18th, at 10 o'clock, at Greenwood's Stable, 547 Central avenue. Come and look them over, as they will be sold to the highest bidder. Positively no reserve. All must go on this date. Come one, come all. This will be the biggest horse and cow auction of the season. Free Spanish barbecue. Come in early and take a fine team home with you at your own price. Or buy one of those fine milch cows and be sure of good milk for the baby.

By Order of W. C. Mathieson

Rhoades & Rhoades, Auctioneers.

Office 730 South Spring Street. Phones F1259. Main 1259.

A Brood of Future Feather Producers

Cawston Plumes

Are made from feathers taken from the male birds only. This accounts for their superior strength, longer flues, brighter luster, and better wearing qualities. The skilled workers in our factory give them the better making and finishing which is so apparent in all Cawston plumes, and which won for them the prize medals at Paris, St. Louis, Buffalo, Omaha and Portland.

BUY PLUMES HERE AT PRODUCERS' PRICES

OUR TRADEMARK GUARANTEES THE QUALITY

Send us your old feather goods and have them made over to look like new. Cleaning, curling, dyeing, repairing done by our skilled factory workers.

CAWSTON OSTRICH FARM

City Sales Store

224 West Third Street

Telephones Home A1768 Sunset Broadway 1692

CHAMBERLAIN'S COLIC, CHOLERA AND DIARRHŒA REMEDY.

A few doses of this remedy will invariably cure an ordinary attack of diarrhœa.

It can always be depended upon, even in the more severe attacks of cramp colic and cholera morbus.

It is equally successful for summer diarrhœa and cholera infantum in children, and is the means of saving the lives of many children each year.

When reduced with water and sweetened it is pleasant to take.

Every man of a family should keep this remedy in his home. Buy it now. PRICE, 25c. LARGE SIZE, 50c.

Every Woman

is interested and should know about the wonderful MARVEL Whirling Spray. The new Vaginal Syringe. Absolutely reliable and practical. Best—Safest—Most Convenient. Sent in plain wrapper, prepaid, on receipt of $3.00. Ask your druggist for it. If he cannot supply the MARVEL, accept no other, but send stamp for illustrated booklet—sealed. It gives full particulars and directions in plain terms. Valuable to ladies. MARVEL CO., 44 E. 23d ST., NEW YORK.

For sale by SUN DRUG CO., 324 S. Los Angeles St.

TO THE DESPONDENT

If you are run down, weak or sick; if your nerves are all unstrung and you cannot sleep; if you are losing weight and you are aging prematurely, Palmo Tablets will cure you or they will cost you nothing. Don't you want to look and feel younger? 50 cents. Book free.

AT ALL SUN DRUG STORES.

THE CITY IN BRIEF

NEWS AND BUSINESS.

Where Is He?

F. J. Schade of Redding is anxious to locate Gus Schade, who is supposed to be in business in this city, and who, when last heard from, was conducting a restaurant here.

On the Border.

Four "Ahs," Ah Gon, Ah Gee, Ah Boy, and Ah Gee Song were arrested yesterday by immigration officers, charging them with being illegally in this country. It is said the Chinamen were attempting to cross the Mexican border without the proper certificates or passports.

Danger in Prying Cork.

Edward Diehl, No. 772 Kohler street, accidentally jabbed a knife into his left wrist, severing an artery, while prying a cork out of a bottle at No. 130 North Spring street, where he is employed. The wound was bound up and Diehl was taken home.

Good Samaritan Nurses.

Wednesday evening the graduating class of the training school of the Good Samaritan Hospital will hold its commencement exercises in the parish house of St. Paul's Pro-Cathedral. Dr. Norman Bridge will deliver the address and the members of the class will receive their diplomas at the hands of Bishop Johnson.

Teachers' Examination.

The examination of applicants for positions as teachers in the city schools, which was to have been held on the first Saturday in August, has been changed to next Saturday. It will be held in the grand-avenue school building at 9:30 a.m. The oral examination for applicants from outside the city will be held on the same date at 3 o'clock p.m., at the Board of Education rooms.

Full of Details.

Al C. Sittel, chief deputy under the United States Marshal, has completed a quarterly report that is said to be the most complete ever sent from the office. According to the new regulations from the Department of Justice, the book-keeping is done in uniform manner in all the various districts. The report of the United States Marshal's office contains a copy of every paper issued and served; the names of witnesses, their fees, salaries of bailiffs, support of prisoners, and many other details.

Retired Officer in Mining.

When Capt. C. B. Dahlgren, U.S.N. (retired,) returned to the city yesterday from a visit to mining property in which he is interested, he absolutely denied any government commission on his part. An evening paper published a weird tale to the effect that Capt. Dahlgren was engaged in drawing plans for the fortification of Catalina. As a matter of fact the retired naval officer was never near the island resort, but was inspecting mining properties inland. From this city, Capt. Dahlgren will go to Kingman, Ariz., on business.

Mrs. Green Released.

Mrs. J. M. Green, who administered morphine to Charles R. Brandt, living at 604½ East Fifth street, Tuesday morning, was released by the police last night. Brandt recovered and was released from the Receiving Hospital yesterday afternoon. He declares Mrs. Green was called to attend him and she gave him morphine to quiet his nerves. The police were unable to hold her on any charge, but the State Board of Medical Examiners may prosecute her for practicing without a license. Mrs. Green admits that she is not a graduate physician.

Esperanto Picnic.

The members of the local Esperanto Society and their friends will hold a picnic in Eastlake Park Sunday afternoon, the twentieth anniversary of the introduction of Esperanto as a means of international communication. Those able to use the language in conversation are entitled to membership in the inner circle, known as the "barcho," in which a fine is imposed upon any one departing from the use of Esperanto during any meeting. The "barcho" will take for its subject Sunday "The Climate of Southern California." All persons interested in the international language idea are invited. Those who attend early in the day will lunch together at 1 o'clock.

Fraternal Field Managers.

Representatives from the various fraternal beneficiary orders operating in this vicinity met in the Fraternal Brotherhood building and organized the Fraternal Insurance Field Managers' Association of Los Angeles county yesterday. The objects stated are to improve the social, fraternal and business relationship of its members by bringing them together at quarterly dinners, where topics of mutual interest may be discussed, and to improve the deputy system of procuring business. The officers are: President, J. A. Foshay, Fraternal Brotherhood; vice-presidents, T. D. Huff, Tribe of Ben Hur; Sam J. Chappel, Royal Court; L. T. Young, Modern National Reserve; secretary-treasurer, George E. Terry, Order of Pendo. The first dinner will be held September 14.

BREVITIES.

$2.50 to $5.00 eye glasses and spectacles at only $1.50. Best A1 periscopic crystal reading lenses in a ten-year gold-filled frame, $1.50 regular price $3.50 to $5.00. We are equipped with the most scientific and modern instruments for examining eyes, and guarantee entire satisfaction. Two State registered opticians. Consultation free. Clark Optical Parlors, 251 So. Spring st., opposite Hellman Bldg.

J. W. Frey has moved his stock of mantels, grates, tiles and andirons to his warerooms, corner Los Angeles and Twelfth streets, where can be seen the largest assortment of black and brass fireplace trimmings to be found in the United States.

Ladies and Gentlemen.—Visit my Sample Shoe Store on the second floor of 414½ South Broadway. I sell $3.50 to $6 sample shoes for ladies for $2, and for gents for $2.50. I can fit all feet. Sample Shoe Man, Stark.

Dr. C. H. Whitman has returned to this city and will resume practice at Suite 322-324 Mason block, corner 4th and Broadway.

Dr. D. R. Wilder, Dr. W. F. Huddel, dentists, 202½ S. Broadway.

Dewey Bros., photographic supplies, have moved to 510 S. Broadway.

Idyllwild now open. You should go.

Fura. D. Bonoff, furrier, 212 S. B'way.

Los Angeles Transfer Co., 751-3 S. Spring.

'Phones Main 49 or 949. Home Ex. 249. Will send messenger to your residence for checks and deliver baggage without extra charge.

Bresee Bros. Co., Undertakers.

834 South Figueroa. Private ambulance. Lady embalmer. Tel. M. 242, Home 53567.

Salt Lake Transfer Co., 217-19 East First street, will check baggage at your residence to any point. Both 'phones Ex. 751.

Buy Sample Shoes.

I sell ladies' $3.50 to $6.00 sample shoes for $2.00 a pair, all sizes and extreme styles. Harry Magill, The Sample Shoe Man, 4th floor Merchants' Trust Bldg., 207 S. Broadway.

Orr & Edwards Co., Funeral Directors.

Have moved to their new building, N.E. corner Tenth and Flower. Both 'phones 65. Lady assistant. Private ambulance.

Connell, Unterkircher, Crawford Co., Funeral directors, No. 1051 South Grand avenue. Mrs. Connell in charge of women and children. 'Phones Main 8523.

BIG ORDER FOR POWDER TRUST.

Largest Member of Monopoly Soon to Be Prosecuted Is Awarded Contract for Panama Canal Supplies.

[BY DIRECT WIRE TO THE TIMES.]

WASHINGTON, July 17.—[Exclusive Dispatch.] The E. I. Dupont DeNemours Powder Company, the head and front of the powder trust, against which proceedings under the Sherman anti-trust law are to be begun, has been awarded a contract to furnish 1,250,000 pounds of dynamite for $138,425, to be used in the construction of the Isthmian Canal.

VITAL RECORD { BIRTHS. DEATHS. MARRIAGES. DIVORCE.

Deaths.

ALEXANDER. July 17, at No. 1648 Girard street, James H. Alexander.

KENDALL. At No. 253 Magnolia avenue, Long Beach, Wednesday, July 17, 1907, after a protracted illness, Rev. Sidney C. Kendall, aged 51 years. Notice of funeral later.

WATSON. In this city, July 16, 1907, Anna, beloved wife of J. O. Watson, age 24 years. Friends may call at the chapel of Orr & Edwards Co., Tenth and Flower streets. Interment, Chicago, Ill.

M'KINLEY. July 17, 1907, Mrs. Harriet N. McKinley, aged 76 years, widow of the late Samuel McKinley of Cucamonga and mother of J. W. McKinley of this city. Funeral services at 10:30 a.m., Friday, July 19, at Presbyterian Church, Upland, Cal.

CHANDLER. July 16, Clara Louise, beloved wife of R. H. Chandler of Yuma, Ariz., aged 34 years. Funeral today at 2 p.m. from parlors of Cunningham & O'Connor, No. 1021 South Grand avenue. Interment, Evergreen Cemetery.

DOYLE. At Pacific Hospital, July 16, Mary E., beloved wife of Patrick J. Doyle, a native of Ireland, aged 37 years. Funeral from the residence, No. 1917 Santee street, Friday, July 19, at 8:30 a.m. Requiem mass at Cathedral of St. Vibiana at 9 a.m. Interment, Calvary Cemetery. (New York papers please copy.)

NIEMAN. July 16, Anna M. Bernardine Nieman, aged 68 years. Funeral today at 7:45 a.m. from parlors of Cunningham & O'Connor. Interment, Calvary Cemetery.

GWYNN. In this city, July 5, 1907, J. L. Gwynn, aged 58 years. Funeral from Breese Brothers, 855 South Figueroa street, at 2 o'clock, to Cathedral, where services will be held at 2:30 p.m. today.

BLEI. July 16, Matilda Blei, aged 65 years. Funeral today at 8:30 a.m. from parlors of Cunningham & O'Connor. Interment, Calvary Cemetery.

Marriages.

GOLDSWORTHY-RAFTERY. Frank W. Goldsworthy, aged 22, a native of California and a resident of Los Angeles, and Mary H. Raftery, aged 20, a native of Illinois and a resident of Lamanda.

MACDONALD-YOUNG. David Macdonald, aged 32, a native of Scotland and a resident of Glendale, and Barbara W. Young, aged 27, a native of Scotland and a resident of Los Angeles.

HEAD-GOSNEY. Thomas F. Head, aged 30, a native of Massachusetts and a resident of Santa Monica, and Blanche Gosney, aged 23, a native of Indiana and a resident of Los Angeles.

ALLEN-NAUGLE. James A. Allen, aged 26, a native of Iowa, and Lulu N. Naugle, aged 25, a native of Pennsylvania and a resident of Pomona.

JONES-MERRETT. Grotus A. Jones, aged 24, a native of Nebraska and a resident of Huntington Park, and Mabel R. Merrett, aged 22, a native of Michigan and a resident of Monrovia.

NOYES-COLLINS. Otto W. Noyes, aged 31, a native of California, and Mary M. Collins, aged 23, a native of New Jersey, both residents of Los Angeles.

SILVERMAN-BLUMENTHAL. William Silverman, aged 23, a native of Russia, and Ida Blumenthal, aged 21, a native of California, both residents of Los Angeles.

CLARK-BATEMAN. Elmer R. Clark, aged 22, a native of California and a resident of Williams, Ariz., and Grace M. Bateman, aged 18, a native of Rhode Island and a resident of Providence, R. I.

BABCOCK-WELLMAN. Fred W. Babcock, aged 34, a native of New York, and Clementine Wellman, aged 27, a native of Pennsylvania, both residents of Los Angeles.

THOMPSON-BANTA. Heri V. Thompson, aged 28, a native of California and a resident of Imperial, and Mary E. Banta, aged 30, a native of Indiana and a resident of Los Angeles.

CARTER-SAVAGE. Philip C. Carter, aged 32, a native of California and a resident of Sierra Madre, and Violet J. Savage, aged 24, a native of Australia, both residents of Duarte.

WAINRIGHT-HALL. William Wainright, aged 33, a native of England, and Hattie M. Hall, aged 32, a native of California, both residents of Los Angeles.

WILLIAMS-MILLER. Charles Williams, aged 28, a native of Texas, and Kastha Miller, aged 27, a native of Texas, both residents of Los Angeles.

HENRY-JONES. Alexander R. Henry, aged 30, a native of Louisiana and a resident of Kansas City, Mo., and Ada Jones, aged 27, a native of Georgia and a resident of Los Angeles.

JENKINS-DOLAN. Charles Jenkins, aged 46, a native of Illinois, and Margaret Dolan, aged 31, a native of Illinois, both residents of Los Angeles.

PALMER-WILLIAM. Edward C. Palmer, aged 34, a native of Virginia, and Sarah E. William, aged 24, a native of Pennsylvania, both residents of Los Angeles.

DAVIES-SWEATT. Benjamin S. Davies, aged 58, a native of Ohio, and Vera A. Sweatt, aged 56, a native of Ohio, both residents of Monrovia.

NORRIS-PEARSON. John P. Norris, aged 25, a native of Rhode Island, and Mary J. Pearson, aged 26, a native of Missouri, both residents of Los Angeles.

WHITTIER-COUGHLIN. Frank S. Whittier, aged 27, a native of Pennsylvania, and Kittie Coughlin, aged 22, a native of Massachusetts, both residents of Los Angeles.

STEVENS-LYONS. Lenhart Stevens, aged 56, a native of Ohio and a resident of Ocean Park, and Carrie Lyons, aged 44, a native of Vermont and a resident of Los Angeles.

Divorce.

SUITS. Grace R. Mathews against John A. Mathews; A. D. McEvoy against Harriet A. McEvoy; Stella R. Wells against William A. Wells; Hugh Robberson against Luetta Robberson; Anna E. Mayr against Walter A. Mayr; Charles E. Brown against Ada M. Brown; Josephine Little against Edward Little. DECREES. Helen Ziegler against August Ziegler; Mary M. Duplan against Augustus Duplan; Herbert F. Hunt against Agnes Hunt.

Card of Thanks.

Mr. and Mrs. J. C. Pegler and family of Sierra Madre wish to extend their grateful thanks and appreciation to all friends for the kindness and sympathy shown during their late bereavement in the loss of their son, Percival.

Card of Thanks.

We wish to thank our many friends for their kindness and beautiful flowers sent to us during our late bereavement in the death of our son and brother.

MRS. MARTINA NELSON AND CHILDREN.

WEST GATE LODGE, No. 235, F. & A. M., will confer the first degree this (Thursday) evening.

AUGUST WACKERBARTH, Secretary.

Peck & Chase Co., Undertakers. 423 S. Hill. Both phones 61. Lady attendant.

Robert L. Garrett & Co., Undertakers. Lady attendant. 1221 S. Flower. Ambulance.

If You Want to Go East C. Haydock. Agent Illinois Central R.R., 113 West Sixth.

Dexter Samson Co., Undertakers. 1122 S. Flower. Home F4339. Sunset 7365. Lady assistant. Private ambulance.

Pierce Bros. & Co., Undertakers. 816 S. Flower. Tel. M. 1527. Lady attendant.

The Cool Low Cut Shoe For Summer

Here They Are

All of the comfortable summer shoes, high and low, for men, women and children—canvas, duck, linens, leathers of every satisfactory sort. Cummings quality in every pair makes them economical shoes to own and not high priced because they are so much better than others.

We close at 6 p.m. Saturdays.

CUMMINGS SHOE CO.
Cor. 4th and Broadway

A Handsome Present

For birthdays or any occasion a signet ring with engraved initials will make an acceptable gift. We have a fine showing of solid gold rings, for both ladies and gentlemen, in the latest and most artistic designs. Prices $3.50 up.

GENEVA WATCH & OPTICAL CO.
:: :: :: 305 South Broadway

The stork recently made its appearance at the Royal Palace in Spain and King Alfonso became a happy father. The news that a male heir to the Spanish crown was born, was greeted with delight by the populace. Thus a new triple alliance was entered into between Edward VII of England, Alfonso and the Stork. We want to enter into an alliance with you to supply your needs of wines. Delightful Zinfandel, 80c and up per gallon. From our own winery. Pure and healthful.

SO. CALIFORNIA WINE CO.
Phones—Ex. 16. Main 332.
518 SO. MAIN STREET.

"SIEGEL'S—Women's—Children's Wear"
Myer Siegel & Co.
251-255 SOUTH BROADWAY

SPECIALS IN WOMEN'S WEAR.
EXTRAORDINARY OFFERINGS.

Women's Summer Dresses, cool-tone any shades, fashioned of check-swisses in graceful Princess suspender styles. $10 Dresses at..... $4.95

Princess and Princess jumper dresses of sheer batiste, lawn and linen, lingerie trimmed, white and colors. $15 and $18 dresses at..... $10.00

Linen and Repp suits, models distinctively chic and fetching; cutaway, box coat, Eton and Mikado. $30 and $35 suits at..... $19.50

Women's Waists

Lingerie models in sheerest batistes and daintiest embroideries, laces and combination trimmings; deep and decisive reductions on two especially selected lines for today—

$1.85 and $3.00
Values from $3.00 to $5.50.

Undermuslins

AT AVERAGE SAVINGS OF ONE-THIRD AT SIEGEL'S SEMI-ANNUAL SALE.

"SIEGEL'S—Women's and Children's Wear"

Writing Paper
Artists' Material
Sanborn Vail & Co. 357 SOUTH BROADWAY

A Bennett Shampoo 50c

Is satisfactory always because we are quick, thorough and the work is done only by experienced operators.

Free consultation about all matters of hair and scalp.

BENNETT TOILET PARLORS
N. E. Cor. 5th and Spring Sts.

PURE AIR Is Curing Consumption!

In diseases of the Lungs, Heart and Kidneys, you need more oxygen than you are getting. Pure air without dangerous drafts, secured by sleeping in the cottage built for health.

WALKER PORTABLE COTTAGE
On exhibition, rear 430 W. 6th.

Most popular Egg Drinks in town—at the Big White Onyx Fountain—15c. It's all in the mixing. Pure, delicious, refreshing.

Boswell & Noyes
Third and Broadway

LADIES!

$3.50, $4.00 and $5.00 shoes are selling for $2 a pair at the MAGILL'S SAMPLE SHOE SHOP, Permanently located 5th floor Merchants' Trust Building, 207 S. Broadway—Salesroom 503.

Thermometer's Taking a High Jump.

So you ought to take unto yourself a low temperature Suit, but don't let yourself be taken in into taking one of these flimsy, "ice cream," made-for-anybody ready-made affairs.

Get a good, firm, sturdy 2-piece Suit made by us to your measure and cut from Soudan Serge or Westencote Worsted (our new English fabric for sultry days). Then your suit will not only be cool, but will have a dashy air and a spriteliness of style about it that will keep you looking well dressed in the hottest weather.

SPECIAL AT
$18 to $35
BRAUER & KROHN
Tailors to Men Who Know
128-130 S. Spring, N. W. 5th and Spring Sts. and 114½ S. Main St.
Phones Main 3116; Home 2695.

The best equipped dental offices on the Pacific Coast. Every painless method and up-to-date instrument known to modern dentistry in this office. All instruments thoroughly sterilized before being used. All our operators are graduates of the best Eastern Dental Colleges and have passed the California State Board examination, hence have a license to practice in this State; are men of years of experience and are experts, each in his respective branch.

FREE----$100----FREE

for any tooth we cannot fill or extract without pain.

A written guarantee for 10 years on all work.

BEST SET TEETH $5.00

NO FIT, NO PAY

Gold Crowns, $4.50; Bridge Work, $4.50; Gold Fillings, 75c up; Silver Fillings, 50c up. Examinations and advice free.

BROADWAY DENTISTS
452½ South Broadway
Also Open Sunday Forenoons.

DURING JULY

WE keep a large force of Cutters and Tailors busy—by including an extra pair of Trousers with every suit order—for the price of a suit alone.

Suits and Extra Trousers $30 to $45

There's little profit in it for us, but it cleans up the surplus stock—and assures to us your next order for fall garments.

NICOLL'S SPECIAL!
Blue Serge Suit and Trousers, $30

Nicoll THE TAILOR
WILLIAM JERREMS' SONS.
350 SOUTH SPRING ST.

There is no SCARE

in the coal market to induce you to stock up, it is only the most sensible and safest thing for you to do.

Clark Bros.
1249 S. Figueroa St.
Home Ex. 106 Main 7807

Reduced prices on our line of light vehicles and business wagons. All high grade surreys offered at special prices. See us before buying.

ADVANCE BUGGY CO.
FACTORY 2000 CENTRAL AVE.
SALESROOMS 280-6 SO. LOS ANGELES ST.

TODAY'S SPECIAL
MAILLARD'S FRUIT PASTE 25c
BENSDORP'S COCOA WITH CREAM 5c

Leavitt
TWO TWENTY-TWO WEST FOURTH

THE DAYLIGHT STORE. PHONES MAIN OR HOME 132

Jacoby Bros.
231-233-235 South Broadway.
"SOMETHING NEW EVERY DAY"

During July & August Our Stores Close At 5 P.M. On Saturdays.

ANOTHER JACOBY SCOOP, JUST FOR THURSDAY

500 Wash Skirts Values $1.50 $1.95 and $2.50

Your Choice Thursday $1.00

Over 40 dozen fine linene, heavy lawn and Indian Head skirts, in a big variety of styles; gored, pleated, tucked; extra full width; not one of them is worth less than $1.50, and easily up to $2.50. Your choice while they last, on Thursday for

ONE DOLLAR

$1.50 and $2 Auto Veils 79c

Another lot of those chiffon auto veils just received by express; they are made of fine, soft quality chiffn and crepe; colors are white, brown, navy, nile, sky and reseda; full 2½ yards long; worth $1.50 and $2.00, on sale Thursday 79c each.

Silk Elastic Belts $1.
Values up to $4.00
Samples of finest silk elastic belts in black, white and colors; many ... ded with genuine cut steel ... buckles; special Thursday, ...

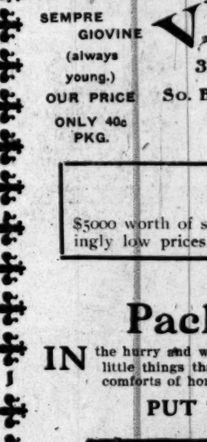

The Most Important Sale of Kimonos This Season
One-Half Price and Less

Our recent heavy sales of kimonos and dressing sacques leaves us with many odds and end—and we bunch them in six distinct lots and prices.

15c—Short Lawn Kimonos, Values to 39c.
39c—Short Lawn Kimonos, Values to 75c.
50c—Long or Short Lawn Kimonos, Values to $1.25.
95c—Long or Short Lawn Kimonos, Values to $2.00.
$1.89—Long or short crepes, lawns and challies, values to $3.
$2.95—Long fancy figured Oriental crepe, values to $5.75.

$1.75 TO $3.98 UNTRIMMED SHAPES 75c.
500 untrimmed shapes in leghorn, chip, milan and horse hair braids; regular prices range from $1.75 to $3.98; sale price 75c.

BEACH HATS $1.50.
Values up to $7.50.
A new lot of hats for beach and street wear; values up to $7.50; special sale $1.50.
Special attention given to children's hats.

EXTRA SPECIAL.
UNDERMUSLIN SKIRTS $1.95.
Values up to $3.50.
600 Undermuslin Skirts just received from ... New York buyer at his own offer; many ... fine cambrics; extra deep flounces with ... and rows of fine laces and embroideries; ... cannot afford to miss this opportunity; ... window display.

Four Big Specials in Seasonable Knit Wear

12½c SWISS RIB VESTS 8 1-3c.
Women's vests; sleeveless and low neck; short sleeves; very elastic and good weight; all sizes from 4 to 9; special 8 1-3c.

19c LOW NECK VESTS 12½c.
Vests that are either sleeveless or have short sleeves; form fitting garments; come in white, blue and pink; regular and extra sizes; special 12½c.

25c FINE LISLE VESTS 19c.
A complete assortment of our best 25c ... for a three days' special; either low ... sleeveless or the short sleeve kind; plain ... yoke; all sizes in every style; extra ...

35c AND 50c SUMMER VESTS 25c.
Imported lisle thread vests made with fancy ... front and back; silk taped; extra elastic ... perfect fitting; all sizes; not one in the ... worth less than 35c and many worth ... some regular 50c qualities. Three-day ...

1000 Beautiful Scarfs and Squares 7c

Values to $2.00. On Sale Thursday.....
These are artistic and beautiful pieces of the much wanted Japanese linen and Battenburg work; a big assortment of patterns, styles and shapes; values to $2.00. On sale for Thursday only, at.....

VILLE DE PARIS

SEMPRE GIOVINE (always young.) OUR PRICE ONLY 40c PKG.

317-325 So. Broadway

314-322 So. Hill Street

A. FUSENOT CO.

MAIL ORDERS PROMPTLY AND CARE FULLY FILLED.

Special Notice

$5000 worth of staple white wash goods will be on sale next Monday at astonishingly low prices. Read Sunday paper for details.

Let Us Help You
Pack the Vacation Trunk

IN the hurry and worry incident to getting ready for the summer outing, one is apt to forget many little things that are very essential to the enjoyment of the trip en route, or that give the comforts of home after you reach your destination. Let us suggest that you

PUT THESE IN THE VACATION TRUNK

60c Bottle Supreme Violet Toilet Water at..... 45c
Vantine's Sana Dermal Talcum Powder at..... 20c
50c Sempre Giovine (always young) at..... 40c
75c Bristle Hair Brush at..... 45c
Celluloid and Metal Soap Boxes at..... 25c
"Bocabelli" Castile Soap, 3 cakes for..... 25c
Rubber Lined Sponge Bags at..... 35c
Tourist Linen Plaited Ruching, (6 yards box) at..... 35c
Tourist Corded Edge. (6 yards box) at..... 25c

We have just received a complete new line of ruchings in white, colors and black ranging in price from 25c to 75c a yard.

Special Sale of Washable Boleros

Today we offer an assorted lot of fancy boleros in either swiss or linen, attractively designed and trimmed with Val. or Venise laces. Values up to $5.00 in the lot. Choice of any..... $1.75

For Sale
St. Bernard Puppies
(Registered Stock)
Address W. A. MILLER
P. O. Box 657 Riverside, Cal.

All Bon Vivants
TAKE NOTICE THAT
Levy's Cafe
is the CHOICEST and BEST PLACE to eat in Los Angeles. Fine Music and Cars to all parts of the city and Pasadena.

Please sit up and take notice, ... late is everything ... ORANGE (County) MINERAL TABLE ... the same care is ... isn't a pint sold ... selves. 5 gal. ...

N. B. Blackstock
318-320-322 S. BROADWAY DRY GOODS
East Side Broadway Between Third and ...

35c, 40c and 45c Ribbons 25c

We couldn't duplicate any of these ribbons by the yard, and the great majority of them are ... 45c goods. You'll admit that's no exaggeration when you see them. You know, too, what a ... just now for wide fancy ribbons.

All of them are full five inches wide, suitable for dress decorations and all manner of fancy work; some ideas of their many uses are given in the display.

Roman stripes of every color combination, all of modern design. Pure silk, of course, and of splendid quality at that. Full, fresh pieces, not remnants. We will close out the fifty or more pieces at ...
(Main Floor, South Aisle)

Chiffon Veilings 60c Yd.

New line of crepe chiffon veilings ... woven with a two-inch border on ... edge and a half-inch one the other. Light and navy blues, pinks, greens, grays, browns and white. The usual 75c quality 60c yard.

New Box Ruchings 5c

An assorted lot ... neck ruches ... in a neat box ... ruches, plain or ... ties if bought ... cost you 75c. ... of 8 1-3c each;

Six Initial Handkerchiefs

Women's pure linen hemstitched handkerchiefs, ... hand embroidered initial you've seen, surrounded ... embroidered wreath. Six in a box, two style letters ... unusual bargain, $1.00 box. (Main floor, center ...

Cecilian Recital Tomorrow

If you are a lover of the best there is ... interested in modern science, as applied to ... and hour with us tomorrow afternoon. You ... piano-player in the world—the Cecilian, and ... playing pipe organ—the Estey.

The soloist for this concert is Miss Elsie ... 'cellist of the Fuhrer Quartette. The mem... Miss Fuhrer will play, assures a large attend...

Admission is free. Recital at 3 o'clock, ... fifth floor.

Victor Recital Today

The Victor, as you know, is conceded by ... of Talking Machines. If you would hear it ... attend this recital. A program of unusual ... prepared for your enjoyment. Caruso and ... you, and Sousa's Band will be at your com... come. Recital at 3 o'clock. Admission is free.

Geo. J. Birkel Co.
STEINWAY, CECILIAN and VICTOR ...
345-347 So. Spring St.

Geo. P. Taylor
NEW Knitted Four-In-Hands, ... ors and fancy stripes—the ... for summer wear. Price $1.00.
No. 525 So. Broadway, New Tayl...
Men's Tailoring, Second Floor Ladies' T...

Men's Clothing
DESMOND'S
Corner Third and Spring Streets

CREAM PU...
SELF-RAISING BISCUIT ...

Bartlett Music Co

Diamonds

No fancy in pure white DIAMONDS ... stock cannot gratify, from the smallest ... brooches and sun bursts, to the solitaire ... engagement ring.

Not only a large and very fine assortment ... stones to select from but expert advice in their selection.

H. J. WHITLEY
345 S. BROADWAY

Editorial Section.
PART II—LOCAL SHEET: 14 PAGES.

Los Angeles Daily Times

California del Sur.
CITY AND COUNTRY.

XLVITH YEAR. THURSDAY MORNING, JULY 18, 1907. On All News Stands, Trains and Streets. 5 CENTS

W. B. Blackstone Co.
320-322 BROADWAY DRY GOODS PHONES EX. 259 M. 259

East Side Broadway Between Third and Fourth Sts.

35c, 40c and 45c Ribbons 25c Yd.

couldn't duplicate any of these ribbons under 35c a and the great majority of them are regular 40c and goods. You'll admit that's no exaggeration when see them. You know, too, what a demand there is now for wide fancy ribbons.

All of them are full five inches wide, especially suit- for dress decorations and all manner of fancy work— ideas of their many uses are given in the window day.

Roman stripes of every color combination, and plaids modern design. Pure silk, of course, and splendid ity at that. Full, fresh pieces, not remnants.

will close out the fifty or more pieces at 25c a yard.
(Main Floor, South Aisle)

...ffon ...ings 60c Yd.

...e line of crepe chiffon veilings ...s with a two-inch border on ...dge and a half-inch one the ...r. Light and navy blues, pinks, ...ns, grays, browns and white. ...ual 75c quality 60c yard.

New Box Ruchings 50c Box

An assorted lot of six full length neck ruches conveniently put up in a neat box. Chiffon or net ruches, plain or fancy edges, qualities if bought by the yard would cost you 75c. Marked at the rate of 8 1-3c each; 50c a box.

Six Initial Handkerchiefs $1.00

...en's pure linen hemstitched handkerchiers, with the neatest ...d embroidered initial you've seen, surrounded by a pretty hand ...broidered wreath. Six in a box, two style letters in each. A most ...ual bargain. $1.00 box. (Main floor, center isle.)

Cecilian Recital Tomorrow

If you are a lover of the best there is in music—if you are interested in modern science, as applied to music—come and spend an hour with us tomorrow afternoon. You'll hear the greatest piano-player in the world—the Cecilian, and a marvelous self-playing pipe organ—the Ratey.

The soloist for this concert is Miss Elsie Fuhrer, the talented 'cellist of the Fuhrer Quartette. The mere announcement that Miss Fuhrer will play, assures a large attendance.

Admission is free. Recital at 3 o'clock. Take elevator to fifth floor.

Victor Recital Today

The Victor, as you know, is conceded by all to be the King of Talking Machines. If you would hear it honestly demonstrated, attend this recital. A program of unusual excellence has been prepared for your enjoyment. Caruso and Melba will sing for you, and Sousa's Band will be at your command. Don't fail to come. Recital at 3 o'clock. Admission is free.

Geo. J. Birkel Company
STEINWAY, CECILIAN and VICTOR DEALERS
345-347 So. Spring St.

Geo. P. Taylor Tailor and Haberdasher

NEW Knitted Four-In-Hands, in plain colors and fancy stripes—the correct thing for summer wear. Price $1.00.

No. 525 So. Broadway, New Taylor Building
Men's Tailoring, Second Floor Ladies' Tailoring, Third Floor

Men's Clothing Clothes for Men and Young Men
DESMOND'S
Corner Third and Spring Streets

CREAM PUFF SELF-RAISING BISCUIT FLOUR

Bartlett Music Co. Opp. City Hall, 231-35 S. Bdwy

Diamonds

...ancy in pure white DIAMONDS which our ...ck cannot gratify, from the smallest gems for ...roches and sun bursts, to the solitaire for the ...gement ring.

...not only a large and very fine assortment of ...es to select from but expert advice to aid in ...er selection.

H. J. WHITLEY CO.
345 S. BROADWAY

BANKS MERGE AND INCREASE.

Central and State Trust Become One National.

New Trust Company Also a Result of Deal.

Many Financiers Interested in the Change.

The Central Bank and the State Bank & Trust Company completed all arrangements yesterday afternoon for a merger, in which many financiers are interested. The result will be a national bank—the Central National of Los Angeles—with $500,000 capital and surplus paid up in cash, and the Central Trust Company, with $1,000,000 paid-up capital. The actual change is to take effect August 1.

The national bank will occupy the present quarters of the Central at Fourth street and Broadway. The trust company will occupy the present quarters of the State Bank & Trust Company at Second and Spring streets.

The Central National Bank will take the commercial deposits of both institutions, now amounting to over $5,000,000, and will take a corresponding amount of cash and notes. All the notes and other assets turned over to the national bank will be guaranteed by the respective banks.

The original intention was to make the capital $200,000 and the surplus $200,000, but it was decided yesterday to increase the capital and surplus

Thomas E. Gibbon.

Perry W. Weidner

William Mead

W. D. Stephens

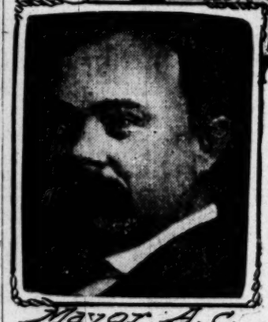

Mayor A. C. Harper.

Gen. John R. Mathews

Figures in the bank merger. Mr. Mead is president of the Central National, and Mr. Stephens of the Central Trust Company.

each to $250,000. Each bank, after paying for its share of the stock of the Central National, will use the balance of its assets for the purchase of stock in the Central Trust Company. This will amount to $600,000. The remaining $400,000 trust company stock will be sold to other investors.

A fund will be deposited by each of the merging concerns to guarantee all the assets turned over to either the bank or the new trust company. The trust company will take over the savings deposits, amounting to $700,000, of the State Bank & Trust Company, and will operate a savings department, pay interest on checking accounts, and do a general trust business.

The active officers of the Central National Bank will be: William Mead, president; John R. Mathews, Perry W. Weidner and S. F. Zombro, vice-presidents; and J. B. Gist, cashier.

The officers of the trust company will be: William D. Stephens, president; W. C. Durgin, cashier. The board of directors of each institution will be made up from the present boards of the two merging banks, which are as follows: John D. Bicknell, O. T. Johnson, C. T. Crowell, George W. Scott, D. K. Edwards, A. C. Harper, A. W. Ryan, R. H. Howell, W. H. Walker, T. E. Gibbon, Carroll Allen and John R. Mathews, State Bank and Trust; A. B. Cass, R. N. Bulla, E. W. Davies, James C. Kays, Niles Pease, William D. Stephens and William Mead, Central.

The Central Bank was organized by William Mead and commenced business at Fourth and Broadway in April, 1900. At that time it was the only bank south of Third street. It prospered from the beginning, paying first 6 per cent. dividends, later 8 per cent., and for the last three years 10 per cent. per annum on the capital stock. Of the present surplus of $150,000, $20,000 was paid in by the stockholders, and the remaining $130,000 has been earned by the bank, in addition to the dividends. The last statement shows $100,000 capital, $150,000 surplus, $2,100,000 deposits, $1,500,000 loans, $300,000 bonds and stocks, and $650,000 cash.

In point of business handled through the Los Angeles Clearinghouse, the Central Bank was No. 12 in 1900, while during the past year only five local banks exceeded the Central in volume of clearings.

MILLIONAIRES THE OUTLOOK.

Mayor Harper and Others in New Oil Field.

Strike in Utah Promises Something Here.

Paraffin from Wyoming to Grand Canyon?

Through his ownership of large tracts of land directly adjoining the new and wonderful oil fields just discovered in Southern Utah, Mayor Harper and his fellow-owners of the property may soon become millionaires. Associated with the Mayor are Samuel Schenck, Paul C. Schenck, George Montgomery and Herbert L. Kennedy. They own 5000 acres surrounding now proven oil territory and they could sell their holdings today for several hundred thousand dollars.

The new field lies near Virgin City, Washington county, Utah, just north of the Arizona line but how far the field extends can not be determined until development work is done in other parts of it. It is certain, however, that the Mayor "has struck oil," and that it is assured that enormous returns will be made from the property once the product is marketed. As indicating what experienced oil men think of the prospect, an offer of $100,000 cash was made yesterday for 5000 acres and was promptly refused. The lands are held at thousands of dollars an acre.

The oil was struck at 320 feet from the surface. Seventy-five barrels is the estimated daily capacity. The product is paraffin base, a very fine light oil for the manufacture of illuminants, gasoline and lubricants, entirely different from the California oils. Pasing estimate of its value upon that of similar fields, such as Wyoming, this may bring anywhere from $1.50 to $3 a barrel.

A sample which was extracted from the surface rock in the field was brought down by William Smith, who has been spending the greater part of the two years in this region interesting himself in oil. It is contained in a small bottle and in the possession of Rol King, who is interested north of Virgin in Emery county, near Feron. Analysis shows it to contain 45 per cent. kerosene, 18 per cent. gasoline and 24 lubricants. The gravity is not given but it is probably as high as 40 or more.

The well in which the strike was made is being drilled by the Virgin River Oil and Development Company, composed entirely of Rhyolite people. The officers and directors are Fred Remick, president; Judge L. O. Kay, vice-president; F. H. Stickney, treasurer; J. A. Bush, secretary; George Morris and Pat Holloman.

ROCKS REEKING WITH OIL.

Adjoining and close to this land are vast tracts owned by Los Angeles and Bakersfield people. Last fall Paul Schenck and George Montgomery paid a visit to the district and returned pleased beyond measure. They found rocks so reeking and dripping with seepage that it was only necessary to touch a match to them to light a bright clear flame. They are going to drill without a day's delay longer than is absolutely necessary to get their rigs and engines on the ground.

Owned by F. J. Carmen, J. E. Austin of this city and a New York syndicate is another large tract. They, too, will drill at once and hope to have rigs at work within sixty days. A pipe-line to the Salt Lake Railroad, fifty miles distant, is also spoken of by them, as soon as sufficient oil is developed.

Another large tract is held by the Bakersfield & Utah Oil Company, organized by Bakersfield and Los Angeles people, among them W. O. La Grange, J. E. Wiley, J. W. Kelly, Sheriff of Kern county, and T. A. Baker, under-Sheriff. L. P. St. Clair of Bakersfield, who is operating in oil both at Kern River and Coalinga, and is president of the Independent Producers' Agency, also has a tract close to the new well, which is held by him individually. There are a number of others also interested here, including, it is reported, some eastern or Colorado people.

Geological surveys and examination of the country, which is very broken in parts, show that the formation just penetrated is some 700 feet thick. This is seen from the showing in ravines and gullies. From this it is easy to see what a big thing the field may be. Springs are found so strongly impregnated with oil that cattle refuse to drink the water. From the present indications it is believed that before the drill has finished its work it will bring a gusher.

LOCATION AND EXTENT.

The well is half a mile from Virgin City, eighty miles north of the Grand Cañon of the Colorado, fifty-five miles southeast by east of the Salt Lake Railroad, the nearest station being Maopa, where machinery will be shipped in. It is also near Senator Clark's coal fields and directly in the region where the Salt Lake may yet run its line in the effort to avoid the washouts on the present route and also right in the country that will be penetrated by any branch that may be built to reach the Grand Cañon from the north side.

The extent of the belt is yet impossible to determine, but indications found on all sides point to no small area of oil-bearing land. Northeast, on a direct line, oil is found on the surface in Emery county, where all indications are similar. Here the Sindbad Oil Company, composed of Los Angeles and Rhyolite people, is about to undertake development. This, too, is directly southwest by south of the Wyoming fields at Evanston. North of this in turn are the newly-exploited fields of Alberta, Can. West of the fields at Feron, Emery county, and almost due north of Virgin City, other parties have located lands showing further signs of oil, and will drill, while east of the Utah fields are the well-established and proven fields of Colorado.

From these facts is being adduced the theory that there is a great belt of paraffin oil extending from Evanston, Wyo., on the north, perhaps from Alberta, either continuously or broken, south to the Grand Cañon. No oil has been found in Montana, which intervenes between Wyoming and Alberta, but there is evidence to support the balance of the theory at present.

WHAT IT MEANS.

At present there is no paraffin oil on the Pacific Coast or nearer than Wyoming. Paraffin oil is useful for many purposes, for which asphaltic oil is not adapted. For instance, 6 per cent. of gasoline is what is usually obtained from California oils, while the sample on hand of this new oil has 16 per cent., and gasoline is now the crying demand of the Coast. It is better, too, for illuminants. It can be used as fuel, but most of it is too valuable for other purposes, although one railroad has determined upon burning the Wyoming product. In any event, California's oil is being so rapidly absorbed for fuel and road purposes that there will be little room for any extensive competition no matter how great the new fields may prove.

HOLLYWOOD IS FEAR-STRICKEN.

AT MERCY OF MAD INCENDIARY WHO ELUDES CAPTURE.

Mass Meeting of Citizens Arranges for Vigilance Committee—Talk of Lynching in Pretty Suburb—Fires of Past Two Weeks Drive the People to Desperation.

Aroused to desperation by the incendiary fires of the past two weeks, the citizens of Hollywood organized a vigilance committee last night. If the pyromaniac is caught, he will get short shrift, judging from the sentiments expressed at the mass-meeting held in Wilcox Hall.

So far the fires have not been attended with loss of life, but the presence of an incendiary in the little suburban city has naturally struck terror to the hearts of its residents. The man believed to be responsible for the destruction of six dwelling-houses is described as of slight build, dark-complexion, and with the beginning of a beard. This person has been seen skulking about various houses at dusk. When pursued he has always succeeded in escaping.

It is believed that the man is as dangerous as was James Brain, the youthful incendiary who was captured in Los Angeles last year, after he had terrorized the city by his fire-setting exploits. Brain, after capture, confessed that he set fires for the pleasure of seeing houses burn. He is now in an insane asyium. The man who is believed to be responsible for the destruction of the Hollywood residences was not actuated by robbery. Several of the burned houses were unoccupied and without a stick of furniture in them.

Owing to the lack of engines and proper facilities for fighting fire, Hollywood is at the mercy of the incendiary.

The mass meeting was called in order to plan measures for the safeguarding of homes. It was attended by over 200 representative citizens. C. E. Bazely was elected chairman. After a number of business men had expressed their views a committee was appointed to grapple with the problem of securing the incendiary and also to secure subscriptions to the reward to be offered for his capture.

The committee consists of M. C. Nason, C. E. Hampton and Charles Toberman. It will select twenty men to constitute a vigilance committee. Each member will be responsible for a section of the town. He will make house-to-house visits and secure all possible information that might lead to the capture of the pyromaniac.

The subscriptions for the reward amount to nearly $800 already, and the ultimate amount may be $2000.

The committee will meet tomorrow night at the Hollywood Club to discuss plans of campaign. A petition has been presented to the Board of Trustees asking that a bond election be called for the purpose of securing funds for purchasing fire aparatus. The election will be called some time in August.

The temper of the people is such that the capture of the incendiary might result in a lynching.

CARS MEET ON CURVE.

Deputy City Clerk Injured in Collision on Single Track at River Station.

Two cars of the Grand-Downey-avenue line met on the single track curve at San Fernando and Ann streets, near River Station yesterday morning. Failure of the automatic signal lights to work properly is assigned as the cause of the collision. Spectators say the cars were moving rapidly. Passengers were thrown about roughly, but all escaped injury except Deputy City Clerk E. W. Heyle, who was painfully bruised. One of the cars was much battered, but its passengers rode at the rear and outside and were not hurt.

The curve is one of the most dangerous in the city, to vehicles and pedestrians as well as cars and their passengers, because the streets are narrow and the view obstructed by a building. It could be improved by removal of the old Downey-avenue viaduct, long out of use and a nuisance and an eyesore.

BURGLARS TAKE TOOLS.

Victor Newman's room at No. 737 Maple avenue was entered by burglars last night and $50 worth of tools and jewelry was carried away. The property consisted of a set of draftsman's tools, a razor and cuff buttons, and a stick pin. Newman discovered his loss about 10 o'clock after returning home and reported the case to the police. Upon investigation it was learned that the burglars had used a pass key in opening the door.

LOUD PRAYERS STIR PROTEST.

Fervor of "Rollers" Makes Highland Park Howl.

Arroyo Camp Meeting May Run for Many Months.

Site in Old Creek in View for Work of Church.

Loud praying at the big camp meeting of the "holy rollers" in the Arroyo Seco is keeping Highland Park awake o' nights. Reports have been made at the health office in the City Hall that the camp is becoming so crowded that there is likelihood of an outbreak of disease among the band of religious enthusiasts, who have carried their campaign for souls into the woods.

On top of this is the expressed belief of some of the leaders of the Apostolic Faith that they are to receive a certain portion of the grounds they now occupy, on which to erect permanent buildings for the use of their organization.

Whereat that portion of Highland Park in the neighborhood of the arroyo, and extending from Avenue 56 to Avenue 60, is becoming much agitated.

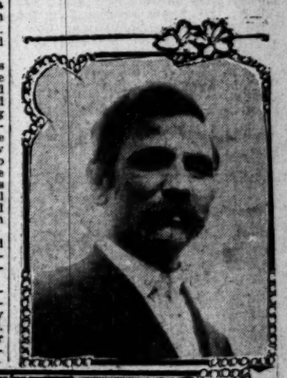

Canvas tabernacle and big week-day congregation at Arroyo Seco campground of the "holy rollers," with which people of Highland Park are finding fault. Above, Superintendent Jackson White of the "rollers." On these grounds, through Divine grace, members of the sect say they expect eventually to erect permanent buildings for use in promotion of the faith!

At first it was thought the "rollers," sometimes known as the "Holy Ghosters" and the "gift of tongues" people, would stay in the arroyo but a week or so. The agitation of neighboring residents increased when it was announced that they would stay four months. Now that there is a prospect for the establishment of a seminary for the training of "tongues" missionaries, Highland Park fears that the loud praying is to become a fixture in the landscape.

LOOK FOR BIG GIFT.

Superintendent Jackson White of the camp meeting, once a Baptist minister, said yesterday that he and his brothers in the faith have reason to believe that a portion of the land now occupied as a camp meeting ground will be given to the association for the good of the cause, in which event permanent buildings will go up.

"Brother" White says that everything needful has come to the band since the birth of the camp meeting project. They needed a tent for the children's meetings, and one was donated without solicitation. Then along came a party of Orange county people with another tent for that very purpose.

It has been that way with everything else, says Brother White, with the exception of the big canvas tabernacle for the daily meetings. They had to rent that.

It has developed that there is little ground for the fear of an epidemic among the thousand or more men, women and children who are camped in tents at the grounds. The water supply appears to be good, and the sanitation of the camp seems to be fair.

Singly and in family parties, the attendance at the camp meeting, the first ever held here by the members of the Apostolic Faith, is increasing daily. There were several arrivals yesterday from Seattle and Portland, while Los Angeles and neighboring cities are sending in big representations.

MANY NEGROES THERE.

One part of the camp ground is given over to negroes, many of whom are from Southern States. They conduct their own restaurant. One of the negroes is a Pasadena woman, Melissa Wilson, a former slave, who is supposed to be close to a century old. She was totally blind when they took her there a few days ago. She surprised her associates Tuesday by saying she could see.

"Lordy, Lordy," she exclaimed, "ain't this a red dress that I'se got on?"

And sure enough it was a red dress.

Since then the old lady has been able to distinguish the features of those who have talked with her. She expresses the belief that prayer has restored her sight.

Claims are made that benefits have

(Continued on Thirteenth Page.)

PUBLIC SERVICE.

SUMMARY OF THE DAY.

The proposition to abolish the City Labor Bureau, which will be acted upon Monday by the Council, caused discussion at the City Hall yesterday and the circulation of a rumor that the move may be simply to make place for a Sixth-Ward labor agitator.

The Police Commission yesterday turned down the proposition to lease the Hewitt-street Methodist Church for use as a branch city jail. Acting Chief of Police Flammer says the plan is impracticable.

The Council yesterday passed bills amounting to over $600 over the protest of the City Auditor.

The Mayor yesterday declared to the Police Commission that the larger messenger companies have formed a trust to force the little fellows out of business.

The suit of W. M. Fee against A. E. Wiley, to recover stock in the Standard Mines Company, which the plaintiff charged was held by fraud and trickery, was submitted and taken under advisement yesterday by Judge James.

Dr. C. V. P. Watson, charged with murder, was examined yesterday before Justice Pierce, who took under advisement the question of holding him for trial in the Superior Court.

Judge Bordwell issued an order in the Ocean Park sewage case yesterday, directing the Trustees of that city and of Santa Monica to take steps to abate the nuisance.

A complaint was filed yesterday in the Police Court against J. E. Llewellyn, motorman of the Santa Monica car which killed Amy Lang at a street crossing. He will be arraigned today.

The case against J. Valle, a wealthy young Spaniard, who is suffering with mental trouble as a result of the train wreck at Colton, was dismissed yesterday by Justice Chambers.

Fay Martin, who was injured in the Philippines by a shell splinter, and who has since suffered from a peculiar malady, was again arraigned in the Police Court yesterday, having failed to keep his promise to leave the city.

AT THE CITY HALL.

MAY ABOLISH LABOR BUREAU.

INVESTIGATING COMMITTEE TO REPORT MONDAY.

Claim Raised That It Is Not Self-Sustaining, but Manager Says This Was to Be Expected as City Does Not Patronize Own Institution—No Branch Jail.

Shall the city continue its financial support of the City and County Labor Bureau? This is the query to be discussed at the meeting of the City Council next Monday morning. At that time a special committee, composed of Councilmen Dromgold and Healy, is to make a report on its investigations of the conditions prevailing at this bureau and the work it is accomplishing.

The annual report of A. L. Wilson, manager of the labor bureau, brought up the discussion at last Monday's meeting of the Council. This report showed that for the year up to June 30, 1907, there had been 2664 registrations for which 25 cents each had been charged, amounting to $666; and that 1124 positions had been furnished to men free of charge. Those who had applied but who had received no work totalled 874. The expenses of maintaining the bureau were $1200 for the salary of the manager; $300 for rent; $48 for telephone, and $12 for printing, or a total of $1560.

Because the bureau didn't nearly pay expenses some of the Councilmen raised the question of abolishing it, and it was then that the committee to investigate was appointed.

Manager Wilson claims that this is no new condition, and that in the past six years the bureau has been in operation it never has paid expenses, nor was it expected that it would do so. He claims that it is on the same basis as other charitable institutions, a concern to help those who are unable to help themselves, or to receive nominal fees from those who are able to pay them, and that, as a matter of fact, many men are placed in positions without having paid the bureau a cent of fees.

He also raises the proposition that the city itself is not doing the fair thing in supporting the bureau. He claims that Hummell Brothers, employment agents, have a standing sign on their boards offering to send men down to the outfall sewer to take places, whereas he has on several occasions endeavored to secure from the City Engineer's department work for help through the city labor bureau, but has always failed. Hummell Brothers, says Wilson, get from $1.50 to $2 for each man sent down to the outfall sewer, whereas the city bureau would charge them only 25 cents if they are able to pay, or nothing if they are really in need.

The rumor was current around the City Hall yesterday that Councilman Yenkin has a candidate for the position of manager of the City Labor Bureau, in place of Wilson, and that this candidate is a labor agitator named Freeman, who resides in the Sixth Ward. Just how Wilson, who is a civil service employé, is to be displaced for Freeman, or any one else, is not made clear, unless a scheme could be worked to abolish the office and then reestablish it at a little later date.

LICENSES GRANTED.

WORK OF COMMISSION.

The Police Commission yesterday transferred the restaurant liquor license for No. 156 North Main street from Stich & Graham to L. D. McKee.

Another transfer granted was that of a retail liquor license for No. 312 North Main street, from C. D. Beimoth to Germanetti & Campanello.

R. Fernanzed was granted a restaurant liquor license for No. 451 Aliso street.

Mrs. L. Pierro, No. 413 West Seventh street, was granted a palmist's license; "Prof." Ali Baba (Jamshed Madon) got an astrologist's permit, and Eva Finkelstein of No. 1777 West Thirty-eighth street was given a clairvoyant's permit.

Members of the commission stated that if the public has any complaints to make of any of these fortune-tellers these complaints should be filed with the secretary of the commission, when they will be investigated.

H. E. Westgate was granted a permit to conduct an employment agency in the Citizens' National Bank building.

No Branch Jail Yet.

The proposition to lease of the Grace Methodist Church the church building at Third and Hewitt streets for use as a branch City Jail has been turned down by the Police Commission. Yesterday the report of Acting Chief of Police Paul Flammer was presented to the board. This stated that after a thorough inspection Flammer considered the scheme impracticable. He states that the expense of alterations to make a safe and suitable jail would be almost as great as the cost of erecting a new building.

Sayles-Schwegel Controversy.

A phase of the controversy raging between Restaurant Inspector Schwegel and ex-Restaurant Inspector M. E. Sayles appeared at the meeting of the Board of Health, yesterday. Sayles presented a letter stating that he had been reinstated on the lists by the Civil Service Commission, and asking that he be replaced in the position from which he had been deposed by the board at a recent meeting. The board refused to act upon the request, and indignation was expressed that the Civil Service Commission had taken the stand that it could replace Sayles on the rolls, as all employés are considered to be on probation for six months, and may be dropped without trial, if so desired by the appointing power.

Franchise Hearing Today.

The City Council, sitting as a board of equalization, will consider applications for reductions on several corporation franchises this forenoon. Chief of these is the application of the Los Angeles Gas and Electric Company, which asks that its franchise "to be," which is assessed at $401,350, be reduced to nothing, and that its franchise "to do," or its city franchise, assessed at $457,900, carry no assessment. The company further asks reductions all along the line. The Los Angeles Brewing Company will also appear to ask a reduction on the assessment of its franchise and on its stocks.

A Closed Incident.

The mix-up of Sam Schenck as a Police Commissioner with prominent citizens whom he had jailed is now considered a closed incident, so far as the city administration is concerned. Yesterday morning the Police Commission by unanimous vote suspended Lieut. George Williams for sixty days, and Sergt. George W. Sparkes for four months for their participation in the affair. These suspensions are to date from July 1. In this connection a petition was presented by the King's Highway Association asking that Williams be reinstated because of his general efficiency as an officer and standing as a citizen.

Messenger Company Trust?

Mayor Harper stated yesterday at the meeting of the Police Commission that he believed there was a trust among the older messenger companies of Los Angeles, and that they might be attempting to prevent the little companies from doing business here. For that reason he favored giving the National District Messenger Company a temporary permit for thirty days, even though the report of Acting Chief of Police Flammer was against the concern. Flammer's report was that the concern employed twelve boys and that its business seemed to be almost exclusively with the sporting houses. A temporary permit was granted.

"Take It to Court."

E. H. Brittain, socialist agitator and trouble leader, who for the past three years has been hanging about in Central Park and harranguing whenever he could find anybody so unfortunate as to listen to him, must take his troubles into the courts if he wants to get redress for being ejected from the park. He made charges against Police Officer Cottle for ordering him out of the park in the midst of one of his harrangues; but yesterday the Police Commission advised his attorney, James T. Rogers, that if Brittain wanted to pursue the matter he should take it into the courts, as the officer was sustained in his action.

Division of Labor.

As a sort of after-glow from the recent fireworks in the Health Office, wherein Clerk McGill was on trial and was sustained by the findings of the Civil Service Commission, came the action of the Board of Health yesterday in indorsing the appointment by Mayor Harper of Dr. Dickson and Dr. Seymour to cooperate with Dr. Powers in determining a reagrangement of work so that it shall be more equally divided between the two clerks of the department.

Passed Over Auditor's Head.

Notwithstanding the fact that City Auditor Mushet refused to endorse them, demands in six separate cases for city supplies were allowed by the City Council yesterday. The Auditor sent to the Council a communication in which he stated that he had notified the city departments that hereafter he should absolutely refuse any demand for salary that does not strictly comply with the city ordinance.

House Court Inspector.

By request of Mayor Harper, the Board of Health yesterday appointed Nick Queirolo as inspector of house courts, under the supervision of the City Health Officer. His instructions will be to keep daily tab on the various house courts of the city and enforce strict sanitary regulations. The Mayor urged Queirolo for the place because of his ability to speak Spanish, French and Italian.

Filthy Bake Shops.

Inspector of Bake Shops Jesse R. Caldwell reported to the Board of Health yesterday that within the past half month he has inspected forty bakeries. "The greater part of them I have found dirty," says this inspector, "and in most places flour was not sifted. Most all of the shops in basements had poor ventilation and most of them had no sewer connections."

Milk Below Standard.

For the past half month 107 samples of milk and cream have been tested by City Chemist E. H. Miller, and forty-seven of these have been found to be below standard. On this showing ten complaints were issued and there were eight convictions, while two cases are still pending. The sum of $68 was imposed in fines.

City's Good Health.

The city's bill of health continues excellent. Reports made to the Board of Health yesterday by Health Officer Powers shows that there are but thirteen diphtheria cases and nine scarlet fever cases in the city today where houses are quarantined. Not a smallpox case appears on the rolls.

Head Chopped Off.

The Board of Health yesterday dropped from the rolls as a milk inspector W. W. Curl, on the charge made by Health Officer Powers and Chief Inspector Hood that Curl was incompetent and did not get results from his work. Edwin Oberschelp was appointed to take the place of Curl.

Response to Appeal.

In response to the appeal made by the Mayor's secretary, Herbert Kennedy, for funds to help a widow in distress back to her relatives in Norfolk, Va., an investigation was made yesterday by members of the G.A.R., and it was ascertained that the woman was the widow of a Confederate captain in the Civil War. This was at once reported to the Daughters of the Confederacy, and they promptly provided the money necessary to take the widow back to Virginia in comfort.

Take BISHOP'S CUP CHOCOLATE to the picnic, the camp, on all your summer outings. Made in a minute with boiling water.

BISHOP & COMPANY.

Footbridge for Arroyo.

The City Council yesterday referred to the Board of Public Works with its recommendation the petition of East Side residents asking that a footbridge be provided over the Arroyo Seco, so that children could reach the Loretto-street school during the rainy season without making a long detour.

Licenses Revoked.

The Police Commission yesterday revoked twenty permits to conduct various businesses in Los Angeles, because the holders had allowed their payments to lapse. Those revoked included two for billiard halls, one bowling alley, five fortune-tellers, twelve employment agencies and one restaurant liquor license.

AT THE COURTHOUSE.

COURT'S RULING SOLOMON-LIKE.

BEACH SEWER CASE DECIDED WITHOUT A DECISION.

Judge Bordwell Declines to Order Trustees of Santa Monica to Stop Pumping Sewage Into Ocean Park Pipes, but Threatens Punishment If Nuisance Is Not Abated.

Residents and property owners in Ocean Park, in the neighborhood of Center street, were made glad yesterday by a decision rendered by Judge Bordwell in an action brought to compel the Trustees of Ocean Park and of Santa Monica to grant relief from conditions caused by the discharging of undeodorized sewage into the sea.

The action was brought to secure an injunction to restrain the Trustees of Santa Monica from pumping sewage into the Ocean Park sewer, and it was also sought to restrain the Ocean Park Trustees from permitting such action. The specific plea was denied by Judge Bordwell, on the ground that the case had not been presented in a way that would allow him to decide such a question. He threatened to punish the Trustees of the respective cities for contempt, however, in the event of failure to find some means of abating the nuisance within fifteen days.

Testimony taken in the trial yesterday showed that the sewer pipe beginning at the point at which the Santa Monica sewage is pumped into it sags for a considerable distance. It was said that the sewage tank had to be pumped out twice to fill this sagging pipe, and that therefore sewage remained standing in that part from two to four hours before being forced up and on to the point where it is discharged into the sea. This gives plenty of time, on a hot day, it was held, for the sewage in the pipe to become very objectionable. A suggestion was made that clean water be pumped into the pipe at intervals.

"The court does not decide," said Judge Bordwell, "that the city of Santa Monica must immediately discontinue delivering its sewage into the sewer system of Ocean Park, that matter not being before the court in such shape as to make it appear practicable to render judgment one way or the other, although the opinion was expressed that it was probably improper and illegal for the city of Santa Monica and the city of Ocean Park to carry out an arrangement of this kind, it being beyond the power of either municipality to make a contract of that sort.

"It is, and has been for a long time, a miserable mess, but the court will render judgment which will probably very speedily overcome the difficulties.

"It will be necessary for the officials of Santa Monica and Ocean Park to take such steps as are necessary to abate the nuisance, or they may find themselves under judgment of contempt for failure to do so."

WATSON SEEMS UNEASY.

TECHNICAL POINT AT ISSUE.

The dying statement of Florence Grover, which was ruled out in the Police Court when Dr. C. V. P. Watson was being examined on the charge of performing a criminal operation, was admitted in evidence yesterday in his examination on a murder charge in Justice Pierce's court.

At the conclusion of the proceedings, the justice took under advisement the question of holding the defendant for trial, stating that he was not entirely satisfied with the full legal effect of the ante-mortem statement.

Attorney Lecompte Davis, for the defense, had made an argument fairly bristling with the technicalities, which may save Dr. Watson the ordeal of a trial by jury. He also made an emotional appeal on the ground that Watson is an old man, and has other indictments pending against him.

Justice Pierce was not impressed by the sentimental portion of Mr. Davis's address, and stated that the defendant's age and other troubles had nothing whatever to do with the case. The only question was the legality, as evidence, of the ante-mortem statement of the girl.

It is the way in which the statement of the dying girl was taken that may discredit it as evidence. She had declared that Dr. Watson had procured an abortion upon her, a statement which, in law, it is stated, was the conclusion of a witness not competent to give expert testimony. She should have been asked to describe the specific acts performed by Dr. Watson, it seems.

Behind this bulwark of the letter of the law, Attorney Davis seemed to feel his case safe, but his client seemed to lack the perfect confidence of counsel.

Dr. Watson's eyes roved restlessly about the courtroom, and now and then he drew a long breath, as one breathes under a sense of impending evil.

Dr. Castigan and Dr. Russell testified, as at the former examination, to the taking of the ante-mortem statement and to the condition of the patient.

Dr. George W. Campbell, who had performed the autopsy on the body of the girl, told of the evidences of a criminal operation which he had found.

"She died of peritonitis following abortion," he testified.

Justice Pierce will render his decision Saturday at 9:30 a. m.

COMMISSION CASE.

ARGUED AND SUBMITTED.

Jacob P. Meyer, who, with W. V. Holley, organized the Standard Mines Company, testified yesterday in the action brought by W. M. Fee against A. E. Wiley. The case was argued and submitted.

Meyer declared that Wiley had promised to finance the Standard Mines, the copper properties in San Bernardino county which Meyer and Holley purchased at Wiley's solicitation, and that he had failed to do so.

"Not only that," said the witness, "but we paid him for everything he did. He was vice-president, a director and superintendent of the mines. He made many promises. He promised to get passes for us when we went out there. He had one for himself, but he never got any for us."

The defense, conducted by Attorney Robert Loucks of Pomona, called Albert Fosgate, a stockholder in the Standard company, as an impeaching witness against Holley, whose deposition was the strongest evidence introduced for the plaintiff.

Mr. Loucks asked the witness if he knew the general reputation of W. V. Holley on January 1, 1906. The question, in point of time, was objected to by counsel for the plaintiff, and the objection was sustained. Mr. Loucks then asked abput the present reputation of Holley, and the witness stated that he had heard nothing against him since the time first mentioned by Mr. Loucks.

"I don't think the witness quite understands what I am trying to get at," said Mr. Loucks, addressing the court. "I wish to state to Your Honor that, in a private conversation with me, he told me that he had heard things to the disadvantage of Holley."

An objection from counsel for the plaintiff checked him.

"I wish to protest against the very unprofessional conduct of Mr. Loucks, in trying to tell Your Honor what the witness told him in a private conversation."

At this point the witness volunteered a statement that the assertion of the attorney who had called him to be said was untrue. Later, he withdrew the statement, and said he would say, instead, that Mr. Loucks was mistaken.

This was the second time in the present trial that the late candidate for Congress made trouble for himself. The previous occasion was an attempt to get matter into the record after Judge James had ruled it out, and the judge warned him that he was courting punishment for contempt.

The suit against Wiley is to recover 35,000 shares of stock in the Standard Mines Company, which the defendant claims as his half of a commission alleged to have been paid Wiley for effecting the sale of the property. Wiley's answer was that he had had little or nothing to do with making the sale.

BIG FIGHTER SUED.

HEAVY DAMAGES ASKED.

James J. Jeffries, the retired champion of the prize ring, is made defendant in a $24,000 damage suit filed yesterday in the Superior Court. The plaintiff is Morris Berkowitz, a cigar dealer.

The complainant alleges that he had a ten-year agreement with Jeffries, under which he was to have the use of the front of the latter's saloon, No. 304 South Spring street, at a monthly rental of $150. The charge is made that Jeffries and his partner, Jack Kipper, who have removed their place of business to another site, refuse to carry out the agreement.

Charles Willard and Frank Karten, with whom Berkowitz claims to have had a similar agreement before Jeffries and Kipper bought the saloon, are made parties to the suit.

The plaintiff holds that the value of the lease, for ten years, was $350 a month, or $200 more than the agreed rental, and fixes the amount of damages sued for according to the sum of his alleged loss.

JOAQUINA COMPANY CASE.

The defense in the extradition proceedings against L. H. Mitchell and other officers of the Joaquina Gold Mining Company, is nearly completed. Yesterday several witnesses testified before United States Commissioner Van Dyke that the mine in Lower California contained valuable ore and that good management would yield dividends to the stockholders. The government is seeking to obtain an order directing the removal of Mitchell and the other defendants to Pennsylvania for trial.

Justice Pierce will render his decision Saturday at 9:30 a. m.

THE INFERIOR COURTS.

GIRL'S DEATH IS CHARGED TO HIM.

MOTORMAN TO BE ARRAIGNED IN POLICE COURT.

Operator of Santa Monica Car Which Caused Fatality at Crossing Accused of Violating Speed Ordinance—Case Against Wealthy Young Spaniard Dismissed.

Complaint was filed yesterday in Justice Fredericksen's court, charging J. E. Llewellyn, motorman of a Santa Monica car, with having violated the speed ordinance when, Sunday morning, his car killed Amy Lang at the crossing at Sixteenth and Gramercy streets. Llewellyn is said to have done everything within his power to stop the car, and upon evidence of that nature the Coroner's jury exonerated him.

Prosecuting Attorney Fleming yesterday found that an ordinance regulating the speed of street cars at crossings had apparently been violated in this case. He thinks, too, that in order to observe the time schedules arranged by their companies, the motormen of every line in the city are daily violating the speed ordinances.

Witnesses testified that the beach car which killed Miss Lang was going over the crossing at the rate of twenty miles an hour at the time of the accident. The law forbids a greater speed than eight miles an hour, and in the downtown districts this speed is limited to four miles an hour at crossings.

Llewellyn will be arraigned in the Police Court today.

Wealthy Spaniard Free.

A complaint against J. Valle, a wealthy young Spaniard of Los Angeles, charging him with having sold a horse that did not belong to him, was dismissed yesterday in the Police Court.

Valle was a victim of the Colton wreck and since that time has been ill, having sustained injuries to his head. He was arrested upon complaint of a real estate man, who alleged that the young Spaniard had borrowed a horse from him, driven the animal about the city for a while, and had then sold it.

Evidence to the effect that Valle was suffering from a high mental strain, brought on by injuries received in the Colton disaster, was introduced at the preliminary examination. The complaint against the young man on that count was dismissed. Later in the day a second complaint against him was filed in Justice Fredericksen's court, but this, too, was dismissed.

Veteran in Court Again.

Fay Martin, a veteran of the war in the Philippines, was arraigned yesterday in Justice Fredericksen's court on a charge of embezzlement.

Martin was arrested Monday by detectives. He had been released from the City Jail a few days ago on his promise to leave the city, but he had failed to keep his promise.

The former soldier is afflicted with a peculiar malady, brought on by an injury received in battle. While attempting to save a comrade during a hot skirmish, he was struck on the head by a splinter from a shell and has never fully recovered from the blow. This injury to his skull is said to cause his mania for breaking the law. He has been under arrest frequently.

A dozen or more deaths and many prostrations occurred at Pittsburgh Monday from the heat. The maximum temperature was 87 deg.

Will Not Stain Hair

Ayer's Hair Vigor, new improved formula, does not stain or change the color of the hair, even to the slightest degree. If your hair is blond, gray, or even snow-white, Ayer's Hair Vigor, the new kind, will not make it a shade darker. Ask your doctor if this is not so.

We publish the formulas of all our preparations. J. C. Ayer Co., Lowell, Mass.

Chesterfield Clothing At Reduced Prices

$20 Suits $14.50
$25 Suits $17.50
$30 Suits $19.50
$35 Suits $22.50
$40 Suits $26.50
$45 Suits $32.50
$50 Suits $34.50

Study the Percentage

Business Suits

Our Regular Annual Clearance Sale

CONSIDER this first—these are Chesterfield suits — the finest men's clothing produced.

Then study the reductions offered—they are not exaggerated—all are absolutely as represented.

Doesn't it seem to you that today is the day to get a new suit—and that you better get a Chesterfield?

A wide assortment of tasteful patterns— in the fabrics, style and workmanship that make the name "Chesterfield" stand for something.

We can fit you perfectly now. Come while assortments are complete.

See Our Window Display

Matheson & Berner

BROADWAY—CORNER THIRD

SECURITY SAVINGS BANK

Largest Savings Bank in Southern California

Resources Over $17,000,000.00

OPENS A SAVINGS ACCOUNT

4% Interest Paid

ON TERM DEPOSITS

Safe Deposit Boxes H. W. Hellman Building

$2.00 a Year Fourth and Spring Streets

Excursions . .

DENVER $50

Colorado Springs and Pueblo going July 22, 23. Return limit August 20—no extra charge returning via San Francisco.

SALT LAKE CITY $30

Going July 22, return limit August 15. $40.90 returning via San Francisco. Full particulars at all ticket offices west of San Bernardino.

THROUGH SLEEPING CARS both Standard and Tourist to Denver via Salt Lake City.

Salt Lake Route

Ticket Offices: 601 So. Spring St., and First St. Station, Los Angeles.

WELLS Velvety ICE CREAM.

Take Home A Brick

Stop on your way home and get a package of our Neapolitan Brick Ice Cream. Three flavors. Three colors. It's great. Neatly wrapped in white parafine coated papers.

Both Phones 379

Wells Candy Co.

447 So. Spring St.

CASH OR CREDIT

Our Prices are the Same

Eastern Outfitting Co.

635-639 South Main

CHINESE GRIN IN SLEEVES.

Impossible to Get Jury for Doctor's Trial.

Hundreds of Men Examined Confess Prejudice.

Prosecution in Despair, but Fights On.

After examining 300 business men and securing only three unprejudiced men for the trial of G. S. Chan, a Chinese herb doctor, charged with the practice of medicine without a license, the prosecution of the case was compelled to dismiss those three men yesterday.

The case is one of the most peculiar in the history of the local Police Court. The attorneys for the prosecution announce their determination to stick to their task, even if it takes months to secure a jury.

Chan was arrested several weeks ago in a crusade against the Chinese herb physicians of the city. His partner, Dr. Young, was arrested, too, as were also Dr. Tom She Bin, Dr. T. Loung and others. Dr. Tom She Bin pleaded guilty, and the case against him was settled without difficulty.

Dr. Young, the first physician arrested, demanded a jury. After working for several days and securing only two jurors, the prosecution dropped the case.

Then Dr. Chan's turn came. His case has broken all the records of the Police Court, although several years ago, in a misdemeanor case, 140 men were examined before the necessary twelve were selected.

FORLORN HOPE.

Yesterday, after the last candidate had been examined, it was found that seven men had been found unfit to serve on the jury, because of their prejudice against the Chinese race.

The three jurors who had been selected were questioned by Justice Rose, who learned that two of them waited on Maj. Jones, Chan's attorney, after court Tuesday and had a confab with him.

One juror is alleged to have said: "Now, you are making a farce out of this trial. We know your client is guilty, and you know he is, and that is why you are trying to keep this thing up until you get it dismissed. We have been here for a week, now, and we are getting pretty tired of this sort of thing."

Another juror was accused of having taken part in that conversation, and the court dismissed him, with a stern lecture. The third juryman was charged with having discussed the case with Dr. Chan, and admitted having spoken to the Chinese physician. That disqualified him.

CAN SIN WITH IMPUNITY.

"We will fight this case to the finish, if it takes ten months," said Attorney Grant R. Bennett, who is representing the State Board of Medical Examiners, "unless Justice Rose dismisses the complaint. The way things are now a Chinaman can commit a misdemeanor with impunity, because a jury cannot be impaneled. If we let this case go, the Chinamen for the next century will escape punishment simply because white men are too biased to give them a fair trial.

"We have got to see this case to the finish. It is costing the defense about $25 a day, and that cannot go on forever. We get along all right with the jury until we reach the question of prejudice. That is what causes the trouble. The prospective jurors say they will not give the word of a Chinaman the same consideration they would give the word of a white man. They say they are prejudiced against the Chinese as a race, and that they will not believe them on oath.

"The Chinese themselves say that a white man's oath will not bind them. There are sixty varieties of the Chinese oath, any one of which is unbreakable for administration in a courtroom.

"The oath which is considered the most binding is the oath of Confucius. It is required that four priests of the city be present, that a chief priest read the ceremony, and that a live rooster be brought into court.

"Then the priests have chanted the oath, a block is brought forward and the rooster placed upon it. Prayer papers are lighted and distributed about the block, and while the priests chant the head of the rooster is cut off and the Chinaman compelled to dip his hands in the blood. That oath binds him, but it is hardly suitable for Police Court usage.

"Another oath requires the presence of a priest who places a sharp ax across the neck of the witness, and against his pigtail before swearing. This signifies that the witness is willing to have his head cut off if he lies, and that he is further willing to have his pigtail, so that he cannot be returned into heaven.

"We will continue to try to get a jury until we succeed or the case is dismissed. We have several other prosecutions of Chinamen pending, and as soon as we are now advancing it may be only two years to conclude them."

Fifty candidates for the jury box were called today and the disheartening task resumed.

IN A STATE OF ARMED PEACE.

LULL IN HOSTILITIES IN THE CHINESE QUARTER.

Armed Guards Prevent Burning of Merchant's Store by Enemies Who Tried to Pile Oil-Soaked Straw Against Building—Victim of Saturday's Shooting May Recover.

An attempt was made to burn the store owned and occupied by George Lem, in Chinatown early yesterday morning, when members of the fighting tongs threw straw, saturated with oil, on a pile of lumber in the rear of the building. The presence of armed guards in the store prevented the spread of flames, and the tong men, both armed white men.

Yesterday, aside from the threats against the lives of merchants during the fellow quarter, the evidences of tong warfare were slight. Charlie Sing, the legal advisor of that organization, had experienced a meeting of the society to discuss the situation. This meeting was held behind closed doors. According to the statement of Sing, the members of the tong are the outraged ones, and are simply defending their rights and property against the attacks of their enemies.

Indignantly denied the allega-

REAL E

FIFTY FOR

NEVADA MIN FAITH

Jeremy Homes nue and San chased by M. Made His For District—Othe

One of the la property ever r is the transfer of stead on the sou ern avenue and M. J. Monnette

Mr. Monnette Angeles from h Hayes-Monnette Nev. This is cases where owners have be equitable climat the many othe offers as a hom left the sun-sc ing hills of the their permanent

The property known of the l city. It is one the southwest s ly being built up lings. The prop frontages, 200 fe $80 to a Chinaman can commit a misdemeanor with impunity, because a jury cannot be impaneled. If we let this case go, the Chinamen for the next century will escape punishment simply because white men are too biased to give them a fair trial.

"We have got to see this case to the finish. It is costing the defense about $25 a day, and that cannot go on forever. We get along all right with the jury until we reach the question of prejudice. That is what causes the trouble. The prospective jurors say they will not give the word of a Chinaman the same consideration they would give the word of a white man. They say they are prejudiced against the Chinese as a race, and that they will not believe them on oath.

"The Chinese themselves say that a white man's oath will not bind them. There are sixty varieties of the Chinese oath, any one of which is unbreakable for administration in a courtroom.

"The oath which is considered the most binding is the oath of Confucius. It is required that four priests of the city be present, that a chief priest read the ceremony, and that a live rooster be brought into court.

"Then the priests have chanted the oath, a block is brought forward and the rooster placed upon it. Prayer papers are lighted and distributed about the block, and while the priests chant the head of the rooster is cut off and the Chinaman compelled to dip his hands in the blood. That oath binds him, but it is hardly suitable for Police Court usage.

"Another oath requires the presence of a priest who places a sharp ax across the neck of the witness, and against his pigtail before swearing. This signifies that the witness is willing to have his head cut off if he lies, and that he is further willing to have his pigtail, so that he cannot be returned into heaven.

"We will continue to try to get a jury until we succeed or the case is dismissed. We have several other prosecutions of Chinamen pending, and as soon as we are now advancing it may be only two years to conclude them."

Fifty candidates for the jury box were called today and the disheartening task resumed.

IN A STATE OF ARMED PEACE.

LULL IN HOSTILITIES IN THE CHINESE QUARTER.

Armed Guards Prevent Burning of Merchant's Store by Enemies Who Tried to Pile Oil-Soaked Straw Against Building—Victim of Saturday's Shooting May Recover.

An attempt was made to burn the store owned and occupied by George Lem, in Chinatown early yesterday morning, when members of the fighting tongs threw straw, saturated with oil, on a pile of lumber in the rear of the building. The presence of armed guards in the store prevented the spread of flames, and the tong men, both armed white men.

Yesterday, aside from the threats against the lives of merchants during the fellow quarter, the evidences of tong warfare were slight. Charlie Sing, the legal advisor of that organization, had experienced a meeting of the society to discuss the situation. This meeting was held behind closed doors. According to the statement of Sing, the members of the tong are the outraged ones, and are simply defending their rights and property against the attacks of their enemies.

Indignantly denied the allega-

FRUIT M

Not All of the Matter of Pro

The California tervenor in the G. Finlayson, st missioner for t merce Commissio evidence yesterd position that frui tributed accordi packinghouse an fruit in the grov nesses gave test site to that offer California Fruit the successor to nia Fruit Exchan was conducted by Frank James, c change, attempti of the witnesses.

L. N. Mitchell, Citrus Union, sa had experienced curing cars from road has been al to holding of fruit method in vogue cific. The witnes the difficulty of were unable to fi

C. J. Hicks, ag

Farm

The sale of land, part of th Burbank, agency of F. E W. M. Freeman Homer A. Hane Gulberson & grantor.

The same firm acres of land in the Sacramento gate of $146,000. $80 to $110 per irrigated by a its supply from

Sales of Los A erty reported by follows: The h 1439 Grover stree proved with a fiv cash, Homer A. Beal; lot adjoin of Thirty-first s nue, 50x100 feet, ments, has been for $2000.

The dwelling a avenue has been by J. H. Schere agency of the Mc

CHINESE GRIN IN SLEEVES.

...ble to Get Jury for Doctor's Trial.

...ords of Men Examined Confess Prejudice.

...ervation in Despair, but Fights On.

...examining 300 business men ...ering only three unprejudiced ... the trial of G. S. Chan, a ... herb doctor, charged with the ... of medicine without a license, ...ruction of the case was com... ...n minutes those three men yes...

...ase is one of the most peculiar ...history of the local Police Court. ...neys for the prosecution an... ...their determination to stick ...e task, even if it takes months ...e a jury.

...was arrested several weeks ago ...mplaint against the Chinese herb ...ness of the city. His partner, ...Young, was arrested, too, as were ...Tom She Bin, Dr. T. Loung ...ers. Dr. Tom She Bin pleaded ...and the case against him was ...without difficulty.

...Young, the first physician ar... ...demanded a jury. After work... ...several days and securing only ...jurors, the prosecution dropped ...

...Bit Chan's turn came. His case ...ened all the records of the Po... ...Court, although several years ago, ...a misdemeanor case, 140 men were ...mined before the necessary twelve ...were selected.

FORLORN HOPE.

...Thursday, after the last candidate ...had been examined, it was found that ...jury had been found unfit to serve ...on the jury, because of their prejudice ...against the Chinese race.

...of the three jurors who had been se... ...were questioned by Justice Rose, ...it seemed that two of them waited ...on Judge Jones, Chan's attorney, after ...court Tuesday and had a confab with ...them.

...juror is alleged to have said: ...'Now you are making a farce out of ...trial. We know your d——d client ...is guilty, and you know he is, and that ...after you are trying to keep ...everything up until you get it ...dismissed. We have been here ...a week, now, and we are ...pretty tired of this sort of ...thing."

...other juror was accused of hav... ...taken part in that conversation. ...The court dismissed him, with a ...reprimand. The third juryman was ...charged with having discussed the case ...with Chan, and admitted having ...seen the Chinese physician. That ...ended him.

SIN WITH IMPUNITY.

"I will fight this case to the fin... ...if it takes ten months," said At... ...Grant R. Bennett, who is rep... ...the State Board of Medical ...Examiners, "unless Justice Rose dis... ...the complaint. The way things ...stand, a Chinaman can commit a ...murder with impunity, because a ...Chinaman must be impaneled. If we let ...him go, the Chinamen for the next ...year will escape punishment simply ...because white men are too biased to ...form a fair trial.

"We have got to see this case to the ...end. It is costing the defense about ...$500, and that cannot go on for... ...ever. We get along all right with the ...Chinese, until we reach the question of ...veracity. That is what causes the ...trouble. The prospective jurors say ...they will not give the word of a Chi... ...man the same consideration they ...would give the word of a white man. ...Some say they are prejudiced against ...Chinese as a race, and that they ...cannot believe them on oath. ...Others say the Chinese themselves say that ...a Chinaman's oath will not bind them. ...There are sixty varieties of the Chi... ...nese oath, any one of which is ...binding for administration in a ...court.

"The oath which is considered the ...most binding is the oath of Confucius, ...which required that four priests of the ...highest be present, that a chief priest ...officiate at the ceremony, and that a live ...rooster be brought into court. ...Then the priests have chanted the ...ritual the block is brought forward and ...the rooster placed upon it. Prayer pa... ...pers are lighted and distributed about ...the block, and while the priests chant ...the head of the rooster is cut off and ...the Chinaman compelled to dip his ...finger in the blood. That oath binds ...him, and it is hardly suitable for Po... ...lice court usage.

"Another oath requires the presence ...of a priest who places a sharp ax ...across the neck of the witness, and ...against his pigtail before swear... ...ing. This signifies that the witness ...is willing to have his head cut off if ...he does not tell the truth, and what he is further willing ...to have cut off his pigtail, so that he cannot ...enter into heaven.

"We will continue to try to get ... ...and we succeed or the case is ...lost. We have several other pros... ...ecutions of Chinamen pending, and at ...the rate we are now advancing it may ...take two years to conclude them."

Two candidates for the jury box ...were called today and the disheart... ...ing work resumed.

IN A STATE OF ARMED PEACE.

ALL HOSTILITIES IN THE CHINESE QUARTER.

Guards Prevent Burning of Chinaman's Store by Enemies Who Tried to Pile Oil-Soaked Straw Against Building—Victim of Satur... Shooting May Recover.

An attempt was made to burn the ...store owned and occupied by George ...Wong in Chinatown early yesterday ...morning, when members of the fight... ...ing Bow Ong threw straw, saturated with ...coal oil, up side of lumber in the rear ...of the building. The presence of ...police guards in the store prevented ...the spread of flames, and the tong men, ...not liking the idea of a fight ...with white men, ...quietly, aside from the threats ...against the lives of merchants ...in the quarter, the evidences of ...hostility were slight. Charlie Sing, ...leader of the Hop Sing tong and ...chief adviser of that organization, ...held a meeting of the society to dis... ...cuss the situation. This meeting was ...held behind closed doors. According ...to statements of Sing, the members ...of the tong are the outraged ones, and ...in defending their rights and ...property against the attacks of ...the Bow Ongs they are apparently denied the allega... ...tion from Chinese merchants that he ...had driven any highbinders into the ...city from Tropico. It is generally ad... ...mitted in Chinatown that eight tong ...men were brought in from Tropico ...during the past few days. These men ...were taken from the Coast Line train ...at that point and smuggled into the ...city. It was alleged that Sing had ...brought the men to the city. Sing ...stated yesterday that he had not been ...in Tropico for days past, and had had ...nothing to do with the smuggling in ...of the tong men. Other members of ...his tong bear him out in this state... ...ment.

"We are doing the best we can to ...conduct this affair in a decent man... ...ner," said Sing. "If any men from the ...north were brought in from Tropico ...they were brought in by someone else. ...I have had nothing to do with the ...smuggling in of men and have be... ...practically under guard of white offi... ...cers during the past week."

Other merchants have adopted the ...same plan and have secured white men ...to guard them and their property, both ...from attack and burning.

It is generally admitted in China... ...town that the offended faction in the ...present fight is the Hop Sing tong. ...This tong with its eastern branch, the ...Hip Sing tong, is one of the most ...powerful organizations in the coun... ...try. The term Hop Sing means the ..."alliance of strength" and is similar ...to the motto, "United we Stand, Di... ...vided we Fall." The Bing Goon tong, ...one of the opposite factions, means, ..."Collection of the masses," and is also ...a powerful organization having many ...members. The Bow Ong tong means a ..."guarantee of happiness." It is one ...of the smaller organizations, but is ...closely allied to the Gong Jue society, ...a very powerful organization.

Chan Mon, who was shot Saturday ...night in the tong warfare, is still in ...a dangerous condition, but may re... ...cover. He was the treasurer and a ...prominent member of the Hop Sings.

COLUMBIA TRUST COMPANY

REASONABLE RATE

3 Per Cent. Interest is a Reasonable Rate of interest on a bank account when the funds can always be withdrawn within ten days.

COLUMBIA TRUST COMPANY
311 WEST THIRD.

REAL ESTATE RECORD.

FIFTY THOUSAND FOR FINE HOME.

NEVADA MINING MAN SHOWS FAITH IN THE CITY.

Jeremy Homestead at Western Avenue and San Marion Street Purchased by M. J. Monnette, Who Has Made His Fortune in the Goldfield District—Other Realty Deals.

One of the largest sales of residence property ever recorded in Los Angeles is the tranfer of the old Jeremy home... ...stead on the southwest corner of West... ...ern avenue and San Marion street to ...M. J. Monnette for $55,000.

Mr. Monnette is well known in Los ...Angeles from his connection with the ...Hayes-Mcnnette mine of Goldfield, ...Nev. This is only one of the many ...cases where wealthy Nevada mine ...owners have been so charmed with the ...equitable climate of Los Angeles, and ...the many other advantages this city ...offers as a home city, that they have ...left the sun-scorched, wealth-produc... ...ing hills of the goldfields to take up ...their permanent homes here.

The property is one of the best ...known of the larger residences of the ...city. It is one of the show places of ...the southwest section, which is rapid... ...ly being built up with handsome dwell... ...ings. The property has three street ...frontages, 200 feet on Western avenue, ...260 feet on San Marion street, and 200 ...feet on Manhattan Place. There are ...eight lots of ordinary size in the square ...of land. A handsome, fourteen-room ...mission-style residence occupies the ...central portion of the lot. This is two ...stories high and presents a very im... ...posing aspect, surrounded, as it is, by ...a magnificent park. The house was ...purchased completely furnished, there ...being about $6000 worth of furniture ...and furnishings in the place.

"I consider Los Angeles as an ideal ...place for a home," said Mr. Monnette ...yesterday. "There is a great future ...for this city as a mining point, and ...I am locating here because it will be ...much easier to transact business with ...the several mines I am operating at ...present." When asked about the pos... ...sibilities of a large trade in mining ...stocks in Los Angeles in the fall, Mr. ...Monnette said: "If there is a real live ...mining stock exchange here, formed by ...a group of men who understand the ...business, there are great possibilities ...of making this city an even greater ...mining center than San Francisco has ...been."

Another Residence Sale.

T. H. Hastings & Co. report the sale ...of the southwest corner of West Sixth ...street and Shatto Place for $25,000. The ...lot is 100x219 feet, and is improved ...with a new, two-story, eleven-room, ...plastered house of mission style of ...architecture. The purchaser is Wil... ...liam R. Hervey and the seller Clara ...R. Shatto. Mr. Hervey is vice-presi... ...dent of the American National Bank.

Farm Lands Sell.

The sale of forty acres of alfalfa ...land, part of the Tajunga ranch, near ...Burbank, is reported through the ...agency of F. E. Robinson & Co., to ...W. M. Freeman of Los Angeles, by ...Homer A. Hansen for $25,000. Huse ...Gulberson & Co. represented the ...grantor.

The same firm reports the sale of 1600 ...acres of land in 20 to 80-acre tracts in ...the Sacramento Valley, for an aggre... ...gate of $145,000. Prices ranged from ...$80 to $110 per acre. This land is all ...irrigated by a water system drawing ...its supply from the Sacramento River.

Sales of Los Angeles residence prop... ...erty reported by the same firm are as ...follows: The house and lot at No. ...1630 Grover street, lot 40x120 feet, im... ...proved with a five-room house, for $3250 ...cash, Homer A. Hansen sold to J. A. ...Real; lot adjoining southwest corner ...of Thirty-first street and Maple ave... ...nue, 50x100 feet, with nominal improve... ...ments, has been sold to J. T. Painter ...for $2000.

The dwelling at No. 6809 South Park ...avenue has been sold to W. S. Holmes ...by J. H. Scherer, Jr., through the ...agency of the McCarthy Co., for $2500.

FRUIT MEN DIFFER.

Not All of the Same Opinion in the Matter of Proper Distribution of Cars.

The California Citrus Union, the in... ...tervenor in the hearing before Frank ...G. Finlayson, sitting as Special Com... ...missioner for the Interstate Com... ...merce Commission, offered some strong ...evidence yesterday in support of the ...position that fruit cars should be dis... ...tributed according to fruit in the ...packinghouse and not according to ...fruit in the groves. A number of wit... ...nesses gave testimony directly oppo... ...site to that offered last week by the ...California Fruit Growers' Exchange, ...the successor to the Southern Califor... ...nia Fruit Exchange. Cross-examination ...was conducted by J. S. Chapman and ...Frank James, counsel for the ex... ...change, attempting to show the bias ...of the witnesses.

L. N. Mitchell, agent of the Ontario ...Citrus Union, said that his concern ...had experienced much difficulty in se... ...curing cars from the Santa Fé. This ...road has been alloting cars according ...to holding of fruit, just contrary to the ...method in vogue by the Southern Pa... ...cific. The witness said on account of ...the difficulty of securing cars they ...were unable to fill many orders.

C. J. Hicks, agent at Riverside for the Union, said the Santa Fé had ...caused him serious trouble because of ...the refusal of the road to furnish ...enough cars. He said the agent at ...Highgrove had apportioned cars ac... ...cording to holdings, and that this ...method did not give the Citrus Union ...a fair deal, as it purchased its fruit ...from time to time from the grower. ...The witness said the only fair method ...of car distribution was according to ...fruit in the packinghouses.

Other witnesses said the present plan ...in force by the Southern Pacific was ...fair and that the method employed by ...the Santa Fé was just to the shipper. ...The two railroads are not represented ...by counsel at the lengthy hearing, ...although Peter F. Dunne was present on the opening day, as counsel for the Southern Pacific. Both ...roads have apparently agreed to let ...the citrus fruit growers fight it out ...among themselves, and await the de... ...cision of the Interstate Commerce ...Commission. In court, Mr. Dunne stated some time ago that his company was willing to adopt the method most pleasing to the majority of orange growers.

The hearing will not be concluded for several days.

THREE TRY AND TWO SUCCEED.

YOUNG MEN KILL THEMSELVES, WOMAN IS SAVED.

Bodies of University Graduate Who Fails at Law, and of Wisconsin Unfortunate, Lie Side by Side at Morgue—Wife Who Tries Acid Route Repents in Time.

The bodies of two young men who ...found life burdensome and sought ...quiet in the Great Unknown through ...self destruction, lie at the Pierce ...morgue awaiting the inquest of the ...Coroner. J. W. Cullom, a graduate of ...the University of Michigan, who failed ...as a lawyer and turned on the gas in ...his room in a North Broadway lodg... ...ing-house, died yesterday, physicians ...at the County Hospital having labored ...in vain to save his life.

Joseph C. Bower, another man from ...the East, found the struggle against ...poverty and disease too great and yes... ...terday ended his life by sending a bul... ...let through his heart.

Side by side on the morgue slabs, the ...bodies of these two young men rest.

Cullom, who was 25 years of age, ...had been a school teacher before he ...became a lawyer. Not succeeding in ...the East, he came to California. Here ...his troubles multiplied and at last, ...heart-broken and desperate, he became ...a common laborer in order to secure ...food. The humiliation was too great ...for him to bear and Sunday night he ...put an end to it. He wrote his own ...obituary, and asked to be cremated. ...To his landlady he willed his blankets, ...to pay for the gas used.

Bower, who came here from White... ...water, Wis., killed himself in his room ...at No. 232 North Grand avenue. A ...note to his mother explained that he ...had ended his life because he could no ...longer endure ill-health.

Repenting of a rash attempt to com... ...mit suicide by drinking carbolic acid, ...yesterday, Mrs. Nettie Patton of No. ...1609 East Ninth street, swallowed a ...quantity of raw eggs, thereby saving ...her life.

Yesterday morning George Patton ...and his wife had an altercation over ...the man's 16-year-old daughter, the ...issue of a former marriage. Mrs. Pat... ...ton accused her husband of allowing ...his love for her to die and then she ...left the room. He followed her. She ...picked up a bottle of carbolic acid, and ...before he could reach her, swallowed ...about two ounces of the stuff.

Mrs. Patton changed her mind about ...dying and with the aid of her hus... ...band prepared a broth of milk and ...raw eggs, by swallowing which she ...saved her life.

The police ambulance was called and ...the woman was taken to the Receiv... ...ing Hospital. Mrs. Patton is 23 years ...old and keeps a small confectionery ...store. Her husband is 35 years old, ...and works for the Southern Pacific.

ASSESSMENTS SETTLED.

County Board of Equalization Completes Its Work on This Year's Tax Roll.

With the passing of a resolution ...yesterday morning, formally approv... ...ing the results arrived at, the Los An... ...geles County Board of Equalization of ...1907 completed its labors and passed ...out of existence.

The total cut in franchise assess... ...ments, on the 25 per cent. basis allowed ...on all State franchises, is $7,500,000, ...leaving the franchise assessments, on ...which the corporations must pay taxes ...this year, $22,500,000, as against the ...$10,000,000 assessment remaining after ...the 35 per cent. cut made by the Board ...of Equalization last year.

Aside from the cut on State fran... ...chises, the one main loss to the county ...this year was in the cancellation of ...E. L. Doheny's $2,400,000 assessment as ..."solvent credits" on Mexican Petrol... ...eum stock. Because of the wording of ...the assessment, Deputy Dist.-Atty. ...Shaw advised the cancellation.

The Sunset Telephone Company did ...not benefit by the reduction of assess... ...ment on franchises "to be," for their ...State franchise is not assessed in this ...county, but in Contra Costa county.

More than $5,000,000 in assessments ...on State franchises remain unchanged ...by the board, the holders having made ...no protest against the assessments ...made by Assessor Ward.

To Residents of San Francisco:

The San Francisco Call, now the best San Francisco newspaper, has opened a branch office at No. 625 South Spring street, where advertisements and subscriptions will be received. Send in your subscription, and the Call will be delivered you daily, by carrier. William Wincup, agent. Telephone Main 2701, Home F1591.

Sunday Times Five Cents.

Five cents is the price of The Sunday Times on the street, at news stands, and on transportation lines. Agents and dealers are not authorized to charge any more than this sum.

SUNDAY TIMES NOW FIVE CENTS.

Central DEPARTMENT Store
609 to 619 S. BROADWAY — LOS ANGELES
"YOUR MONEY'S WORTH OR YOUR MONEY BACK."

50c and 75c Mounted Back Combs 29c

Hundreds of handsome back combs that were made to sell at 50c and 75c will be offered today, tomorrow and Saturday at 29c each. The quantity is so great that we can safely promise them up to Saturday noon, though naturally those who choose today will find the best assortments. Every comb is perfect, highly polished, smooth rounded teeth, ornamented with beautiful gold filled mountings, set with jades, emeralds, brilliants and rubies. It is a remarkable collection of back combs that were considered extraordinary values when selling at 50c and 75c. Jewelry Depajtment, main floor, choice..... 29c

Laces and Embroideries Half and Less

More intensely interesting values in laces and embroideries today — many at half — some less than half price. Not a woman who sees them but will purchase several yards, and we urge early shopping to secure the best patterns.

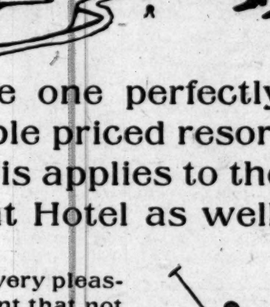

Wide flouncing and corset cover embroideries, widths from 16 to 22 inches. Finest Swiss and nainsook fabrics, beautifully embroidered, 50c and 95c values; on sale today, yard..... 35c

Fine Valenciennes laces, edges and insertions to match, widths from ¾ to 1¾ inch, German round, diamond and square mesh, regular price $1.65 to $2.75 dozen, today 12 yards for..... $1.00

Wood for Burning 10c

Well-made handkerchief and glove boxes, nicely finished, plainly stamped in a vast assortment of new designs for burning, regular 25c boxes, today for 10c

65c Wash Belts for 39c

Good quality linen and duck wash belts, pretty, shirred, tucked, crushed or tailored styles, neat buckle designs; a complete assortment of this season's best 50c and 65c belts, today 39c

Very Special Values in Pongee Silks

Special today. Splendid quality pongee silks in most wanted widths and weights. Pongee is the reigning favorite for summer suits and coats, though but little was ever sold at prices as low as these.

Domestic pongee, 32 inches wide, special at 59c

Imported pongee, 26 inches wide, $1.20 quality 95c

Imported pongee, 36 inches wide, $1.50 quality $1.19

Cloth of gold, a beautiful fabric, $1.50 quality $1.29

Coronado Beach is the one perfectly agreeable and reasonable priced resort near Los Angeles. This applies to the Tent City and the Great Hotel as well.

Every diversion---every comfort---every pleasure, and a management that not only wishes to, but is able to please. $4.00 for the round trip.

Ask about it our office, 334 So. Spring Street, or telephone Sunset Main 758, Home A9224.

Santa Fe

A Real Bargain In a High Grade Flat Top Desk

SELDOM you can get as good a desk as this for less than its value. And it's only for a few days that we make this offer.

¶ This desk is a product of the Derby Desk Company. They make the best desks turned out in the United States.

¶ It is made of quarter-sawed white oak, special "Derby Finish." Its regular price is $35.50

¶ To introduce the line, we will sell these desks for a few days at $30 each.

¶ A casual examination of the desk will show you what a real bargain it is. See it today.

Desk is 50 inches long, 30 inches deep; has seven drawers in the pedestals, and deep centre drawer. The top is five ply; heavy raised paneled ends. Desk is built for service, and splendidly finished.

R. D. Bronson Desk Co.
542 So. SPRING ST.
OPP. MERCANTILE PLACE

We have all kinds of desks to match this one, roll-tops, typewriter desks, etc.—all made by the Derby Desk Co.

Auctions

Auction
Fine Furniture and Carpets
1844 S. FIGUEROA ST.
Friday, July 19th, 10 a. m.

Entire furnishings of private residence in Boyle Heights removed for convenience of sale, consisting of all brass beds, fine enameled iron and brass beds, springs, hair and floss mattresses, mahogany dining-room furniture consisting of extension table, dining chairs and buffet, quartered oak pedestal extension table, chairs, sideboard and china closet, upholstered parlor pieces, sanitary couch, pier glass, mirror front oak wardrobe, leather seat rockers, oak, birdseye maple dressers, center stands, haviland china, Japanese dishes, art glass, fine table and bed linen, Turkish and Persian rugs, oil paintings, bric-a-brac, 9x12 velvet and axminster art squares, carpets, rugs, kitchen tables, gas range, utensils, etc.
RHOADES & RHOADES,
Office 730 S. Spring st. Auctioneers.

Auction
Of entire Furniture of 10-room residence.
Saturday, July 20
At 10 a.m.

At 403 Temple St. Consisting of oak rockers, couches, lace curtains and portieres, golden oak chiffoniers and dressers, oak bedroom sets, mattresses, bedding iron beds, large Brussels and ingrain rugs, folding beds, hall and stair carpet, oak center tables, dining-room furniture, gas range, instantaneous heater, kitchen utensils, lawn mower, garden tools, etc.
C. M. STEVENS, Auctioneer.
Office 203 Tajo Bldg. Both phones.

Auction
Haviland Crockery
615 So. Spring St.
Friday, July 19
At 10 O'clock a.m.
Sale positive.
No reserve.
Thos. B. Clark,
Auctioneer.

C. M. Stevens
Furniture and General Auctioneer
Will Pay Cash for Furniture
Office 203 Tajo Building
Phones, Home A5465, Sunset Main 2304

Thos. B. Clark
AUCTIONEER
632 So. Spring Street
F1907 Broadway 1921

I GROW HAIR

CURE all Scalp Diseases, stop Falling Hair, prevent premature gray Ladies' and Children's Hair a specialty. FURNISH natural-looking wigs, toupees, hair goods. (Combs, black and pastes, for sale.)
Prof. G. A. GARLOW, Specialist
Rooms 425-429 Citizens National Bank Bldg., Cor. 3d and Main Sts., Los Angeles, Cal.
Consultation Free 8 to 5

BARMELEE CO.
Largest and Best Display of DINNER SETS in Southern California
DOHRMANN
436-444 So. Broadway

Headquarters for
Auto and Cravenette Clothing
Goodyear Raincoat Co.
210 South Broadway

HONEST DISCOUNT SALE.
One-quarter off on men's shape retaining clothing.
J. A. Jepson & Co.
537-539 South Spring St.,
Corner Mercantile Place.

FISCHER PIANOS
THE WILEY B. ALLEN CO.
346-348-350 So. Broadway

UNIQUE
Cloak and Suit House
245 South Broadway

Walk-Over Shoe
111 S. Spring St.
& 4th & Spring Sts

Legal.

SPECIAL STOCKHOLDERS' MEETING

Southern California Real Estate Investment Co.
Principal place of business No. 604 Pacific Electric Building, Los Angeles, Cal.

Notice is hereby given that a special meeting of the stockholders of the Southern California Real Estate Investment Co. has been called to meet at the office of the Company, No. 604 Pacific Electric Building, in the City of Los Angeles, County of Los Angeles, State of California, at the hour of 7 o'clock p.m., July 24th, 1907, for the purpose of transacting such business as may properly come before it.

By order of the Board of Directors.
R. S. BRADLEY,
Secretary.

Attest:
W. LEWIS SLY,
President.

MUSIC AND THE STAGE.

Maude Adams essayed "Quality Street" last night at the Mason Opera-house. This is J. M. Barrie's pretty comedy of the early nineteenth century.

A good many observers are wondering why the Adams management did not continue "Peter Pan," in the face of the enormous demand for the piece. "Quality Street," though a sweet, bright-lined little play, has little of the originality of Barrie's other works, and possesses no great qualities of true dramatic strength.

Had she finished the week with "Peter Pan," she would have smashed all local syndicate records. Indications are that seats can be sold at any reasonable premium for the two final performances of "Peter Pan," on Saturday.

"Quality Street" will be seen tonight and tomorrow night.

Cyril Scott's first western tour with Edward Peple's play, "The Prince Chap," will begin at Salt Lake City August 1. After three nights in Salt Lake City, Mr. Scott will move to San Francisco for two weeks at the Van Ness Theater, following which he will come to Los Angeles for a week.

Fall choir changes are now coming to the front in church music circles. The personnel of the well-known First Presbyterian choir of Pasadena was recently announced in The Times.

The quartette of the Church of the Unity has just been fixed upon, and will consist of Mrs. Frank H. Colby, soprano; Miss Beresford Joy, contralto; Johan Haas-Zinck, tenor, and Charles A. Bowes, baritone. Edward S. Fuller has been appointed organist, coming from the First Methodist Episcopal Church of Pasadena to take the place of Frank H. Colby, who has been given the director's post at St. Vibiana's Cathedral.

At Temple Baptist Church the new quartette is as follows: Mrs. Dwight Hart, soprano; Mrs. Arline Ellis Bacon, contralto; Jackson S. Gregg, tenor, and Frank Collier, bass.

Interest in the coming of Gustave Mahler to this country has been very great on account of his directorial abilities alone, but now that he is mentioned as a probable aide-de-camp to Conried in the wider work of the impresario, and even as a possible successor, public attention is so much more increased.

An American musician in Europe recently wrote: "Most undoubtedly Mahler is the greatest living orchestral conductor, especially in the production of Wagner, Weber, Mozart and others of the German school. In this field there is no one to approach him. I myself feel that I had never really heard Mozart until I came to Vienna, where, under Mahler, his operas have been given with the most wonderful beauty and purity. New York's gain can only be measured by Vienna's loss."

Also as an orchestral composer Mahler stands in the front rank. His fifth symphony, which has been played by the Boston orchestra with success, is highly regarded by competent critics.

Mahler's abilities as a manager and general director of opera have greatly increased the value of his services. He is said to be that almost unheard-of rarity, a genius among interpretative artists, and as well a keen, competent business man.

THE OIL INDUSTRY.

SHIPPING LARGE AMOUNT DAILY.

ASSOCIATED SELLING THOUSANDS OF BARRELS.

Great Quantity of Oil in Storage at Sunset—Coalinga Men May Combine for Mutual Profit, Following Plan of Bakersfield Agency—Activity Promised in Kern River Section.

The Associated is shipping 5000 barrels of oil daily out of McKittrick. It has purchased practically all the sump hole oil in the district, which comprises half of what it is handling. Thirty cents is the price paid.

At Sunset the producers of read oil hope for better success in obtaining cars when the railroad is reopened At present there are some 500,000 barrels in storage in this district, the only storage of consequence outside of Kern River.

On the completion of the Sunset refinery it is expected that the major part of the company's work will be continued there rather than at the present plant at Obispo, the lower price of oil being a large factor in the matter.

The King refinery at Kern River will establish a branch at Sunset soon, it is expected.

Coalinga Men Organize.

The independent producers of Coalinga will hold a meeting on August 3 at that town to organize an association along the lines of the Independent Producers' Agency at Bakersfield, the purpose being the marketing of their output as a unit when present contracts run out. The plan followed at Kern River is for the producers to sell their product to the agency, which, in turn, sells to the big consumers. The leaders in the movement are L. P. St. Clair of Bakersfield, president of the Kern River agency, H. H. Welch of Fresno, and H. H. Brix.

West Edge Development.

Following the beginning of development on the J. J. Mack property on section 25 on the western dege of Kern River comes the report that the Vanderbilt Oil Company, owner of one well, will resume operations. It is said that something will be done soon also on the Kern Cañon, Provident and Mount Diablo lands by Bakersfield companies.

The difficulty in the past was that the oil, as is usually the case on the edge of all fields, was heavier than that found in the central part. In this case it was about 11 to 12 gravity, similar to the Sunset, and equally hard to handle. When prices were low it was practically of no value but now, once brought to market, it will be in demand for roads.

The present price in Los Angeles is $1.25 a barrel.

The Imperial and Thirty-three companies, which are developing the Mack properties, are selling to the Southern Pacific, the contract being for a year, it is proposed, and the price 50 cents at the well.

GOES TO NEGOTIATE.

Col. M. R. Moyer, formerly of Cripple Creek, and now president of the Stanley-Forbes Extension Mining Company of this city, left last night for New York, where he goes to close negotiations with financiers of the metropolis on behalf of the company. Work is now under way on its properties at Searchlight.

IF THE MARK OF GOOD CLOTHES KNOW US FOR BEST VALUES

Real bargains—at our Removal-Expansion Sale.

Specially strong reductions in Boys' wear, too.

Mothers, see our larger "ad." Part 7, Page 1.

Harris & Frank (INC.)
LEADING CLOTHIERS
337-341 South Spring Street

Staub's Close Saturdays at 12:30 Noon

Stylish New Tan Pumps $5.00

JUST IN BY EXPRESS

Very clever new pumps of fine Russia calfskin—on a smart, well fitting last. Have neat leather bow to match. Are made with welt sole and Cuban heel. They just came in. Better get a pair while sizes are complete.

Mail orders filled. Send for self-measurement blanks.

J. M. Staub Shoe Co.
Broadway, Corner Third

MELBALINE CREME
Sold by
Off & Vaughn Drug Co.
352 S. Spring St.

TEA

The cost of good tea is so very little: only a third of a cent a cup! a cent-and-a-half or two cents for the family breakfast!

Your grocer returns your money if you don't. Mbe Schilling's Best: we pay him.

PERSONAL.

E. H. Dart, one of Hamburger's buyers, returned yesterday from a tour of Germany, England and France.

Gov. Henry A. Buchtel of Colorado arrived in this city yesterday. After securing apartments at the Lankershim, Gov. Buchtel went to Long Beach.

A wealthy family party from Alamos, Sonora, arrived in the city yesterday. Included are M. G. de Bours, Dolores R. Bours and Maria R. Bours. They are guests at the Westminster.

Louis Lemaire, a wealthy Parisian, is a guest at the Alexandria.

David M. Dow, an enterprising-looking young newspaper man, special correspondent of the Age and the Leader of Melbourne, Australia, is passing through the city on his way home. Dow has made quite a tour of this country since his arrival some months ago. He is visiting his old-time Australian friends, the Chaffeys, of this city. Dow's present intentions are to leave in a few days for Victoria, where he will take passage for Melbourne.

CLUB ELECTS OFFICERS.

Last evening The Comrades Club of Trinity Methodist Church, South, held its monthly business meeting, at which the following officers were elected: Walter C. Marston, president; Lewis C. Johnson, vice-president; Don C. Burt, secretary; Theron L. Vivrett, treasurer; Clinton H. Burt, class editor; Joseph W. Jones, sergeant-at-arms. Plans for the regular semi-annual banquet which is to be held probably at Long Beach, the last Friday evening in August, were discussed.

LIMITED IS DITCHED.

BUTTE (Mont.) July 17.—The North Coast Limited, west-bound, the crack flyer of the Northern Pacific Railway, was ditched three miles east of Garrison this morning at 4 o'clock. Two baggage cars, the smoker and a day coach left the rails. The locomotive overturned, and, in the cab, his hand upon the sand-pipe valve and the brake lever, was found Engineer James Graham of Butte, dead at his post. No one else was injured. The cause of the accident has not been learned. The train was taken back to Garrison.

DR PRICE'S WHEAT FLAKE CELERY FOOD

is absolutely free from all substances that interfere with nutrition and digestion. The name is a guarantee of its purity.

10 cents a package.

For sale by all Grocers

J. W. Robinson Company
BOSTON DRY GOODS STORE
235-237-239 SOUTH BROADWAY

Impossible to print all the store news in one advertisement. Many of the best offerings must, of necessity, be omitted. Safest way is to come in every day—look around, and investigate at first hand the opportunities for money-saving.

Glove Sale Friday

$1.75 Values for $1.25

Mid-season clean-up of broken lines. An opportunity to save almost a third on wanted styles. Silk and Lisle Gloves included in the sale. First comers will naturally find broader assortments to choose from.

$1.25 For $1.75 Silk Gloves

Black silk gloves, 16-button length, double finger tips; sizes 5½ and 6 only.

White silk gloves, 16-button length, double finger tips, size 6 only.

Gray silk gloves, 16-button length, double finger tips, sizes 5½ to 7.

All of above gloves are regular $1.75 values; on sale tomorrow (Friday) at $1.25 a pair.

$1.25 For $1.75 Lisle Gloves

Finest quality French lisle gloves; black, white, tan, straw, slate and navy, all sizes; sixteen-button length.

These gloves sell regularly at $1.75 a pair; specially priced for tomorrow (Friday) at $1.25 a pair.

Lisle gloves are quite popular this season; right for summer wear.

Five Dollars

Street and Outing Hats Worth from $8.00 to $15.00

Final clearance of women's smart street and outing hats—of high grade materials, effectively trimmed with flowers, ribbons and quills—all new this season, many exclusive styles.

On sale tomorrow—Friday. Probably your last opportunity to buy $8.00 to $15.00 street and outing hats at the $5.00 price. Second Floor.

35c Stationery at 25c

Eton Hurlbut's Chiffon linen—24 sheets paper and 24 envelopes, put up in neat box, regularly 35c, reduced to 25c for quick selling.

Dennison's Paper Napkins

We are showing many pretty designs in Dennison's paper napkins and luncheon sets; colors guaranteed absolutely fast.

The Napkins are 25c a hundred; the luncheon sets 25c—including 42x84 inch cover, 1 dozen doilies and 1 dozen napkins. Many pretty designs to select from.

Art Needlework Dept.

Free Embroidery Lessons Friday

Tomorrow, from 9 to 11 A.M., free embroidery lessons with every purchase of art materials. A visit to this department will prove both interesting and instructive.

Fancy Linen Pieces

We offer today and Friday specially attractive values in linen sideboard and dresser scarfs and lunch cloths, hemstitched and drawn work effects—also battenberg center pieces.

Scarfs, 18 inches wide—45, 54 and 72 inches long, at $1.00 for choice; actually worth up to $1.50.

45-inch Lunch Cloths at $1.00.

27-inch Battenberg Centers at $1.00.

These Battenberg Center Pieces are hand made, and were formerly priced at $3.00 each.

From now until September 15th the Store will close on Saturdays at 12:30 noon.

H. JEVNE CO.

Imported German Sausage

We have just received the FINEST IMPORTED SAUSAGE we have ever had in stock. IT IS WONDERFULLY GOOD. Ask for

Westfalien Mettwurst. Braunschweiger Mettwurst.

Rolff Cervelat Sausage.

MAKE THE BEST SANDWICHES YOU EVER TASTED. BEST EVER, FOR DUTCH LUNCHES.

SMOKE JEVNE'S FINE CIGARS

Sixth & Broadway and 208-210 S. Spring St.

219-229 So. Broadway Coulter Dry Goods Co. 224 So. Hill

This Store Closes at 1 p. m. Saturdays

25c and 35c Swiss Organdies, Batistes and Lawns 15c

All summer we have been supplying Los Angeles with these pretty things. Now in a position to lower our originally low prices.

Dainty swiss, organdies, batistes and lawns, figured on white and colored grounds in large and small dots—black, pink, blue, or green; or in figures of rosebuds, wreaths, scrolls, sprays, etc., in yellow, blue, green, lavender and other summery shades.

Such materials work up excellently into kimonos, house gowns, wrappers, or into light afternoon and party dresses. Fifteen cents is shamefully low for such qualities. Some shown in a Broadway window.

Mixed suitings, for beach or mountain wear; 25c and 35c grades, for 15c

Reduced Grenadines

45-inch Iron Frame:

$1.25 value, now	$1.00
$1.35 value, now	$1.10
$1.50 value, now	$1.25
$1.65 value, now	$1.35
$1.75 value, now	$1.50
$2.00 value, now	$1.65

Reduced Crepes de Chine

44-inch Width:

$1.50 value, now	$1.00
$2.50 value, now	$1.75
$3.00 value, now	$2.00
$3.00 Meteor now	$2.00
$4.00 Meteor, now	$2.75
$5.00 Meteor, now	$3.50

$4, $5 and $6 Summer Waists . . . $3.00

Even at the former figures these shirtwaists would be reckoned a good deal for the money. Now we mean to make a clean sweep of them, while they're in their hey-day of popularity.

Some ten different styles of summer's newest models in the sale; we'll run over the list of just a few:

Plain tucked batiste lace waists, short sleeved.
Shadow embroidered, in white, black, blue or pink.
Shown with Renaissance and Val. lace yokes combined.
Made of dotted swiss, opening in front, with new tailored collar, short sleeves.
Low necked, with lace trimmings; short sleeves.
Trimmed with real baby Irish and Cluny laces.

From those in a Broadway window, you'll be able to judge of their obvious value.

On Friday news of the Valenciennes lace sale—the very best yet, both in variety and values to be offered. Watch morning papers.

Summer Robes Sharply Reduced

Simple, yet very dainty colored robes, together with white, embroidered in colors, and colors done in white, are startlingly reduced today.

Robes worth up to $25, now $10. Robes worth to $40, now $15. All-white batiste and mull robes, lace trimmed, now half price.

Reduced Dress Goods

Cream Panamas, 52 to 56 inches wide, and just the thing for light suits, skirts, etc., values $1.25 to $1.50 and $1.75 for .....

Novelty stripes and plaid dress goods, silk and wool or all wool; direct importations; values to $2 a yard, for .....

Coulter's Coulter's

For Friday Breakfast

Order one of our FANCY EASTERN BLOATER MACKEREL. They are white and fat, of excellent flavor—delicious boiled or broiled. Average about two pounds in weight. Price 40c each.

ANDERSON & CHANSLOR CO.
428-430 South Spring Street
Exchange 38 "Quality Goods"

A SMART NEW STREET PUMP

$6 This shoe is one of the latest ideas for women's summer wear. We have it in Patent Calf, and in Gnu Calf. It fits the foot snugly, is very light and comfortable.

Wetherby-Kayser Shoe Co.
215-217 South Broadway

Baldwin Refrigerators for Government Hospitals

...Twenty-Second Year...

The Baldwin Refrigerator Company has been notified that its proposal to furnish the U. S. public health and marine hospital service with refrigerators for the current fiscal year has been accepted, making the twenty-second consecutive year that this important branch of the government service has adopted the Baldwin dry air refrigerator for use in all its hospitals and quarantine stations. So highly were these refrigerators regarded by the surgeons and stewards as far back as 1884-1885, that one of them was included in the government exhibit at world's exposition, New Orleans, marked "Standard refrigerator for hospital use."—Burlington Free Press, August 18, 1906.

James W. Hellman, Agent, 161 N. Spring St

Buy Damson Plums

Nothing makes more delicious Jelly, when you get the genuine article. We have it, genuine old-fashioned tart Blue Damsons, just in prime condition. Special rates in quantity.

Ludwig-Matthews Co.
Tel. Main 550—Home A-6238 133-35 S. Main St.

HAIR DRESSING

You have the advantage of original ideas and latest styles in hairdressing here. We have superior facilities and expert attendants—the largest and best parlors in the city.

WEAVER-JACKSON HAIR CO
443 South Broadway.

"READY and RIGHT"
THE NEW CLOTHING
On Sale at the
SILVERWOOD STORES

VOLLMER-JANTZEN
NEW BUILDING
N.E. Cor. 7th & Hill
Will Soon Be Completed
WATCH THIS SPACE FOR
Good News

Reorganization Sale
Entire Stock to be Closed Out
Bargains Every Day
Paris Cloak and Suit House
252 South Broadway

CUTLERY
EXCLUSIVELY
OTTO STEINEN SUPPLY COMPANY
210 West Third Street
We sell cutlery of every description
Cuttery sharpening and repairing

Close Margin Prices
Our Everlasting Song
TWO STORES
451 S. Broadway. 239 S. Spring St.

RESUMES BUSINESS
Conradi
JEWELRY CO.
203-5 S. SPRING

SCOTCH Suits to Order $15
330 So. Spring St.

MULLEN & BLUFF
St.
738
Bernardino

RACE FOR RACKET STARTS OUT BRISKLY.

Covina Candidate Sends Tremendous Score—Tolley Rising and Anaheim on the Run—Pasadena Boy an Athlete.

TWENTIETH DAY, SCHOLARSHIP CONTEST.

1.	HITCHCOCK, BEN, Avenue 50, Highland Park	63,149
2.	TOLLEY, STANLEY, 35 Ashland Ave., Ocean Park	44,041
3.	WAGNER, EDNA, 1213 Maple Ave., City	34,915
4.	BELLS, MURIEL, Ventura	32,773
5.	PALOMARES, CHONITA, Lordsburg	31,950
6.	MCLELLAN, OLA, Anaheim, P. O. Box 221	25,492
7.	PELKER, GEORGE, 755 E. Walnut Ave., Pasadena	24,211
8.	BLOOM, JENNIE, 914 Boston St., City	23,003
9.	VINCENT, BLOSSOM, Covina	21,772
10.	WILSON, HELEN, Whittier	20,883
11.	HAMILTON, PERCY, Colton	16,914
12.	WARREN, RALPH, Alhambra	16,558
13.	VAN ZANDT, ELWYN, 246 El Molino Ave., Pasadena	16,023
14.	FISH, ZEDA, 814 S. Figueroa St., City	14,828
15.	LEONARD, FLORENCE, Redlands	14,815
16.	LeHARDY, ROSINE, 131 Prince St., City	13,728
17.	WOLFF, FANNIE, 727 California St., City	13,556
18.	ROBINSON, ELLEN, 1035 Vermont Ave., City	12,301
19.	SWAIN, WALLIE, Soldiers' Home	11,467
20.	MAR MOON GONG, 2217 S. Figueroa St., City	10,979
21.	CARTER, JUANITA, 503 N. Figueroa St., City	10,646
22.	ROBERTS, MAY, 1037 W. 1st St., Santa Ana	9,655
23.	LLOYD, LAURA, 1535 W. 11th St., City	9,571
24.	O'CONNEL, ELSIE, 4525 Central Ave., City	8,024
25.	GIBSON, RUTH, R. F. D. No. 2, Box 70, Escondido	7,985
26.	TEMPLE, EDNA, Globe, Arizona	7,785
27.	CHAPEL, ALICE, 1352 W. 38th St., City	7,589
28.	CHUNG, MARGARET, 2182 E. 7th St., City	7,523
29.	EASTON, LAURA, Sawtelle	6,502
30.	FULLER, GERALDINE, 1046 Euclid Ave., City	6,478
31.	GLADDON, MABEL, 4117 Central Ave., City	6,477
32.	MCARTY, FANNIE, 1330 Millard Ave., City	5,020
33.	STIVERS, VIRGINIA, 211 E. 24th St., City	4,721
34.	GRIESEMER, FRED, Gardena	4,181
35.	PESTOR, HAZEL, 747 Temple St., City	4,028
36.	MITCHELL, RETA, 354 Johnston St., City	3,909
37.	JOHNSON, MARY, 749 E 42d St., City	3,558
38.	WADEY, IRENE, 337 W. 51st St., City	3,037
39.	M'NITT, RALPH, 974 W. 32d St., City	2,509
40.	GREEN, CECIL, 1030 Byram St., City	2,329
41.	EASTMAN, GLADYS, 341 S. Hope St., City	1,997
42.	SHAPIRO, LENA, 1717 E. 15th St., City	1,955
43.	DICKERSON, EDITH, 257 19th St., San Diego	1,665
44.	BENJAMIN, M. L., Hollywood	1,549
45.	WARD, VICTOR, 126 S. Olive St., City	1,368

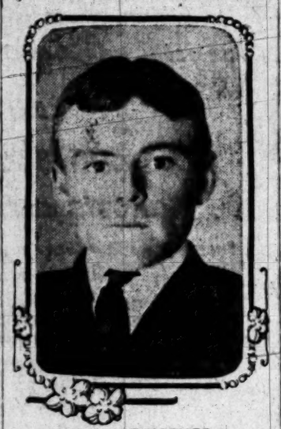

FRED GRIESEMER, Gardena candidate.

Saturday was a lively day in scholastic circles. The weather is just right now for good, hard work. It is also delightful and the boys and girls are all in fine spirits and turned in splendid scores. Blossom Vincent of Covina leading off with 3500 points, Stanley Tolley following with more than 3200, and Ola McClellan close on his heels with over 2700. It looks as if that Covina miss has designs on the tennis racket offered as special prize for new subscriptions to the girls. Her score contained 2000 points from new subscriptions.

SHE'S A WONDER.

Virginia Stivers is a wonder. The little last child climbs the ladder fairly to get your head swim. Last Monday was at the very bottom and Tuesday morning she stands No. 33, having made thirteen rounds in three days. She ranks next, Miss Blossom now in the race for the tennis racket, for 2000 of her score is credited from new subscriptions.

Jennie Bloom put in another day of hard work and she has a third chance at the racket as the score stands this morning, having turned in 1850 points from new subscriptions.

George Felker, the Pasadena hustler has piled up 3000 points toward that track suit and shoes offered the boys for new subscriptions, while Stanley Tolley and Elwyn Van Zandt, the other Pasadena boy, rank next in the race for the athletic outfit.

GARDENA GETTING LIVELY.

Fred Griesemer of Gardena is getting woke up and turning in some good scores. Yesterday he came into headquarters whistling cheerfully with over a thousand points, and this morning has three rows. He has filled one subscription book and taken out a second. He has finished grammar school and is ready to take up commercial work now. His picture appears this morning.

A GLOBE TROTTER.

Rosine LeHardy had a good day yesterday too and goes up a row this morning. She is a practical stranger here and is running her campaign herself. Mrs. William Chalmers Smith of Huntington Beach gave her some assistance at the start, but otherwise Rosine has risen by her own efforts. She is a girl of exceptionally pleasing personality, quiet and dignified. She has an interesting history. She is of French parentage, her mother having been born in Paris and Rosine spoke no English until she was 5 years old. Owing to the ill-health of both father and mother, the family have been forced to lead a roving life, going from place to place seeking a climate and surroundings that would help the invalid mother. For five years they lived in Porto Rico and last year they resided up in the Coachella Valley. Rosine's picture appears here this morning.

ROSINE LeHARDY, the globe trotter.

CLOSE SCORING.

There is exactly one point difference between Geraldine Fuller and Mabel Gordon, which is a curious coincidence, although last year we had a tie twice during the contest and once it was between the top liners which made considerable apprehension.

Ralph Warren jumps young Van Zandt this morning and Zeda Fish the place of the Redlands girl. Fannie Wolff drops down a peg to make room for Rosine LeHardy.

Elsie McConnell, the Vernon avenue girl, makes a splendid jump of four rows and takes the place of the Escondido candidate. Ruth will have to hustle round down there in that fertile valley and scramble up again.

Edna Wagner has had a letter from C. Z. Sutton of Whittier, district manager of the Brotherhood of American Yeoman and a relative of Senator Bulla, in which he promises her his support. "It affords me great pleasure," he says, "to see that you are striving to continue your education and I assure you I will do what is in my power to aid you in this undertaking." The Wagners were formerly neighbors of the Suttons.

THE PRIZE PIANO.

Contestants should make it a point to see the prize piano this week, which is exhibited now in the window of the George J. Birkel Company at No. 345 South Spring street. It is a splendid instrument, of fine finish and beautiful tone, and may be had in either walnut, mahogany or oak case.

SCHOLARSHIPS OFFERED.

Below is a partial list of scholarships which will be offered to contestants. It will be increased from time to time as several other institutions will be included. The scholarships below represent a valuation of $3600.

Occidental Academy.
Fillmore School of Music.
Los Angeles Conservatory of Music and Arts.
Huntington Hall.
University of Southern California, College of Oratory, Beulah Wright, Dean.
University of Southern California, Preparatory School.
California Military Academy.
Long Beach Business College.
Long Beach Conservatory of Music, violin department, Louis G. Kadig, instructor.
Lyric School of Music, Luella McCune, principal.
Los Angeles School of Art and Design.
Dobinson School of Expression.
Keller Piano, Voice and Normal School.
St. Vincent's College.
Throop Polytechnic Institute, Pasadena.
Verdi School of Singing.
Los Angeles College of Fine Arts.
Y.M.C.A. course of study.
De Chauvenet Conservatory of Music, Fraternal Brotherhood building.
Allen & Allen, mandolin and thirty lessons at Lyric School of Music.
Menenhauer Zither and term of thirty lessons at Lyric School of Music.
Irwin Pianoforte School.

CASH PRIZES.

In accordance with its usual custom during the six previous contests conducted by The Times, special cash prizes will be offered in addition to the scholarship. This year the sum of $1200—$100 more than last year—will be divided among contestants ranking highest. An elegant prize piano will also be offered as a special prize to the contestant scoring highest. The cash prizes are designed to help defray the student's incidental or living expenses while attending school and will be divided according to the following scale:

1	Prize piano.
2	$200
3	140
4	125
5	110
6	100
7	90
8	82
9	75
10	65
11	55
12	45
13	35
14	25
15	21
16	25

The Times SCHOLARSHIP CONTEST 1907.

DAILY COUPON.

Score One Point for Contestant Named Below.

Name .....

Address .....

DIRECTIONS—Write name of pupil favored for a scholarship on dotted line and forward coupon to Scholarship Manager, Times Office, Los Angeles, Cal.

USE THIS BLANK IN REMITTING FOR SUBSCRIPTION.

Times-Mirror Co.

I desire to aid .....

to win a Scholarship by subscribing for the .....TIMES for the period of.....months beginning..... 1907.

Please credit $..... to my account and deliver the paper to the following address:

.....

.....

(Signed) .....

Six men smoke [illegible] proportion may [illegible] that, if statistics [illegible] from the other coun[illegible] to the student you wish to help after they leave t[illegible]

NO POLITICS, IS REQUEST.

Jobbers' Association Urges Governor to Appoint Business Man as State Railroad Commissioner.

The Jobbers' Association of this city has sent a letter to Gov. Gillett, asking that he use the greatest care in the selection of a successor to N. Blackstock of Ventura, who recently resigned his position as Railroad Commissioner. The association, which consists of seventy-five members, is desirous of having a good business man appointed to the board of State Railway Commissioners.

The letter closes with these words: "This organization has no candidate to advocate, but it recognizes, as you no doubt also recognize, the strong public sentiment that is rising in this State in favor of merit rather than political appointments and against railroad domination in boards that are intended for the protection of the public."

DEATH OF MRS. DOYLE.

Mary E. Doyle, wife of Patrick J. Doyle, died Tuesday at the Pacific Hospital. Funeral services will be held at the residence, No. 1017 Santee street, tomorrow morning at 8:30 o'clock. Requiem mass will be sung at St. Vibiana's Cathedral at 9 o'clock. Interment will be at Calvary Cemetery.

Sunday Times Five Cents.

Five cents is the price of The Sunday Times on the street, at news stands, and on transportation lines. Agents and dealers are not authorized to charge any more than this sum.

SEMI-ANNUAL clearance sale Kahn's Korrect Klothes commences tomorrow morning at Kahn's, No. 417 South Broadway.

SUNDAY TIMES NOW FIVE CENTS.

THE HOUSE OF QUALITY QUOTES QUICKSELLING PRICES ON

Carpets, Rugs & Draperies

We have the best lighted and most practical carpet and drapery department in Los Angeles. Carpets, draperies and rugs should be examined in bright sunlight. Don't buy them under conditions otherwise. Special, close shaven prices are the crowd-drawing magnets that will create unusual activity in this department this week. The luxurious furnishings and the prices argue for themselves. No furniture store in Los Angeles presents a more brilliant or exclusive stock of carpet, rug and drapery creations than the "House of Quality"—and almost EVERYTHING goes at honest clean-cut reductions this week. Cut out this ad. and bring it to the store for reference.

$2.25 Axminster Carpets, per yd.	$1.65
$1.90 Wilton Carpets, per yd.	$1.65
$1.50 Velvet Carpet, per yd.	$1.35
$1.50 Axminster Carpet, per yd.	$1.35
$1.35 Axminster Carpet, per yd.	$1.20
$1.20 Best Ten Wire Brussels, yd.	$1.05
$1.10 Brussels, per yard,	$ .90
$ .85 Brussels, per yard,	.72½

All carpets are made, laid and lined free of charge. Estimates are cheerfully given.

$40.00 Wilton Rugs, 9x12,	$34.00
$27.50 Body Brussels Rugs, 9x12,	$22.50
$27.50 Axminster Rugs, 9x12,	$23.50
$25.00 Axminster Rugs, 9x12,	$20.00
$ 9.00 Matting, 9x12,	$ 5.00

An Extra Special---Pro-Brussel Rugs, sold regularly at $1.00 per square yard, special today at 70c per square yard.

In the Drapery Department

HANDSOME LACE BED SETS IN 100 DESIGNS.....$7.00 and up
These bed sets are in white and Arabian lace. We also make bed sets to order.
REAL HAND MADE ARABIAN AND FRENCH NET LACE CURTAINS.....$6.00 and up
IMPORTED BRUSSELS LACE CURTAINS.....$5.00 and up

We originate and design drapery effects. Our strong specialty is in bungalow equipment—matching wood work and interior finishes. Visit the drapery department today. Get in touch with the artistic ideas originated by our clever operators.

LYON-McKINNEY-SMITH CO.
652 S. Broadway, OPPOSITE BULLOCK'S
"NOT IN THE TRUST."

OUR COMMERCE IN FRUITS AND NUTS.

BY WALTER J. BALLARD.

In the past twenty years, 1887 to 1907, our exports of American fruits and nuts have increased 540 per cent., while our imports of the same commodities only show an 80 per cent. increase, according to the records of the Bureau of Statistics, of the Department of Commerce and Labor. In certain articles, notably raisins, prunes and oranges, the home product has practically excluded that of foreign origin.

The comparative figures are:

	Imported.	Exported.
1907	$15,000,000	$17,250,000
1887	20,566,000	2,666,000
Increase, 20 years	$14,234,000	$14,584,000

The growth in importations of fruits and nuts in the past twenty years has been confined to a few lines in which local production has not been sufficient to meet home consumption, such as bananas, figs and other preserved fruits, walnuts, cocoanuts and almonds. Nearly all other articles of this group show decreased importations during the period under review.

Here are the chief imports of each fiscal year:

Increased imports—	1887.	1907.
Bananas	$2,656,000	$12,000,000
Figs and preserved fruits	1,250,000	4,600,000
Cocoanuts	819,000	1,333,000
Almonds	600,000	2,232,000
All other nuts (chiefly walnuts)	700,000	6,000,000
Decreased imports—		
Oranges	2,250,000	400,000
Prunes	2,000,000	50,000
Lemons, stationary	4,000,000	4,000,000

That the United States is not now nearly as dependent on foreign countries for fruits is clearly shown by a comparison of the imports and exports of certain representative commodities:

	1887.	1907.
Oranges, imports	$2,500,000	$ 400,000
Oranges, exports, practically none		3,200,000
Prunes, imports	2,998,648	50,000
Prunes, exports	None	2,400,000
Raisins, imports, net	2,000,000	
Raisins, exports, net		500,000

Most of the bananas we eat come from Central America (chiefly Costa Rica, Honduras and Panama,) about $6,000,000 worth, while the British West Indies got $4,500,000 of our banana money, and Cuba about $1,000,000. Italy is our almost exclusive source of supply for imported lemons. Most of our currants come from Greece. We used to buy $2,000,000 worth of raisins yearly from Spain, but that item is down to less than $500,000. Orange imports have fallen from $2,500,000 to $400,000. Imported preserved fruits reach us from Spain (chiefly,) France, Cuba, Greece, Italy and Great Britain. We get our imported figs chiefly from Turkey in Asia, grapes from Spain, walnuts from France, almonds from Spain, Italy and France, and cocoanuts from Colombia, Cuba, British West Indies and Central America.

American dried apples go chiefly to Germany and other European countries; ripe apples to Great Britain and Germany; oranges mostly to Canada; pears to Great Britain; prunes to Germany, Great Britain and Canada; raisins mostly to Canada and Australia; preserved fruits to Great Britain, and peanuts chiefly to Canada and the Netherlands.

Kittens With Green Hair.

It may all sound like a fairy tale or an echo of the nature faker discussions, but the fact is that Mrs. Rachel Carter, of 1534 McHenry street, Southwest Baltimore, is the proud possessor of five eight-day-old green kittens. Not yellow, nor brown, nor tortoise-shell—these kittens are really green, of such a shade as the inside of a half-ripe cantaloupe or the plumage of many canary birds when, instead of yellow, their coats take on a delicate tint of green.

That the cats are purely a freak of nature seems certain, as the mother of the litter of five kittens is coal black, and there is nothing apparently in the environment to account scientifically for the variation from type. The kittens have black hair on their backs, extending down the side, while underneath the green hair begins to extend over the whole under surface, exactly as many animals possess white hair shading from a coat of black.—[Washington Post.

Job Printers and Publishers.

Linotype machine composition, any face or measure, is supplied by The Times Linotype School at reduced prices. For rates, telephone The Times, or apply at the school, corner San Fernando and College streets. Operation and care of machines taught in three months' course.

Sunday Times Five Cents.

Five cents is the price of The Sunday Times on the street, at news stands, and on transportation lines. Agents and dealers are not authorized to charge any more than this sum.

SUNDAY TIMES NOW FIVE CENTS.

It's Linen

Every gentleman is known by his "linen." Barker brand collars are known the world over as the mark of pure linen collar making.

Look for the Barker Trade-Mark
It means elegant collar making
Wm. Barker Co.

Finest Display of OSTRICH PLUMES and Feathers in Los Angeles. Prices that are not duplicated. MARVEL MILLINERY 241-243 So. Broadway.

Syndicate Certificates
Pay 11 Per Cent. Interest
Secured on improved Real Estate. Send for pamphlet.
Frank Mortimer Sons & Co.
612 H. W. HELLMAN BUILDING.

Did You Read the Prize Puzzle
In this paper July 15th? If not, you should at once. 1675 prizes, also money value prizes.
Western Piano Co. 729-733 W. 7th

Labor Saving Office Appliances.
GRIMES-STASSFORTH STATIONERY CO.
232-234 S. Spring, Los Angeles

Largest and Finest Stock of Furniture in the West
Pease Bros. Furniture Co
640-646 SOUTH HILL ST.

Woodbury Business College
809 South Hill Street Day and Evening

Schools and Colleges
OPEN DAILY 9 A.M. TO 5 P.M.
INFORMATION BUREAU, 417 TIMES BUILDING
Full particulars, together with catalogues, circulars, etc., of Universities, Colleges and Private Schools advertised in these columns may be had free of charge by calling or writing The TIMES FREE INFORMATION BUREAU.

LOS ANGELES MILITARY ACADEMY
COMMONWEALTH AVE.
A residential school for boys and young men. Academic year begins Sept. 17, 1907. Office days on Monday, Wednesday and Friday, 4 p. m. till 7 p. m. Take Bimini Baths car to Commonwealth Ave. SUMMER SCHOOL, VACATION CAMP and cadet headquarters now at "CAMP SUNSHINE," NEWPORT BEACH, CAL. Boys received at any time. Call, write or phone WALTER J. BAILY, Principal.

Marlborough School For Girls
846 WEST 3RD STREET.
19th year opens October 1st.
Outdoor study, gymnasium, tennis, basketball. Pupils under 14 not admitted. References from school last attended absolutely necessary if pupil is unknown to the principal. Mrs. Caswell will be at home after Sept. 15th, daily from 2 to 4.
Certificate admits to college.
MRS. GEORGE A. CASWELL, Principal.
MISS GRACE WILTSHIRE, Vice-Principal.

MARLBOROUGH PREPARATORY SCHOOL
638 WEST ADAMS STREET.
Summer school with chaperonage for young ladies and girls. English, French, German, Spanish, Latin, piano. Fifth year opens September 30th. Boarding and day pupils received.
MISS IDA B. LINDLEY, Principal.

Yale School
T. G. ADAMS, B. A., Head Master (Yale.)
Boarding and Day School for young men and boys. Fine Gymnasium. Summer session. Illustrated catalogue. Main 4294. 269 N. UNION AVENUE.

The FISK TEACHERS' AGENCY
Note New Location
238 DOUGLAS BUILDING
R. W. & M. L. Coddington, - - Managers
Telephones; A4531, Main 254

California Teachers' Agency.
Has located over 2000 teachers in this State under present managers. We are thoroughly acquainted with schools, school laws and conditions. Teachers in constant demand for positions in schools and families. Write, phone, or call for information when wanting position or teacher. BOYNTON NORMAL has prepared over 1200 teachers for certification. Enter now for June examination. BOYNTON & ESTERLY, 535 Stimson Block.

Girls' Collegiate School
(Casa de Rosas)
ADAMS AND HOOVER STS.
Fall term opens Sept. 26th. Resident and day pupils. Certificate admits to college. Twelve years graded courses. Music, Art, Gymnasium, Tennis, Basket Ball courts. Alice K. Parsons, Jeanne W. Dennen, Principals.

The Brownsberger Shorthand Business
243-247 West Seventh Street.
The Largest Business College in Los Angeles. Beautiful for situation. Perfect light and air. Investigate.

California Military Academy
SANTA MONICA, CAL.
Major E. H. Baker, Superintendent; Bartlett R. Bishop, A. B., Principal. College preparatory and academic. Boys taken for the summer. Swimming, fishing and other seasonable sports. Tutoring if desired. For catalogue address the Academy.

Mills College
AND SEMINARY
Confers degrees and grants diplomas; seminary course accredited to the University and leading Eastern colleges. Rare opportunities offered in music, art and domestic science. Forty-second year. Fall term opens August 14, 1907. Write for catalogue to MRS. C. T. MILLS, President Mills College P. O., Cal.

Belmont School
For Boys BELMONT, CALIFORNIA
Near San Francisco, believes that it fairly offers the educational advantages that thoughtful parents are seeking for their boys. A catalogue and book of views will explain the purpose and spirit of the school. Next term begins August 14, 1907. W. T. REID, A.M. (Harvard), Head Master; W. T. REID, Jr., A.M. (Harvard), Ass't. Head Master.

THE PAUL GERSON DRAMATIC SCHOOL, SAN FRANCISCO, CHICAGO. The largest training school of Acting in America. Six months graduating course. Professional experience while studying. Endorsed by all leading American managers. Mr. Gerson has PERSONAL charge of San Francisco school. Season opens, San Francisco, August 19th, Chicago, September 9th. Send for catalogue, Paul Gerson Dramatic School, Whitney Theater Bldg., Chicago, and after July 15th, San Francisco, Cal.

St. Matthew's Military School
(Episcopal) Burlingame, Cal.
Fall Term Begins August 15, 1907.
REV. WILLIAM A. BREWER, A.B., Rector.

18th YEAR
Girls' English Classical School
Reopens Sept. 26th. Send for illustrated catalogue. ANNA B. ORTON, Prin. 136-154 S. Euclid Ave., Pasadena, Cal. Home 696.

THE CO-OPERATIVE TEACHERS' ASSOCIATION
Teachers wanted in all departments. Strong preparatory department.
406-7-8 Chamber of Commerce.
Main 8730, Home A4505

HEALD'S SOUTHERN CALIFORNIA Business College AND GRAHAM SCHOOL OF SHORTHAND
336 S. GRAND AVE. LOS ANGELES, CAL.
J. W. LACKEY, Mgr.

MISS de LAGUNA and MISS VANCE'S SCHOOL FOR GIRLS
THE WESTLAKE SCHOOL
Accredited to leading colleges. 613 South Alvarado street. Main 4805; Home 1262.

L.A. Business College
Miss Harker's School—Palo Alto, Cal.,
Home and day school. Prepares for Stanford University. New building, steam heated, ready for new term. All bedrooms on second floor. Opens August 19th.

CALIFORNIA SCHOOL, Boarding and Day, for boys under 14 years. SUMMER SESSION. Military Drill, Gymnasium, Sloyd, etc. 1948 Lovelace Ave. N. William Brick, A. B., Prin. H2673.

L. A. CONSERVATORY OF MUSIC AND ARTS
Open all summer. 3074 South Spring Street
E. J. VALENTINE, Pres.

ryan, his voice trembling. ors thought so much of cy sent him a valentine ty wife and I loved him as child."

OPE FOR THIS DAY.
day, July 18, 1907.
BY COZETTE.
re. The planets still perplex; let their swords should we. 199th day of the year. eight days. Tonight the in the first quarter. end of this day will be strongest. It is a lucky al engagements. ess transaction will be if considered with care. owever, to avoid any loss with superiors. ay for household affairs ll family festivities. e birth date this is apt ith heavy losses in business ar, but they can avoid will not neglect business easures and watch their irs closely. born today will be tal will have a bad habit money hurriedly on objects to be worthless. It will oo popular with the opposite

AL PHILANTHROPY.
ters' Nursery Needs Now Which to Carry on Its plendid Work.
fitting of the young la- e King's Daughters' Day he beach cottage at Mar- ake place the latter part h. The children will be sea during August, and r the care of the matron, Turnbull.
st babies will stay at the on Clarence street in e assistant matron. Miss well, and will be taken to o at a time, for a stay or a week. Much more ne in providing a fresh the funds at the disposal xement were not so limited ay nursery for children rs who must be at work ne of the most practical e in Los Angeles.
times are provided for A few days ago Mrs. was their host at the and their eyes almost their heads at the sight s. When the little people persuaded to leave the ts fascinations, they went ic at Eastlake Park. y children are very fond and just now they are some one will be glad ive them a small organ cottage. they are going to ask an an organ—they are a public for money enough w house. So many chil- o the nursery now, that rnbull, like the old woman in the shoe, has so n she doesn't know what

ng "Howdy Do."
on has its peculiar idea greeting, and all mean ame thing. The English an people say "How do" metimes "Howdy do?" you carry yourself?"
ou stand?" is Italian. it with you?" is Ger- ou fare?" is Dutch. ou?" is Swedish. you perspire?" ion.
our stomach? Have you ice?" is the rather odd which the Chinese pay a morning salutation. you have yourself?"
ou live on?" is Russian. shadow never be lost" is
an much the same thing expression of sympathy curiosity when one meets another.

IRCULATION OF HE TIMES.
ing are the sworn state- circulation of The Times:
LIFORNIA, COUNTY OF LOS
eneral Manager of the Los An- ing duly sworn, declares that he following is a true and cor- rd of the circulation of the he month of June, 1907.

JUNE, 1907.			
50,450	16		
54,000	17		
50,610	18		
50,950	19		
50,250	20		
50,250	21		
50,050	22		
50,190	23		
49,000	24		
50,000	25		
50,300	26		
50,100	27		
50,570	28		
50,330	29		
50,440	30		
			1,574,0

rculation for every day, was
rculation for every day, was
average daily gain responding month of
H. G. OTIS, General Manager. The Times sworn to before me this
T. L. CHAPIN, and for the County of Los of California.
being duly sworn, declares that en for ten years Superintend- n of the Los Angeles Times; detailed statement of the ex- th of June, 1907, is correct; ctual number of papers printed the month named.
A. L. DENNIS. nt of Circulation. The Times sworn to before me this
T. L. CHAPIN, n and for the County of Los of California.

r Department
ing bags with Toilet Articles n Solid Silver or Ebony.
id women. ted Suit Cases, tomobile Bags, Bags Purses elties in Leather.
romery Bros. EWELERS Street at Third
cent. Investment stee Property No. Booklet No. 5. MPANY, St., Los Angeles

Sale of Curtains & Rugs

THE 5th STREET STORE

Up-to-Date Colors and Designs

Standard Goods, Incomparable Prices

High-grade curtains and rugs, all the latest designs and colors at prices lower than wholesale orders can be filled for today. Every woman knows what these prices mean and the saving they represent. You will find the choicest patterns here, and choosing easy and pleasurable, in our comprehensive stocks of rugs and curtains. It will be good economy to buy in this sale, not only for the present but for future needs as well. Sale begins at 8 o'clock, second floor, south building. Read the prices and be here.

$1.50 Lace Curtains 69c
IN THIS SALE AT
Handsome white lace curtains, 54 inches by 3 yards, plain centers and pretty borders, best button hole stitched edges; new up-to-date curtains that retail regular at $1.50 a pair. Reduced for this sale to 69c pair.

$1.00 Brussels Rugs 49c
REVERSIBLE, AT
Heavy reversible Brussels rugs 2¼x4½ feet, with fringed ends, handsome patterns and popular colors; rugs that cannot be duplicated for less than $1.00. Priced for this rug and curtain sale at 49c each.

$2.00 Lace Curtains $1.00
TO SELL AT
Good white and Arabian colored lace curtains, 54 inches by 3 yards, handsome floral, scroll and medallion borders, best button hole stitched edges. $2.00 curtains on sale at $1.00 pair.

$2.50 Smyrna, Brussels & Velvet Rugs 2¼x4½ Feet, at $1.25
You have choice of three leading grades of rugs that are sold regular at $2.50, Thursday on sale at $1.25. Handsome reversible Smyrna rugs, with fringed ends, Oriental and medallion designs. An exquisite line of tapestry Brussels rugs at $1.25. Wilton velvet rugs, swell new patterns and colors; these rugs are all 2¼x4½ feet and are positively worth $2.50 each. All on sale Thursday at $1.25 each.

$5.00 Axminster, Kymera and Ingrain Rugs $3.48
Handsome new Axminster rugs 3x6 feet, rich Oriental designs and colors, worth $5.00, in this sale at $3.48. Heavy reversible Kymera art squares, 9x9 feet, new patterns and colors; $5.00 value at $3.48. Heavy royal ingrain rugs, 9x10½ feet, excellent wearing rugs, up-to-date colors and designs. All marked for Thursday at

75c White Lace Curtains 19c
8 TO 10 A. M. AT
A two-hour bargain; white lace curtains, with pretty floral, scroll and medallion borders, best button hole stitched edges. Regular 75c curtains, 8 to 10 Thursday at 19c each.

$1.50 Ruffled Swiss Curtains 89c
Fancy dotted, figured and striped swiss muslin curtains, 40 inches by 2½ yards; good full hemstitched ruffles. $1.50 value reduced to 89c pair. Second floor, south building.

50c Fiber Mattings 39c
ODORLESS AND SANITARY
Heavy reversible fiber mattings, very close woven, in pretty red, green and blue carpet patterns, perfectly odorless and sanitary, 50c matting on sale at 39c yard.

$3.00 White Lace Curtains $1.48
Fine white Scotch net curtains, 54 inches wide, with plain centers and swell new floral scroll and insertion effect borders, $3.00 curtains on sale at $1.48 pair.

25c Linen Warp Matting 15c
LIMIT 40 YARDS
Japanese linen warp mattings, in pretty carpet patterns; red, green and blue. 25c mattings on sale 8 to 10 at 15c yd.

$5.00 Corded Arabian Curtains $2.48
Heavy Scotch net and Cable net Arabian lace curtains, with handsome corded border designs, curtain for best rooms, worth $5.00 pair, sale price Thursday $2.48 pair.

$3.50 Smyrna and Axminster Rugs at $1.98
Heavy reversible wool Smyrna rugs, 3x6 feet, fringed ends and handsome Axminster rugs, 3½x5 feet, rich Oriental and medallion patterns; these rugs sell regular at $3.50. In this sale at $1.98 each.

$20.00 9x12 Brussels Rugs $13.48
Heavy tapestry Brussels rugs, close woven, in new designs and colors; rugs that are sold for $20.00. On sale at $13.48. Size 9x12 feet.

$1.25 Muslin Petticoats and Gowns 49c
8 TO 10 AT
Fine Masonville muslin petticoats and gowns; four different styles petticoats; two lace and two embroidery trimmed; two styles gowns, one high neck and one Squire French neck, trimmed with swiss embroidery. All $1.25 values, 8 to 10, at choice 49c.

75c and 98c Beach Hats 49c
Fifteen different styles beach and outing hats, worth 75c, 98c and $1.25. All on sale at 49c each.

35c Linen Warp Mattings 22½c
ON SALE AT
Fine close woven linen warp mattings, in plain white, and pretty carpet patterns, red, green and blue, 35c mattings at 22½c yard.

$1.25 All-Wool Taffeta 85c
44-inch dress goods in plain weaves, stripes and evening shades; also black and cream; fabric that sells for $1.25. On sale Thursday at 85c yard.

$1.25 and $1.50 Lace Porasol Covers 69c
White and cream lace parasol covers, made of fine point de Sprit net and trimmed with ruffles, of fine point de Paris laces worth regular $1.25 and $1.50, special Thursday at 69c.

$1.50 Art Linens 49c
Pretty drawn work on fine Irish linen; sizes range 18x18 to 36x36, scarfs 24 to 54 inches long; excellent value to $1.50. On sale at 49c each.

$7.00 Kymera Art Rugs $4.98
A BARGAIN AT
9x12 ft. Kymera Art Rugs, a new line, heavy reversible, handsome patterns and colors, $7.00 value in this sale at $4.98

$2.00 Tapestry Couch Covers $1.00
New Oriental stripe tapestry couch covers, 60 in. by 9 ft., fringed all round. $2.00 quality on sale at $1.00 each.

We Show the Most Complete Stock of

Brass and Iron Beds

In All the West

We take great pride in the possession of our splendid stock of brass and iron beds and derive great satisfaction in being able to offer them at the low prices we do. It has taken some time to single out the superior lines—the ones that are best from all points of view—but we have accomplished it.

Our brass beds come from the two best factories of the country—the only two that hit the bull's eye of perfection in both design and service. The stock is nicely graded, so that you may pay any price from $32.50 up.

Our iron beds come from three factories—the three that all stores aspire to do business with. We control the lines because we do the largest business; and in so doing, command prices that are absolutely the lowest.

You will find it profitable to buy your iron and brass beds of us.

Fine Bedroom Suites

No store in Los Angeles can show you a better selection of high-grade bedroom suites. Almost one whole floor is devoted to this class of goods, and the display is really interesting. We show correct period reproductions as well as modern designs. Prices are invariably fair.

Sanitary Mattresses

This department receives most careful attention at all times, and the results are very apparent. A large portion of the mattresses we sell are made in our own factory, so we KNOW that they are properly constructed and sanitary. We make mattresses to order, and make over your old ones.

Enameled Beds at Special Prices

Nothing pulls like price. We want to start you to buying beds here, so offer these specials to hurry you along. These designs are being closed out—hence these big reductions.

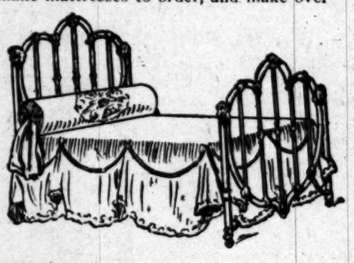

$28.00 Beds $20.75
A combination of brass and enameled iron; a beautiful design and a bed that we can guarantee to give generations of service. Don't miss seeing this one.

$14.50 Beds $10.85
This one is in the Vernis Martin finish and the design is shown on the right. It is a bed that we can sell in all confidence, knowing that it will satisfy in every way.

PACIFIC PURCHASING CO., Successor to

Los Angeles Furniture Company

631-35 South Spring Street

$1000.00 Per Year for Life

If you are in good health this amount, or a larger or smaller one, can be assured to you by a contract giving you and your wife a life income beginning at end of stipulated period and continuing as long as either shall live, or giving your wife a life income beginning immediately if you die.

The Mutual Life Insurance Company

invites investigation from those who would like to make sure the welfare of their loved ones. It invites investigation of its assets, of its policies, of its rates, and just now especially of the savings made and being made by its new management.

How would you like $1,000 per year for life? Send for folder showing who have tried this method and how they like it.

The Time to Act is NOW.

For the new forms of policies write to The Mutual Life Insurance Company of New York, N. Y.

H. E. MAXON, Manager
318 Bradbury Building LOS ANGELES, CAL.

—TO—

Denver, Pueblo, or Colorado Springs

And Return

$50 — VIA — Santa Fe

Tickets on Sale
JULY 22 AND 23
Returning
AUGUST 20TH
Good for Stopovers Within Final Limit

Write, Phone or Call
E. W. McGee, 334 S. Spring St.
Home Phone A9224 Sunset Main 738

Or Any Santa Fe Agent West of San Bernardino

Capable of varied and artistic arrangement.
Globe-Wernicke "Elastic" Bookcase
California Furniture Co
Broadway, 639-643

Out-of-town Customers
Order Your Wines and Liquors by MAIL.
Old Plantation Distilling Co.
108 South Broadway, Los Angeles.

Additional Facilities
are constantly being installed to furnish you the best service possible.
L. A. Gas & Electric Co.
645 South Hill St. Both Phones Ex. 3
Branch Offices 3707 Pasadena Ave.
2436 Hoover Street. 4414 Central Ave.

SCOTT BROS.
425-427 S. Spring St.
The Handsomest Clothing Store in the World.

GET ACQUAINTED AT Lowman's
131 S. SPRING
Clothing, Furnishings.

BUCK'S RANGES
Are the Best. We are agents here. See these Stoves now.
Henry Linck

DIAMONDS—Lowest prices for cash. MORRO, 342 South Spring Street

Teeth Without Plates
We absolutely cure Pyorrhea, loose teeth, and replace lost teeth without plates or so-called bridge work. Send for our book on Alveolar Dentistry, it is free.
Rex Dental Company
201 Severance Bldg., Los Angeles.

EVENTS IN LOCAL SOCIETY.

ONE of San Francisco's prominent and favorite young society belles, Miss Ethel Shorb, is visiting in Los Angeles as the guest of Misses Grace and Katherine Mellus, No. 234 West Adams street.

In honor of Miss Shorb, the Misses Mellus have issued invitations for a smart tea to be given on Saturday afternoon from 4 until 6 o'clock, at their home. Miss Shorb comes of one of the oldest and most prominent families in California, and her father, the late J. De Barth Shorb, was known all along the Coast in early days, for he owned vast land areas, which have since accrued to the family. She is a sister of Dr. J. De Barth Shorb and

MISS ETHEL SHORB,
prominent San Francisco belle, who is here to spend the summer, and who will be honoree at a function on Saturday.

a niece of Mrs. George Patton of Lake Vineyard, Alhambra.

Though the prominence of her family has given Miss Shorb the entreé to the best society in the North and South, she is possessed of much personal charm and beauty. Her dark, fluffy hair and dreamy brown eyes make her an ideally pretty girl, and she has been much admired. She has visited here before and has many friends. She intends to remain through the summer, and will later be the guest of her aunt, Mrs. George S. Patton.

Hewletts on Flying Trip.

Mr. and Mrs. Eugene Hewlett of San Francisco accompanied by Mrs. Hewlett's sister, Miss Nathalie Fore have been spending several weeks at the Alexandria, and left a few days ago for their home in the North. They expect to return later to spend the winter here, having spent last winter in this city. Mrs. Hewlett and her sister are beautiful women, and have been greatly admired for their fascination and loveliness in the North.

Miss Hannagan's Party.

Miss Josephine Hannagan, a charming young San Francisco girl who has been spending the winter here, has been cordially entertained by many friends. As a source of return to her young girl friends, she will entertain with a party at the Belasco Theater this afternoon, her guests to occupy two boxes.

Young Wigmore Here.

Capt. Llewellyn Wigmore, U.S.A., has been spending a few days with his parents, Mr. and Mrs. John Wigmore of West Adams street. He has gone to San Francisco for a few days, and will return here again before he goes on to Washington. Mr. and Mrs. Cyril Wigmore, another son, and his wife, from Arizona, are also guests of their parents.

Here on Wedding Tour.

Mr. and Mrs. Bernardo Shorb of San Francisco are here on their wedding trip. Mr. Shorb is a brother of Miss Ethel Shorb, who is here, and his bride, formerly Miss Elizabeth Sheehan, one of the lovely society girls of the North. The wedding took place recently and was a brilliant function.

Mrs. Foster's Afternoon.

Mrs. Ernest K. Foster entertained a number of women of the Friday Morning Club with an afternoon on Tuesday at her home on East Avenue Forty-two. The rooms were effectively decorated with blossoms. Music, tea and conversation, made the afternoon delightful. Guests included: Mmes. W. D. Babcock, Clark, Mahan, George Goldsmith, J. M. Russell, Matthew Robertson, O. P. Clark, H. N. Mayberry, Harriet Smith, Stoddard Jess, George P. Thresher, C. B. Nichols, E. C. Androus, Fred Baker, Alton Smith, J. F. McComb, Walter Tyler, Frank Phillips, M. J. Hutchinson, J. S. Porter, William J. Scholl, Pierre Mason, Frank B. Silverwood, James Warren, Jules Kauffman, G. R. Frost, Frank Fay, W. P. Dunham, Don Harrison, Oliver C. Bryant, Arthur Ballard, J. B. Lippincott, H. L. Story, O. H. Burbridge and Misses Jessie Anthony, Edith Bond, Florence Moore, Lulu Page, Gertrude Bagly and Helen Shields.

Mrs. Rand's Return.

Mrs. Charles Wellington Rand is expected to arrive from the East by the Salt Lake route Friday evening. She went to Cambridge six or seven weeks ago to be present at her son, Elbridge's, entrance into Harvard. Upon her arrival here she will rejoin her other children, Charles and Lillian, who are spending the summer at their leased cottage, "The Valkyrie," at Venice.

There were some errors in a recent newspaper dispatch describing a robbery committed at the Holland House in New York City, some months ago, Mrs. Rand being the victim; though she finally recovered her jewels, which had been stolen, and which were a present from her former husband, who died in Los Angeles eight years ago.

She had not "just returned from Europe," as stated, not having been on the other side since eighteen months ago. She has not two sons at West Point; one is at Harvard, and one at her temporary California home.

A previous and more saffron-hued newspaper report, recently published in Los Angeles concerning this brilliant woman's movements and social intentions contained several sensational statements not warranted by the facts.

Mrs. Rand returns for the purpose among other things of making a loyal daughter's defense of the last will of her late father, Hiram Higgins of Wilshire boulevard, which is being attacked in the local courts.

It is known in legal and social circles, among those who are near to Mrs. Rand, that her filial purpose, together with the care and education of her promising children, engrosses her chief attention at this time to the exclusion of less serious matters.

Beauties of Italy.

Mr. and Mrs. W. S. Bartlett, with their family, Miss Mathilde, and son and daughter-in-law, Mr. and Mrs. Lanier Bartlett, are now enjoying the sights of Italy. They send lovely picture postals from Geneva, Milan and picturesque Lake Como. Also from the ruins of antique Rome and the delightfully cool Rialto, with its charming gondolas.

Invitations Issued.

Mr. and Mrs. John R. Stearns have issued invitations for the wedding of their daughter, Miss Harriett Stearns, to Edward Turner, to take place on Thursday evening, August 1, at 8:30 o'clock, at the Boyle Heights Methodist Church. The couple will be at home after September 1, at No. 2315 Michigan avenue.

For Miss Le Doux.

In honor of Miss Josephine Le Doux, whose engagement was recently announced, Mrs. Charles B. Bergin of No. 2522 Sunset boulevard entertained yesterday afternoon with a parcel shower. Five hundred was played, and prizes awarded. The house was prettily decorated with pink sweet peas and ferns.

Those who enjoyed the afternoon were: Mmes. L. R. Graves, Garfield Drake, Edward Jenks, C. C. C. Tatum, Henry Haac, Charles Gunn, George Reynolds, William R. Moloney, and Misses Therese Dunrerin, Mabel Murray, Ella McLain, Maude Cook, Vesta Edwards, Johanna Moloney, Frances Moloney and Marguerite Banks.

Miss Aldrich's Wedding.

At the home of the bride's parents, Mr. and Mrs. H. C. Aldrich of No. 935 West Thirty-eighth street, their daughter, Miss Cora May Aldrich, became the bride of Dr. Ernest L. Freitas at noon yesterday. Rev. Joseph McConnell of St. Andrew's Episcopal Church officiated. Master Herbert C. Aldrich, Jr., played Mendelssohn's wedding march, and little Mildred Aldrich, the bride's sister, wearing a dainty white gown, carried the ring in a magnolia blossom. Another sister, Miss Edith Aldrich, was maid of honor, wearing also white. The bride's gown was of white crepe de chine and taffeta with lace trimmings, and she carried a white prayer book. A large bell of white carnations and maidenhair ferns was suspended overhead, and white daisies and marguerites and ferns decorated the table. Dr. and Mrs. Freitas are on their honeymoon through Southern California and Mexico, and upon their return will be at home at No. 112 East Sixty-ninth street.

Mr. Garritsen Takes Bride.

Tuesday evening, at the home of the groom's parents, Mr. and Mrs. D. H. Garritsen of No. 211 North Alton street, Mrs. Laura Mayer and Albert Garritsen, were married, with the double ring ceremony, Rev. J. R. Compton officiating. Miss Hazel Hudson rendered the wedding marches, and A. Garritsen, brother of the groom, was best man, while Miss Mabel Schakon was bridesmaid. The bride was becomingly attired in a gown of white dotted swiss, elaborately trimmed with swiss and embroidery, and carried a shower of white carnations. The bridesmaid was also in white, and carried white flowers. They have left for a bridal trip, and after a few weeks' absence will be at home in their own bungalow at No. 304 South Gates street.

Standefer-Lane Nuptials.

Last evening in the Broadway Christian Church, before a host of friends, Miss Jessie Standefer, daughter of Mr. and Mrs. D. P. Standefer of No. 818 North Coronado street, became the bride of Dr. Richmond C. Lane, Rev. B. F. Coulter officiating. Miss Madge Pation gave the wedding music and just before the ceremony, Miss Emma Standefer, a sister of the bride, sang "Beloved It Is Morn."

The church was decorated with palms, and waving ferns and pale pink and white hydrangea, in fluffy masses, and at the pews reserved for the family, white tulle bows were tied. The bride wore a lovely gown of white voile over taffeta, with a lace yoke and carried lilies of the valley. For her traveling suit, the bride wore dark blue broadcloth. Miss Zalda Kane, who acted as maid of honor wore yellow organdie over taffeta silk, and carried Shirley poppies and maidenhair ferns.

A number of young girls, friends of the bride, were ushers and included: Misses Crystal Waters and Josephine Lane, in pale pink flowered organdie; Misses Pearl Magill and Grace Barton, in pale blue flowered organdie and Misses Lila Sugg and Mary McGaugh in pale green. The first four girls carried clusters of hydrangeas, while the last two carried maidenhair ferns. Dr. Lane was attended by Dr. James McCoy. After a three weeks' wedding trip the couple will be at home in this city.

Entertain for Son.

Mrs. George B. Jordan of No. 3012 Vermont avenue, entertained Tuesday evening with an informal stag party for her son's birthday, ten young friends being entertained. Games and music filled the evening, and prizes for the games were awarded to Malcolm Gilmore, Frank Eader and Clifford Rodman.

Later a supper was served in the dining-room, and here a birthday cake decked the table, while just over it swung a basket of scarlet carnations tied with red satin ribbons. Scarlet-shaded candelabra and blossoms further enhanced the effect. Those who enjoyed the evening were: Messrs. Clifford Rodman, Robert and Malcolm Gilmore, Arthur Carpenter, Douglas and Malcolm Baker, Will Moher and Louis and Frank Eader.

Sunshine Society Election.

Mrs. William W. McLeod was elected the president of the Sunshine Society for the sixth year yesterday. It was she, who first started this excellent charitable work in the city and her work has been so efficient, and her heart so much in it, that the members feel they could choose no more efficient head.

Mrs. A. P. Chapin was elected first vice-president; Mrs. M. E. Flint, second vice-president, and Mrs. L. H. Dutton, third vice-president. Mrs. Ewin is recording secretary, Mrs. Lulu Canfield, corresponding secretary, and Mrs. Minter, assistant. Mrs. L. H. Dutton was appointed chairman of the investigation committee; Mrs. H. B. McKinney, of the reception committee; Mrs. W. H. Sutch, flower committee; Mrs. W. E. Pricthard, visiting; Mrs. J. T. Neighbors, wheel chair; Mrs. Alma E. Gardner, finance, and Mrs. Stone, press.

Notes and Personals.

Miss Irene Saint of Alburquerque, N.M., who has been spending a few weeks here, is now at Venice with friends.

Rev. Will A. Knighten and family, accompanied by his daughter, Mrs. A. W. Lee, of Seattle, are located at No. 120 West Fifth street for the summer.

Mr. and Mrs. John C. Bloeser will go today to Catalina Island, where they go to spend the summer in their cosy beach home.

Mrs. Emil Firth of No. 446 Grand View street is entertaining her father, M. M. Ritterband, of Chicago, until August 1.

William Milligan left for San Francisco last night, after receiving a telegram saying his brother could not live.

HIS ENTHUSIASM IS BUBBLING.

CHAMBER'S PRESIDENT EXULTS THAT HE LIVES HERE.

Returns from East More Than Ever Impressed With Advantages of Los Angeles and Southern California. Much Missionary Work Being Accomplished on Atlantic Coast.

W. D. Stephens, president of the Chamber of Commerce, and a delegate to the triennial conclave of Knights Templar at Saratoga, has returned from the East better satisfied than ever with Southern California. M. H. Flint and Mr. Stephens arrived in this city late Tuesday night, after an absence of a month. The two gentlemen were a committee representing the local Knights Templar, who extended an invitation to the order to hold the triennial conclave of 1910 in this city.

"Although we did not accomplish our object fully, we did a lot of missionary work for Southern California," said Mr. Stephens yesterday. "After the eastern trip, one is better satisfied than ever with Los Angeles, the finest summer and winter resort in the world."

Referring to the difficulty of securing a lower berth from Chicago, Mr. Stephens said:

"I never imagined there would be any trouble about getting a berth," said Stephens, "but the sleeping car accommodations are pretty well taken up. On the train there were no local acquaintances. All the passengers were coming to California either for a visit, or else with a view to locating. I became acquainted with three families who expect to make Southern California their home.

"I tell you people in the East are talking more than ever about this section. I heard many favorable comments at Saratoga and elsewhere regarding Los Angeles hospitality. The Shriners were certainly well pleased with their reception here and will prove consistent boosters. As a rule those eastern cities have no idea of entertainment in our meaning of the word. But Saratoga did splendidly and I have not a word of fault to find. Her hospitality had a strong western flavor. In most of the eastern cities, they think it sufficient to take care of the delegates and ignore the others.

"We believe in giving all a good time, no matter how many there are to be entertained. That kind of treatment is productive of good. I met Frank Wiggins in New York. He said the visitors at the Jamestown Exposition spent a lot of time at the Los Angeles and San Diego county exhibits. He was very sanguine of much desirable publicity foom the Southern California exhibits. He also said the exhibit on the boardwalk at Atlantic City was showing good returns.

"We hope to secure the 1913 triennial conclave of Knights Templar for Los Angeles. Although we made a hard fight for the next meeting, it was really hopeless. San Francisco had the conclave only three years ago. Los Angeles was second choice, however. That means that persistent work will secure the 1913 conclave for this city.

"I believe that this will be a good year for California crops. I talked with a good many easterners and they all informed me of the small local fruit crop. We ought to secure big prices for our products this year."

SATIN smooth skin secured using Satin skin cream and Satin skin powder. 25c.

Without Question the Greatest Clothing Value We Ever Gave.

$20 SUITS
$22 SUITS
$25 SUITS
$28 SUITS
$30 SUITS

$15

Alfred Benjamin & Co's

Swellest Summer Styles

The tremendous response to our great sale almost over-taxed the capacity of our store. It doesn't take big advertisements to sell $30.00 Alfred Benjamin suits for $15.00.

Your chance to buy America's foremost tailoring at less than the price of ordinary cheap clothing.

Princely in style and built as only Alfred Benjamin's skilled tailors know how.

Stunning novelties, exclusive models, richest qualities. (Also blue serges and black unfinished worsteds.)

Choice of these superb suits, values up to $30.00, at $15.00.

JAMES SMITH & CO.

137-139 South Spring Street

Mail Orders Promptly Filled. Samples and Prices on Request.

"Built in the West"
"Best for the West."

"Western" Gas and Distillate Engines

The largest Factory on the Pacific Coast exclusively manufacturing distillate engines.

The "Western" Engines and "Western" Mining Hoists are distinctively high grade.

The "WESTERN" Engine is designed to operate on the low grade, cheap No. 2 California distillate, and is absolutely guaranteed to do the same work on less fuel than any other engine.

Western Gas Engine Co.

Experts in designing, constructing and installing irrigating, electric generating and power plants for mining or general purposes.

The United States Government uses the "Western" Engine.

Office: 908 N. Main St., Los Angeles, Cal.

Works: 908-932 N. Main Street.
910-916 Alhambra Street.
911-912 Chavez Street.

You are invited to call and see the "Western" being built.
Take Eastlake Park car.
Send for illustrated catalogue "T."

W. H. Frost, President and General Manager.
Fred C. Nelles, V.-Pres. and Secretary.
W. E. McVay (V.-Pres. German-American Bank)
E. C. Sterling (Capitalist, Retired Mfgr.)
W. S. Taylor (Attorney).
Taylor & Forgy, Attorneys.

Blacksmiths and others whose work requires great physical strength and endurance need tissue building foods. Among these there is none so good or so sustaining as

delicious

Ghirardelli's Cocoa

A Skin of Beauty is a Joy Forever

DR. T. FELIX GOURAUD'S ORIENTAL CREAM OR MAGICAL BEAUTIFIER

Removes Tan, Pimples, Freckles, Moth Patches, Rash, and Skin Diseases, and every blemish on beauty, and defies detection. It has stood the test of 57 years, and is so harmless we taste it to be sure it is properly made. Accept no counterfeit of similar name. Dr. L. A. Sayre said to a lady of the hauteton (a patient): "As you ladies will use them I recommend 'Gouraud's Cream' as the least harmful of all the skin preparations." For sale by all druggists and Fancy Goods Dealers in the United States, Canada and Europe.

FERD. T. HOPKINS, Prop., 37 Great Jones Street, New York.

LUITWEILER PUMPING ENGINES, either steam, electric, or distillate on one base, also belt driven. For water companies, mines, railroads and irrigation. Any service. Reduce cost of lifting water to a minimum. We furnish complete equipment, taking out wasteful apparatus, and put your water service on paying basis. Luitweiler Pumping Engine Co., 707 N. Main St.

Apricot Brandy
$1.00 a Full Quart
Main 2682 Home F4388
German-American Wine Co.
314 W. Fifth

ESPECIALLY LOW RATES TO THE EAST

Rock Island

LET US PLAN YOUR TRIP

DATES OF SALE:
July 9th, 10th and 31st
August 8th, 9th, 19th, 20th, 21st and 29th
September 3, 4, 5, 11, 12 and 13

Via "ROCK ISLAND LINE"
Either via SCENIC or SOUTHERN ROUTE
Daily Through Service
Chicago and St. Louis
3 Days to CHICAGO
For full particulars please call on
J. L. Stanton, D. P. A.
555 South Spring St.
LOS ANGELES, CAL.

Los Angeles Offered
The San Francisco Chronicle
Ramona Book Store
516 South Broadway—Telephone Home 1075
Advertisements and Subscriptions Received
W. H. HINCKLEY - - - Sole

Ocean Steamships.

American Line
PLYMOUTH—CHERBOURG—SOUTHAMPTON—LONDON
St. Paul .....Aug. 2|St. Louis .....
New York ....Aug. 10|Philadelphia ....
PHILAD.—QUEENSTOWN—LIVERPOOL
Haverford .....July 27|Friesland .....
Noordland .....Aug. 3|Merion .....

Atlantic Transport Line
NEW YORK—LONDON DIRECT
Minnetonka ...July 27|Minnehaha ....
Minneapolis ....Aug. 3|Mesaba .....

Holland-America Line
NEW YORK—ROTTERDAM, via BOULOGNE
Sailings Wednesdays as per listing
Ryndam .....July 24|Statendam ....
Potsdam .....Aug. 7|Noordam .....
N. Amsterdam Aug. 14|Ryndam .....

Red Star Line
NEW YORK—DOVER—ANTWERP
Finland .....July 27|Kroonland ....
Vaderland ....Aug. 3|Zeeland .....

White Star Line
NEW YORK—QUEENSTOWN—LIVERPOOL
*Celtic .....July 25|*Baltic .....
*Arabic .....Aug. 1|*Cedric .....
PLYMOUTH—CHERBOURG—SOUTHAMPTON
*Teutonic .....July 24|*Majestic ....
*Oceanic .....July 31|*Adriatic ....
*New, 25,000 tons, has elevator, gymnasium, Turkish baths and *band.
BOSTON—QUEENSTOWN—LIVERPOOL
Republic .....July 31|Cymric .....
NEW YORK—AZORES—MEDITERRANEAN
*Cretic, Aug. 1, noon; Sept. 26, noon.
BOSTON—AZORES—MEDITERRANEAN
*CANOPIC, Aug. 10, 11 a.m.; Sept. 14, 2 p.m.
G. N. KOEPPEL, P. A. P. C. & P. Co., San Francisco, Cal., or any local agent.

North-German Lloyd
Fast Express Service
PLYMOUTH—CHERBOURG—BREMEN
Kaiser, July 30, 10am|Kaiser, Aug. 6, 10
K.Wm.II, Aug. 6, 1am|K.Wm.II, Sept. 3, 1
Kr'pz, Aug. 13, 7:30 am|Kr'pz, Sept. 10, 7:30
Cecilien'e'w|Aug. 20, 1pm|Cecilien'e'w|Aug. 27, 1pm
Twin-Screw Passenger Service
PLYMOUTH—CHERBOURG—BREMEN
Kurfuerst .....July 18|Barbarossa ....
Friedrich .....July 23|Kurfuerst .....
P. Alice .....Aug. 1|Friedrich .....
Bremen .....Aug. 8|*Oskar .....
*Bremen direct.
Mediterranean Service
GIBRALTAR—NAPLES—GENOA.
*Neckar .....July 20|K. Luise .....
K. Luise .....July 27|K. Albert .....
K. Albert .....Aug. 3|*Neckar .....
P. Irene .....Aug. 17|P. Irene .....
From Bremen Piers, 3d and 4th sts.
*Omits Genoa.
North German Lloyd Travelers' Checks Good All Over the World.
OELRICHS & CO., NO. 5 BROADWAY, NEW YORK. ROBERT CAPELLE, W. P. A., 328 NESS AVE., SAN FRANCISCO, CAL.

Hamburg-American
TWIN-SCREW EXPRESS AND PASSENGER SERVICE.
PLYMOUTH—CHERBOURG—HAMBURG.
Batavia .....July 17|Pr. Lieutenant ....
*Amerika (new) July 31|Kaiserin (new) ....
*Deutschland ....July 31|G. Waldersee ....
Patricia .....July 27|Blucher .....
*Among special features of these steamers are Grill Room, Gymnasium, Palm Garden, Carlton Restaurant, Elevators, Finnish Band.
Mediterranean Service
TO GIBRALTAR, NAPLES AND GENOA.
*Moltke .....Sept. 4, Oct. 9, Nov. 13
*Hamburg .....Aug. 31, Sept. 28, Oct. 26
*Has Grillroom. *Has Gymnasium.

ORIENT
Madeira, Spain, Italy and the Riviera
2 Cruises of 70 days each, by S.S. MOLTKE, from New York, Jan. 8, 1908, and up, including all expenses (shore excursions and fees on board) New S.S. "PRESIDENT GRANT" (16,000 tons) from New York, Feb. 15, 1908, including all expenses (shore excursions and fees on board) and ashore.
TOURIST BUREAU
R.R. Tickets, Hotel Accommodations, general information about foreign travel. Travelers' Checks, good all over the world.
Hamburg-American Line
903 Market St., San Francisco, and local agents in Los Angeles.

HUGH B. RICE CO.
Steamship Agents All Lines
Tickets and reservations at
609 So. Spring St.

COP

The Safes Field of I

The London-Arizona is Mines of the World. Shares ($384,600 W sas City, (and it Wasn Either.) You'll Have First Offering. Nex Friendly and Valuable eral and the London-A Thomases.

The London-A

Owns one of the largest and most valuab deposits in the world.

Tuesday's Times contained a full-pag report on the character and value of the by one of the ablest copper specialists ited States.

That report tells the whole story clear sponsibly (as no mere ad. writer can tell it signature of a regularly graduated mini neer and metallurgist of twenty years' exp his profession, who has specialized in the st copper deposits in all North America and w studied the great "Copper Belt" of Arizo four years, (following the footsteps of the Geological Survey of such great copper ca Foster, Clifton-Morenci, Globe and Jerome understands the Genesis of the copper depo that remarkable mineral belt, both in Arizo its extension into Old Mexico. He underst as well as any man living, and better than a just four or five of the most eminent specia geology and mineralogy of copper.

That is the greatest copper belt on ear contains several of the greatest copper mi earth—the Copper Queen of Bisbee, whic single copper property stands absolutely at th of the world's great copper mines as a produc profit-earner, though the combinations at outstrip it, but those are combinations, not mines—the Calumet and Arizona, (also of B a young and admirably managed copper p which ranks second as a producer in Arizon second in the world, observe,) and gives fair ce that it may in the next few years outstri the great Copper Queen—the great and known United Verde, (Senator Clark's great erty,) which ranks third in Arizona as a prod the great Arizona Copper Company of the C Morenci district, and the famous Old Domi the Globe district, together with the vast an able deposit at Cananea, in Sonora.

The expert whose valuable report on th London-Arizona was printed in Tuesday's Ti familiar with the Genesis and character of t per in each of these great, producing distric makes detailed comparison between the g eal and mineralogical character of the copp posit in the London-Arizona ground with t posits in those extensively developed camps.

You are right—yes, you are everla right, in saying to yourself that if you want copper stocks it is safer to buy the stocks o of those fully developed properties than th of the London-Arizona.

If you are one of the natural-born do Thomases, that is what you are saying to yo Of course, it is. They all say it to themselv those financial Thomases, who, like a fellow

COPPER STOCKS

The Safest, Quickest and Most Profitable Thing in the Whole Field of Industrial Investments Today Is Good Copper Stocks

London-Arizona is One of the Great Coming Copper Mines of the World. Its Stock is Going Fast--64,100 Shares ($384,600 Worth) Subscribed Last Week in Kansas City, (and it Wasn't a Good Week for Subscriptions Either.) You'll Have to Hurry or You'll Get Left on this First Offering. Next Will Be Higher. Some Very Friendly and Valuable Advice on Copper Stocks in General and the London-Arizona in Particular to Doubting Thomases.

The London-Arizona Copper Co.

ns one of the largest and most valuable cop- posits in the world.

uesday's Times contained a full-page, ex- port on the character and value of the prop- by one of the ablest copper specialists in the d States.

hat report tells the whole story clearly and ably (as no mere ad. writer can tell it) over gnature of a regularly graduated mining en- nd metallurgist of twenty years' experience profession, who has specialized in the study of eposits in all North America and who has the great "Copper Belt" of Arizona for rs, (following the footsteps of the U. S. al Survey of such great copper camps as Clifton-Morenci, Globe and Jerome,) and stands the Genesis of the copper deposits in markable mineral belt, both in Arizona and tension into Old Mexico. He understands it as any man living, and better than any ex- four or five of the most eminent specialists in ology and mineralogy of copper.

hat is the greatest copper belt on earth and ns several of the greatest copper mines on —the Copper Queen of Bisbee, which as a copper property stands absolutely at the head world's great copper mines as a producer and it-earner, though the combinations at Butte p it, but those are combinations, not single —the Calumet and Arizona, (also of Bisbee,) ng and admirably managed copper property ranks second as a producer in Arizona (not d in the world, observe,) and gives fair prom- hat it may in the next few years outstrip even great Copper Queen—the great and widely United Verde, (Senator Clark's great prop- which ranks third in Arizona as a producer— reat Arizona Copper Company of the Clifton- enci district, and the famous Old Dominion of Globe district, together with the vast and valu- deposit at Cananea, in Sonora.

The expert whose valuable report on the Lon- Arizona was printed in Tuesday's Times, is iliar with the Genesis and character of the cop- in each of these great, producing districts and his detailed comparison between the geologi- and mineralogical character of the copper de- it in the London-Arizona ground with the de- its in those extensively developed camps.

You are right—yes, you are everlastingly ht, in saying to yourself that if you want to buy per stocks it is safer to buy the stocks of some those fully developed properties than the stock the London-Arizona.

If you are one of the natural-born doubting Thomases, that is what you are saying to yourself. Of course, it is. They all say it to themselves—all ose financial Thomases, who, like a fellow riding backwards in a car, never sees anything till he has passed it—they all say that; yes, all of them.

And I say to you Thomases—all of you—that you are everlastingly right—from your doubting and hesitating view point.

You would be perfectly miserable if you took any such chance on the London-Arizona stock as the first subscribers to the stocks of any of those great companies mentioned above took when their stock was first offered and could be bought for less than par, just as I am now offering the London-Arizona.

So out of tender regard for your doubts and susceptibilities I strongly advise you not to buy this London-Arizona stock which I am now offering you at $6 a share on the easiest terms—half the price deferred for 20 months, by which time it will be partly (and possibly wholly) cancelled by dividends—I advise you, I appeal to you as a brother, I implore you, not to buy the stock I am offering on such easy terms of payment, but buy some of those other stocks I have mentioned.

Have regard for yourself, Thomas, for your peace of mind. Have regard for your family. You would worry yourself and your friends into the grave with your doubts before the London-Arizona can possibly earn a dividend, although it is (if you can believe me, who have visited and inspected the property personally, or if you can believe the expert whose report over his signature appeared in Tuesday's paper, or if you can believe Mr. Finney, whose statement of the proposition—also over his signature—appeared some time ago in this paper,) although it is if you can believe our statements, one of the greatest copper deposits in the world, still I urge you not to buy it—not yet; not till the price goes up.

But Thomas! Thomas! Don't permit yourself to believe any of us. I may be lying to you. The expert may be lying. Mr. Finney may be lying. We may all be in a conspiracy to do you out of your money, to skin you—an earthquake may sink the London-Arizona property—a mountain may fall on it—the ocean may roll in and cover it—anything imaginable may happen.

Thomas, be candid with yourself—be just to your own psychic nature and never surrender your precious doubts. Never allow yourself, Thomas, to take council with Hope. It is a dangerous and enervating practice. It would prostrate your energies. It was doubt, you know, that created the United States. It was doubt, and doubt alone, that in one brief generation conquered and populated the whole West and carved twenty prosperous and powerful commonwealths out of it.

It was doubt that transformed Los Angeles in a quarter of a century from a miserable huddle of mud huts into the most beautiful city in the United States.

It was doubt—just such prudent doubts as yours, Thomas—that opened the great copper mines at Bisbee and Jerome and Globe and Clifton, and put Arizona ahead of Michigan and second only to Montana as the greatest producer of copper in the world.

Hope had nothing to do with it, and, Thomas, don't you on your precious life believe the scoundrels who tell you that it had. Don't you listen to the siren voice of Hope. Just hug your doubts and be happy.

Remember what I tell you, Thomas. Anybody who says it's necessary to see an opportunity before it gets clear past you and out of your reach must be a scoundrel. He must be trying to steer you into a skin game.

Thomas, mine! Just you buy those other copper stocks as your own good, sound, infallible judgment tells you to, and don't outrage your gentle, timid nature by listening for a moment to the dangerous voice of Hope.

You can buy the stock of the great Calumet and Arizona of Bisbee today for somewhere around $170 a share, and in my business judgment (if you care a rap for my judgment, which probably you don't,) it is well worth the price and will pay you 10 per cent. on the investment. It is now paying $20 a share yearly, which is better than 10 per cent. on $170. It is a great and valuable copper property. Just five years ago it was in the same condition that the London-Arizona is now, and its stock was selling at $6 a share. It sold four months ago at $198 a share, which is exactly thirty-three times its cost to those who bought at $6—an advance in value of 3300 per cent. But in the last four years it has paid $8,000,000 in dividends and is now paying at the rate of $5,000,000 a year—$20 a share on 250,00 shares—and it isn't paying out all that it is earning just now—laying up a surplus to extend operations.

Thomas, that great young copper mine is actually paying this year 333 1-3 per cent. in dividends to the hopeful idiots who bought it at $6 a share five years ago. But if you buy it at the present price it will only pay you around 10 per cent.

There is where you had a narrow escape, Thomas! Just see! You might have been compelled to receive an income of 333 1-3 per cent. a year on your investment if you had bought Calumet and Arizona five years ago at $6 a share! Think of the agony your doubts saved you from! Now you will be compelled to accept only about 10 per cent. if you buy it today—so you see, there is once your doubts of everybody and everything, and your constitutional inability to see an opportunity till it gets way past you, saved you from the unpleasant experience of making money faster than you desire to. The par value of the shares of that stock is just the same as of the London-Arizona—$10—and five years ago it was selling at just what the London-Arizona is now offered at—$6.

Thomas, the safe and sane thing for you to do is to cherish and hug those doubts that always torment your gentle soul—till after opportunity gets so far past that you can't overtake her.

You had best not buy the London-Arizona stock today at $6 with twenty months to pay it in. You wait about 2½ years, Thomas, and buy it when you have to pay $60 a share cash down. You will feel better to get it that way. You will be able to stand up before your fellowmen and stump any of them to point to an instance where you have ever recognized an opportunity till after it had got way past you.

Terms of Payment

Only 200,000 shares of the London-Arizona stock will be offered at $6 a share.

It is going fast—64,100 shares subscribed last week in Kansas City, "and the battle still raging."

You'll have to hurry or you will be everlastingly too late.

Every subscription to the first 200,000 shares, counts as of August first. That brings the second payment September first and the third October first. The last $3 a share will not be due till 20 months from August first, or on April 1, 1909, and by that time the property will be earning dividends and the price of the stock will be high.

Do you understand the terms?

$1 as of August 1st—$1 September 1st—$1 October 1st, 1907, and $3 April 1st, 1909.

The expert's report will be printed in tomorrow's Times, so that all may understand the greatness of the property. If you read it when it appeared before, it will pay you to read it again. If you didn't read it when it appeared before, tomorrow will be your chance.

But, Thomas!—Thomas mine! Perhaps you have some doubts whether you ought to buy Copper Queen stock instead of the Calumet and Arizona. That is a very close corporation and the stock is hard to get. It was put out originally at $10 a share. It is now earning 10 per cent. on a valuation of $120,000,000. That would make the stock a good, safe buy for you, Thomas, at $600 a share. You probably cannot buy it for that price, but if you are willing to bid $800, I will see if I can pick up a few shares for you.

Come in and see me about it. Hunting up good bargains for investors is the life of my business. I'm always at it—that's why I took hold of the London-Arizona.

And say, Thomas—just one last remark, please—when you read the expert's report on the London-Arizona in tomorrow's Times, don't fail to notice that he says it has unquestionably a future as great as any copper property in Arizona has achieved!

But don't on that account discard your own precious and infallible doubts, Thomas!--no, Thomas, don't you do it.

Come in and talk with me. It is the life of my business to find good investments for good investors. I'm always at it

Joseph Ball

The Joseph Ball Company
Incorporated
Stocks and Bonds
Members of the Los Angeles Stock Exchange.
Ground Floor, 315 South Broadway.

Los Angeles County—Its Cities and Towns.

NEWS REPORTS FROM CORRESPONDENTS OF THE TIMES.

STRIKES HARD AT HIGHER TAX.

PACIFIC ELECTRIC PROTEST IS HEARD IN PASADENA.

Brotherhood of St. Paul of the First Methodist Church Adopts Ringing Resolution Supporting the Present City Administration With Reference to Blind Pigs—Just Dog Sense.

Office of The Times, No. 38 S. Raymond avenue.

PASADENA, July 18.—It is likely that the protest of the Pacific Electric Company to an increase of its assessment from $512,000 to $821,000, as proposed by Auditor Don M. Kellogg, will not be entirely fruitless of good result, either to the railroad company or to the city. The City Council yesterday, sitting as a Board of Equalization, was patient and attentive to the showing of E. G. Wood and his assistant, O. E. Adams, that the railroad company was unjustly assessed under the proposed figures of the Auditor.

So straightforward and convincing was the agent that several members of the board unofficially expressed the sentiment that there was much to his argument. Wood also promised the board that he would at once call to the attention of H. E. Huntington the condition of East Colorado street, and would also suggest to him the propriety of issuing transfers within Pasadena from local cars.

Mr. Wood went exhaustively into the fight of the city to tax the company on the basis of Auditor Kellogg's figures. Regarding the valuation of the company's roadbed in the city, he suggested as the basis of the assessment 60 per cent. of the actual construction cost. He said that the actual cost of making a mile of double track in the city on asphalted streets is $55,000, and 60 per cent. of this is $33,000. Consequently, the assessment for single track should be $7500 per mile, instead of $15,000, as proposed. He also contended that the roadbed to Mt. Lowe should be assessed at not more than $5000, because that trackage is made of twenty-pound rails.

He showed that in order to facilitate the growth of Pasadena the Pacific Electric had built much track that is not paying for operation; for instance, there is no appreciable return to the company in fares to Los Angeles from the Wentworth line. He said this road is simply an additional expense.

"We may possibly desire to increase the trackage again within the city of Pasadena, but I consider this assessment excessive and mighty poor appreciation of what we have already done," said Mr. Wood.

Along at this point Councilman Crahdall raised the point about the bad condition of East Colorado street, and Auditor Kellogg suggested the transfer question, both of which will be referred to H. Huntington personally. Mr. Wood insisted that the Pacific Electric Company never objected to a just rate of assessment, and that this was the first time he had appeared before the Board of Equalization of Pasadena for any other purpose than to correct a clerical error.

The Edison Electric Company yesterday filed its protest against an increase of the assessment from $40,000 to $81,000, and in rather sarcastic vein General Manager A. L. Selig suggested that the assessment on the "alleged franchise is of no value," and the assessment should be reduced to nothing. In this protest there was evidently some animus because the Edison is dunning the city for an unpaid lighting bill of $14,000, which is tangled up in legal red tape and misunderstanding between the city and the company as to the terms of the contract and the amount of electric fluid delivered.

The Salt Lake road also demands that the assessment of $10,605 be wiped out as it avers that its right of way is nine rods wide instead of thirty feet.

There were six other minor protests filed by individual property owners, all of which were taken under advisement.

The last meeting of the board will be on Saturday morning, July 22. This year up to date, only twenty-eight protests have been filed as against 160 last year.

SUPPORTS ADMINISTRATION.

The following resolution speaks for itself: "Resolved that the Brotherhood of St. Paul of the First Methodist Church of Pasadena notes with satisfaction the evidences of the present administration of our city to enforce the laws, particularly as they relate to the worst enemy of good morals—the so-called blind pig. We heartily commend them in their action thus far, and take this method to assure them of our confidence and our desire to cooperate and assist in every possible manner in the work of cleaning our city of every blind pig great and small."

These sentiments were adopted unanimously at the quarterly banquet of the brotherhood. P. A. Lord, president, spoke on the subject of "Blind Pigs and a Remedy," and introduced the resolution. The other subjects of the evening were: "War with Japan," by W. L. Eggleston; "The Half Holiday," H. C. Chaffee, and "Sunday Baseball in Pasadena," by I. J. Reynolds. The addresses were preceded by a dinner served by Mrs. Pattee's class of young women of the Sunday-school. The Federated Men's clubs asked the cooperation of the brotherhood in an effort to prosecute a test case, according to the suggestion of Judge Samuel H. Artman, which was referred to a committee of the Federated Men's clubs. This banquet and the business transacted was one of the most successful in the history of the brotherhood.

JUST DOG SENSE.

Was it instinct, coincidence or dog sense that sent a beautiful collie to Miss Isabella I. Bennett of No. 958 Boston Court? Miss Bennett is a director of the Humane society, and withal a gracious, kindly woman. She removed a small twig from the dog's eye, bathed the optic and has made a friend for life. The handsome collie refuses to desert her. There is much speculation to know whether the dog reasoned it out that a director in the humane society would be kind and gentle to a poor, sick doggie, or if he just read her character with his one good eye and sought relief. Should an owner for the collie turn up,there is little doubt that both he and his adopted mistress will be greatly distressed.

PASADENA BRIEFS.

At a meeting of the Overland Club last night, the proposition to lease the top floor of the Chamber of Commerce building on Colorado street was carefully considered by the directors, but without final conclusion. The present quarters of the club at No. 44 Euclid street are too small for the growing membership of an organization which represents to Pasadena what the Jonathan Club does to Los Angeles. Final action will be taken in a day or two.

Patrolman Nicols last night arrested Selinlino Corillo, a boy of 10 years, who is accused of stealing a bicycle from in front of No. 473 South Marengo. He had removed the wheels from the frame and had already sold the saddle, and disguised the frame expertly. Although he is a mere child, all his actions showed that he is either wonderfully bright and forward, or that he has received good instruction from his elders in crime.

Tonight the Pasadena Aerie of Eagles will initiate a class of twenty-five. The drill team of Aerie No. 102 of Los Angeles will conduct the exercises.

Charles R. Burger yesterday sold to Philip E. Sweeley the ten-room residence and barn on Raymond avenue and Robert street for $7000. The lot fronts 152 feet on Raymond and runs 198 feet to an alley.

Civil service examinations for postal clerk and letter carrier are to be held in Pasadena August 6. Age is limited from 18 to 45 years, and no married women will be admitted to the examination. Unmarried women may take the clerk's examination.

The Pasadena Christian Endeavor Union will hold its annual meeting and general conference tonight in the United Presbyterian Church, corner of Colorado and Los Robles. The election and initiation of officers will follow the conference. It is on the programme to elect Mrs. M. B. Follett of the Lake Avenue Congregational Church to the presidency, to succeed H. H. Godber, who has been promoted to the position of general secretary of the society in the State.

Wedding announcements. Morris-Thurston Co.

Artist materials at Wadsworth.

Phelps for wall paper and paints.

FLUTTER IN SAWTELLE.

SAWTELLE, July 17.—This city was thrown into a flutter of excitement this morning, when the announcement came that the Superior Court had commanded the City Trustees to call a disincorporation election. The announcement, however, was erroneous. The court has simply issued an alternative writ of mandamus, citing the Trustees to either call the election or to appear before Judge James Friday, August 2, and show cause why they have not issued the call.

The Trustees have denied the petition, upon the ground that it is insufficient. Several of the signers of it are dead, some are non-residents, while others are members of the Soldiers' Home, who are on furlough. Upon the advice of their attorneys the Trustees hold that these last-named are not electors of Sawtelle, but retain their residence at the Home, regardless of the furlough.

A second count upon which the petition was denied is that Sawtelle has never held a municipal election, and hence does not come under the provisions of the statute covering the disincorporation proceedings. Under that view of the situation, there is no vote upon which to place a basis relative to the sufficiency of the petition.

The disincorporation element is preparing to hold a mass meeting tomorrow evening, at which time they will have speakers and express their views. They will continue to work and battle for an election, whose object is to return the municipality to the county form of government.

REJOICING OVER DECISION.

OCEAN PARK, July 17.—The Pier-avenue section of Santa Monica may be said to be rejoicing this evening over the decision of the Superior Court today in the beach sewer suit. The Venice Chamber of Commerce headed the movement that resulted in suits being brought against the Trustees of Ocean Park and Santa Monica to abate the nuisance alleged to be caused by the running of the sewage of Santa Monica into the Ocean Park mains and septic tank and thence into the sea at the Center-street pier. The contention of the plaintiffs was that if only the sewage of their own city were treated at the tank there would be no nuisance, and that Santa Monica should carry her own waste. The court held that the officials of the city should within fifteen days abate the nuisance but that they should not cut off the Santa Monica sewage. Had that been done, the waste from Santa Monica would, temporarily at least, have been forced to find outlet through the broken outfall beneath the recreation pier at Pier avenue. Acting under the order of the court, the Center-street outfall will at once be so equipped that the outfall pipe from the septic tank's effluent can be flushed with water. In the opinion of experts this will abate the nuisance.

CLUB WOMEN'S PICNIC.

PLAYA DEL REY, July 17.—This beach is to be the scene tomorrow of a basket picnic, at which the Crescent Bay Women's Club is to be hostess and club women from Los Angeles and other cities will be the guests. The delegations from the Friday Morning, Ebell, Ruskin Art and Gilpin Shakespeare Clubs of Los Angeles and the Hollywood and Santa Monica club women will arrive here over the electric cars of the Balloon Route, with stops en route, at Hollywood, Santa Monica, Pier avenue and Venice. The dinner toasts will be given with Mrs. Force Parker acting as toastmaster. The toasts and responses will be arranged in form and fashion of school graduation exercises, the salutatory being by Mrs. C. H. Rundel, president of the Crescent Bay Club. The subject of an essay by Mrs. R. L. Waters of Ebell will be "All Little Fish Expect to Be Whales." The club history will be read by Mrs. B. S. Hunter, and the prophecy by Mrs. George Rice of Los Angeles. "Club Women" will be the subject treated in essay by Miss Laura Smith of the Friday Morning Club. The oration will be by Mrs. H. Wieckhizer and the valedictory by Mrs. W. H. Anderson, both members of the Crescent Bay organization.

COVINA.

COVINA, July 17.—Miss Ethel M. Heath, youngest daughter of Mrs. Clinton Heath, was married this morning in Los Angeles, to John W. Stanton, a young real estate man of this city. The ceremony was performed by the Rev. J. W. Utter, formerly pastor of the Christian Church of this place, but now assistant pastor of the Broadway Church, Los Angeles.

Cool, double-roofed bungalows at Venice.

BACHELORS CARE FOR TEACHERS.

VISITED BY MANY OF LATTER IS WHITTIER.

Fifteen Hundred of the Pedagogues Are Entertained With the Various Attractions of the Quaker City—Auto and Carriage and Hay Rides and Luncheon in Park.

WHITTIER, July 17.—Fifteen hundred pretty school ma'ams swooped down upon this little city today. They were met at the cars by members of the reception committee, (most of them eligible bachelors) and welcomed with truly California hospitality.

The business section and the more central residence district was gay with flags, bunting and branches of date palm, and everywhere were the words "Welcome, N.E.A." A luncheon of sandwiches, salad, wafers, fruit and lemonade was served to the visitors in the city park, which was headquarters for the day. An all-day band concert was given here, and here also the visitors registered. At the High School the public library the big packing-house of the Whittier Citrus Association, and at the State School the visitors were met and shown every courtesy, automobiles, surreys and even hayracks being used to make these side trips.

At the State school a special dress parade of the cadets, with an inspection of the big trades building was said to have marred the pleasure of the day. The cool sea breeze tempered the air to that of an ideal June day in the East, and brought many words of astonishment from the eastern teachers, many of whom had, apparently, the idea that this southern country was intolerably hot during the summer months. The visitors departed during the afternoon, the excellent service given by the Pacific Electric making the trip to and from Los Angeles one of the pleasant features of the day.

ACCEPTS COLLEGE PRESIDENCY.

The trustees of Whittier College are rejoicing over the message received today from Prof. Thomas Newlin, of Guilford College, North Carolina, saying that he has accepted the presidency of Whittier College, which was offered to him about a month ago. Prof. Newlin has for seven years been dean of the faculty of Guilford, which is one of the big schools of the South. Prof. Newlin is at present at Newberg, Ore., and has declined the presidency of Pacific College, at that place, and has resigned from Guilford in order to come to the local school.

Venice has cosy bungalows.

AVALON.

AVALON, July 17.—Another grass fire on the hillside near the schoolhouse this morning sent a thrill of alarm through the town, but it was thrashed out without damage.

Capt. Hebelon of the yawl Minerva dropped into the bay yesterday. He will proceed to Ocean Park tomorrow to engage in the yacht racing there.

Hon. Thomas Mitchell of Denver, who is here to restore failing health, returned this morning from two weeks spent at Howland's with Capt. Dimmick.

Henry Fuller, a Redlands orange grower, is spending a short vacation on the island, accompanied by his wife and niece, Miss Helen Stafford and Miss E. Upperman of Cincinnati, one of the N.E.A. delegates. Mr. Fuller has eighty acres in oranges, and the income from his trees would make the get-rich-quick man very envious. The orchard pays him from $300 to $500 per acre, and he has eight acres from which he realizes yearly $1000 per acre.

Rev. Baker P. Lee, rector of Christ Church, Los Angeles, in company with A. M. Chaffey and D. M. Dow, have been paying Catalina a visit.

Rev. Dr. Doggett, rector of the Church of the Epiphany, with his wife, child and nurse, is spending a fortnight in his cottage here.

Mrs. Boyle Workman and family of Los Angeles are registered at Hotel Metropole.

Mrs. Harry Merriman and daughter are at Hotel Metropole for a month's stay.

Tod Gray broke up a session of the "Porch Club" this morning by bringing in a real tuna—none of the kind they were catching, though it was not so large as theirs. Gray's tuna weighed forty-eight pounds, and he says there were lots more where he got it and larger ones. The season is getting late for the big blue fin tuna, and the anglers are greatly in hopes that the fish in this latest school have brought their appetites with them, and from appearances they have, as they chased a school of sardines into the bay here, and off Pebble Beach they have a school of flying fish corraled, and were making sad havoc with them.

AFFLICTED COUPLE.

Pomona Woman Whose Husband Is Suffering from Burns Is Herself Burned.

POMONA, July 16.—Mrs. E. I. Watts was seriously burned at her home on Fourth street here last evening and now lies at the Pomona Valley Hospital in a critical condition. The unfortunate woman was burning some bandage linen in the alley back of her house when a light wrapper that she wore became ignited and in an instant the flames had shot from the poor woman's knees up to her head. The front of her body, her neck and left ear were badly burned and her hair and eyebrows singed off. She also inhaled the fire. Running to the house her screams attracted attention and she was cared for as quickly as possible. Mrs. Watts's husband is the man who was burned several weeks ago on an oil wagon near Covina. He had just been taken from the hospital to his home where he is confined to the bed and his wife was engaged in burning some of the cloths with which he had been bandaged when her accident occurred.

PHYSICIAN STRICKEN.

Dr. W. J. Lawrence of Los Angeles is lying seriously ill at the home of his brother-in-law, Wayne Foote, on Third street. Dr. Lawrence, who had been here to attend the funeral of his aunt, Mrs. Mary Dobbs, was stricken with heart failure as he was about to board a train for Los Angeles with his wife and child yesterday. Dr. Lawrence suffered from sunstroke several years ago and has not been in robust health.

TWO WOMEN HURT.

Miss Anna J. Fleming and Mrs. J. Clancy had a serious accident yesterday while driving on Holt avenue. The horse became frightened and, running away, collided with a pepper tree on Holt avenue, between Garey avenue and Gibbs street, overturning the buggy. Both ladies were thrown violently upon the cement, sidewalk and curbing, striking upon their heads. Miss Fleming suffered a badly-cut head, and Mrs. Clancy, who is here from Arizona, visiting her parents, David Hawkins and wife, had her jaw broken and numerous teeth knocked out. Miss Fleming was taken to her home at Third and Louisa street, and Mrs. Clancy to the Hawkins home on Fifth avenue.

Cool, double-roofed bungalows at Venice.

BUYS LORDSBURG ACREAGE.

Considerable Tract at That Place Is to Be Subdivided for Settlement.

LORDSBURG, July 16 — Frank Wheeler of Claremont has purchased today from W. T. Kelser 117 acres just south of the corporate limits of this city; consideration $30,000, the deal being consummated by the Pomona Realty Company. The main line of the Pacific Electric from Covina to Pomona will cross the center of the tract; a little over 100 acres is rich alfalfa land, sloping to the San José hills on the south. There is abundance of water about forty feet from the surface, and a well and pumping plant will be installed and the tract subdivided into ten-acre lots.

This tract is in close proximity to the Southern Pacific and Santa Fé railroads, as well as the electric line, and near Lordsburg College.

Frank Wheeler of Claremont has also bought, through the Lewis-Leadingham agency, twenty acres of unimproved foothill land north of the Base Line road in La Verne, owned by Miss S. E. Wheeler of Massachusetts. This property joins the Encell Heights on the west.

Venice has cosy bungalows.

HOT AFTER FRUIT THIEVES.

Vigorous Campaign for Protection of Groves in Country About East Whittier.

EAST WHITTIER, July 17.—A vigorous campaign is to be begun by the Whittier Citrus Association, against persons who enter the orange orchards to get "just a few" oranges to eat without the formality of asking the owners permission. The campaign is made a necessity, it is said, by the large quantity of fruit taken by the thoughtless travelers along the main roads. One rancher says that the row of trees next the roadway rarely yield the orchardist when it returns because most of the fruit is stolen. For a long time the orchardists were tolerant, but, with top notch prices for their fruit, the financial loss is too great to be longer ignored. The Citrus Association some time ago voted a standing reward of $25 for the conviction of any person caught taking fruit from the orchards of its members and posted notices to that effect. William Randall has just been given this award, as the result of the conviction of a Chinaman a day or two since, the chink being caught in the act of stealing fruit from the Randall orchard.

EAST WHITTIER BRIEFS.

Mr. and Mrs. A. T. Emory have gone to Seven Oaks for a month's outing.

Miss Bernice Hodgson of Bird Island, Minn., is a guest of her aunt, Mrs. F. Sargent, at whose home she will remain for an extended visit.

Mrs. R. W. Watson of Watsonville has been visiting her sister, Mrs. F. L. Elmore.

Venice has cosy bungalows.

DOWNEY.

DOWNEY, July 17.—Samuel Cohn has let the contract for two one-story brick business buildings to be erected at once on his lots in the burned district on Crawford street. Mr. Linkletter of Whittier gets the contract. The buildings will be completed at as early a date as possible, as tenants are waiting for them.

Dr. A. G. Haygood has let the contract for a $2000 cottage to be built on his lot on Second street. Pete Ralph, local contractor, will do the work. The old buildings on the lot are now being cleared for the new structure.

G. S. Summers and wife of Stockton, Mo., came in this week to make their future home in Downey. They have eastern friends here.

Mrs. S. G. Decherd, wife of the Presbyterian minister, left Monday for the East. She will spend the summer with relatives and friends in Missouri.

Pretty villas at Venice.

CHOOSES BULLET ROUTE.

Veteran at Soldiers' Home Ends His Life With a Shot from a Revolver.

SOLDIERS' HOME, July 17.—Charles W. Whitfield, a veteran, ended his life with a revolver shot here this evening. Whitfield, who had not officially been admitted to the home, applied for admission at the hospital this afternoon.

He was received pending the formalities incident to admission and was assigned to the cancer ward. About an hour later, when there were only two or three patients in the ward and when the nurse was at the other end of the room, a shot was heard.

The man was found lying on the bed. The bullet which he had fired had entered the body near the heart, and death had followed instantly.

Whitfield was a member of Co. I, Ninety-ninth New York Infantry, and a native of New Jersey. He was a widower.

Pretty villas at Venice.

AUTO BRIGADE WINS RACE; SAVES CANYON.

Force of Thirty Men Makes Swift Run from Monrovia and Blocks Path of Flames Charging Up Sawpit. Damage Small but Menace Great.

MONROVIA, July 17.—Thirty men quickly landed on the ground by a swift dash with automobiles made a hot and winning fight this afternoon and quenched a fire which threatened to do great damage in Sawpit Cañon.

They also saved from devastation the picturesque grounds where the thousands of visitors of the N.E.A. are to be fed by the people of this community tomorrow.

The fire started in Sawpit Cañon not far above the sanitorium. It swept only a narrow path in the creekbed, but the wind from the sea blowing up the channel through the mountains was carrying the flames at a lively pace. The automobile brigade with gunny sacks and such fighting material took a station on the road which runs easterly and westerly directly across Sawpit Cañon, even with the mount of Spanish Cañon and a short distance below the line of the government reserve. This road, which is a wide one, made it possible to check the flames at that point.

The actual damage is slight. The threatened destruction was great.

In order to assure the safety of the city's guests tomorrow the City Trustees will have a large force of fire guards on duty while the visitors are in the cañon. This will be done so that there may be no chance of their being imprisoned in the cañon by a fire at its mouth.

SUM OVER CARNEGIE'S.

Monrovia City Trustees Will Set Aside More Than Requirement for Library Support.

MONROVIA, July 17.—The library board of trustees has completed its estimate of the expense of furnishing the recently completed Carnegie library building, and the City Trustees will advance about $1500 from the city treasury for this purpose, pending the receipt of taxes for the current year. It is desirable that the beautiful building be opened to the public in September, and the special tax which will be included in the tax levy for 1907 will not be available at so early a date.

The board has also asked the City Fathers for an increased allowance for current expenses. The agreement with Mr. Carnegie at the time Monrovia received the gift of $10,000 for the library building was that the city would allow $1000 per year for a period of ten years for the support of the public library. Nearly twice that amount will be set aside this year for this purpose, and the City Trustees are of the opinion that nearly $4000 all told will be required for furnishing and running expenses.

KNIGHT DIES SUDDENLY.

M. J. Shea, a member of the local council of the Knights of Columbus, died last evening after an illness of less than an hour. Mr. Shea returned yesterday from a trip to Santa Barbara. He was a sufferer from attacks of asthma, and his death resulted from heart failure after a seizure of unusual severity. Mrs. Shea, who was visiting friends in Santa Barbara, arrived at home this morning in response to a telegram announcing the serious illness of her husband, and was completely prostrated to find that he had already passed away.

BEFRIENDED ONE DIES.

Albert Walter, a young Swede who for the past eighteen months has been provided for by the ladies' society of the First Presbyterian Church, died yesterday, and was buried this morning. The young man came to this city fatally ill with tuberculosis, and entirely without means, but won many friends who did all that could be done to alleviate his sufferings. He was nursed free of charge by Mrs. Wright, a poor colored woman, who devotes her time to the care of the sick and afflicted.

IS DRAGGED BY TEAM.

C. E. Wood, a teamster in the employ of the Monrovia Feed and Fuel Company, was greatly shaken up in a runaway which occurred yesterday. Mr. Wood was delivering a load of baled hay and driving with the lines wrapped around his body. The load slipped in crossing a driveway, and Mr. Woods was thrown from the wagon. The team ran over a block, dragging the unfortunate man at its heels, and his escape from death was almost a miracle.

MONROVIA BRIEFS.

Mrs. Eliza Wesson Millard, who has been a guest at the home of her aunt, Mrs. J. W. LaForce, for the past three months, left for Milwaukee today.

Mrs. Charles J. Dash will leave soon for a month's visit with relatives at Columbus, O.

J. M. Thomas, accompanied by a party of Los Angeles friends left last night for a fishing trip to Big Rock Creek. The trip will be made with a camp wagon via Newhall and Palmdale. The party was provisioned for a stay of at least two weeks.

John H. Bartle, president of the First National Bank, is convalescent after a sharp attack of illness.

Cool, double-roofed bungalows at Venice.

VENICE.

VENICE, July 17.—Opera is the attraction at the auditorium this week, the Californians having made three successful presentations of a two weeks' engagement. The rendition last night was that of "Robin Hood." Tonight "Pinafore" was the drawing card. The attendance is growing from night to night and the engagement promises to be successful.

In connection with the annual encampment of the Uniform Rank Knights of Pythias, now in session here, there will be a picnic of the subordinate lodges on the cricket grounds tomorrow. This feature of the week's entertainment is expected to draw a large crowd. The picnic attendants and the delegates to the encampment will wind up the pleasures of the day by indulging in a military ball at the dancing pavilion in the evening.

Venice villas are cosy.

BEVERLY HILLS
Millions Behind it
Millions Before it
PERCY H. CLARK COMPANY
Managers
311-312 H. W Hellman Bldg.

SEVENTY-SIX ACRES
Adjoining Hollywood Park Place, within 100 feet of Cahuenga Avenue and parallel with that thoroughfare for 2000 feet. Part can be subdivided. We offer this property at a spot cash figure that will make you open your check book in double quick time. See us. WEID & ROBERTS, 614 O. T. Johnson Bldg.

The McCARTHY Co.
HOME LOTS $500
In the City
$50 Cash. $10 a Month
Nothing Better
201 N. Broadway

The First Step Toward Freedom and Independence
is ECONOMY. Economy means the avoidance of all waste and extravagance and the application of money to the best advantage. The starting point of economy is the first NICKEL, DIME OR DOLLAR that is SAVED as a nucleus around which the whole fortune may be built.
COMMENCE ECONOMY by depositing some of your spare earnings with the
6%
Continental Building and Loan Association of San Francisco
They will pay you 6 per cent. interest.
LOS ANGELES BRANCH, 129 SO. BROADWAY
(Write for their booklet.)

CASTORIA
for Infants and Children.
The Kind You Have Always Bought
BEARS THE SIGNATURE OF
Chas. H. Fletcher.
In Use For Over 30 Years.
THE CEN. AUR COMPANY, 77 MURRAY STREET, NEW YORK CITY.

Special Tract Directory.

ELDER PLACE, No. 2
64 new, modern 5, 6, 7-room houses, SMALL PAYMENT, BALANCE MONTHLY, INCLUDING INTEREST.
Los Angeles Investment Co.
Main 2348 327 South Hill Street A-3118
Largest Co-operative Building Company in America.

RAMONA ACRES
Acre home-sites $990 up. Twenty minutes from business center. "New Tract," every lot a corner lot; cement sidewalks, curbs, oiled streets, telephones, gas and electricity soon available. THE EMERSON REALTY CO., 301-302 Delta Building.

Baldwin Park
ORANGE GROVES
$600
C. B. Guthrie & Co.
Room 612-3. 430 So. Broadway

For a Home,
For Mining Camps,
For Summer Resorts
For Health
This is the ideal cottage. Must be seen to be appreciated. Cool in summer. Warm in winter. Made in ten sizes. See it today.
WALKER PORTABLE COTTAGE
420 W. 6th. Opposite Park.

Only $90 and up
Lots at Watts
$1 Down, $1 a Week. No Interest, no Taxes. Free Tickets at Our Office.
S. B. HILL, Selling Agent,
122 West Sixth Street.

Miramonte Park
An extension of the widely-known and universally popular
MIRAMONTE TRACT.
Same Advantages—Same Improvements. RUFUS P. SPALDING, owner, 215 H. W. Hellman Building. Phones Home 6061; Sunset Main 3004.

J. Frank Bowen
Subdivider of the fifteen big tracts.
LOTS $450 UP
439-40-41 Douglas Building.
Both phones 2472.

BRENTWOOD PARK
The only reproduction of Golden Gate Park in the world. Ideal villa sites.
WESTERN PACIFIC DEVELOPMENT COMPANY,
204 Germain Bldg., Opposite Orpheum Theater.

Increase Your Income
By placing the management of your rental property with
Wright & Callender Co.
323 South Hill Street

Brentwood Terrace
SWEPT BY OCEAN BREEZES.
Lots $25 cash, $10 and up per month.
Jas. R. H. Wagner,
221-222 H. W. Hellman Bldg.

Oceanside
LOTS $300 UP, on ocean front, easy terms, sure to double in one year.
HAYES LAND CO., Inc.
501-502 Citizens' National Bank Bldg.
Third and Main Sts., L. A.

NAPLES
A. M. & A. C. PARSONS,
Sole Agents.
Pacific Electric Bldg. Ground Floor.
Main 1858. Home Ex. 862

33 Corner Lots
On Moneta Avenue
$700 Up
BURKE BROS., Owners
328 South Spring

Free Tickets at 207 S. Broadway, room 312. Ask Conductor to Stop at Hidalgo Avenue, Alhambra.
Free Ride—Everybody Goes to
Hidalgo Avenue
ALHAMBRA
Highly Improved. All improvements are now completed. Lots 50x150, $550 up, $50 cash, $5 monthly.
These lots are choice, and will double in value.
T. WIESENDANGER, 207 S. Broadway

VERMONT AVE. SQUARE
The southwest corner Vermont and Vernon avenues. The largest and choicest subdivision in the south.
LARGE LOTS $625 AND UP
S. J. White & Co., 416-417 Henne Bldg. Leo J. Maguire & Co., 607 P. Fay Bldg. Wright & Callender, 319-323 S. Hill st. Joseph P. Loeb, 528-29 Citizens' Bank Bldg.

Short Line
Villa Tract and Valley View Heights
Lots $400 and Up
Paul H. Blades, 115 Henne Bldg.
122 W. Third St.

WEST NAPLES
Robt. Marsh & Co. Main Corridor, Ground Floor. H. W. Hellman Bldg.
Strong & Chapman, N. W. Corner Second and Broadway.
Take West Sixth Street Car to
WILSHIRE HARVARD HEIGHTS
Lots $1100 and up—Terms
E. A. FORRESTER & SONS, Incorporated
342-43-44 Douglas Building

Keep Your ...ON... BALBOA BEACH
The future still water and beach home for the FASHIONABLE. End of Pacific Electric Newport Line. Buy now before prices advance.

Free Excursion every day to
Manchester Heights
Lots $250 to $750
Gridley-Hamilton-Crowell Co.
225 W. 3rd

Port Orange
M. L. Germain & Co., Sole Agents
200 Germain Bldg. Main 837
Home Ex. 900

We Will Build a Home For You
and you can pay us in very easy payments. See us about it.
Janss Inv. Co. 320 Pacific Electric Bldg.

CORINTH HEIGHTS
Quarter-Acre Lots $300 and up
$10 Cash—$10 Monthly
WINTON & McLEOD CO.
330 SOUTH HILL ST.

HAVE YOU SEEN
Long Beach
If not go down. There are 50 automobiles waiting to show you what has been done and what is being done in the way of homes in the city. See any responsible real estate agent.

MONETA AVENUE SQUARE
Lots $525 and Up. Easy Terms
GEO. C. PECKHAM & CO.
203-04-05 Union Trust Building
Main 3221.

A SIGNIFICANT FACT.
The only newspapers in Los Angeles that dare print regularly, day by day, a sworn statement of circulation, are The Times and The Evening News.

"South of the Tehache

NEWS REPORTS FROM CORRESPONDENTS OF T

BUYS LAND FOR FACTORY SITE.

...NGE COUNTY IS TO HAVE A STRAWBOARD PLANT.

...enty-Five Acres Is Acquired for ... Purpose and Agreement Is ... for the Delivery to the Fac... of All the Hay and Bean Straw ... Irvine Ranch.

...TA ANA, July 17.—Today a deal ...ed between the Merchants' ... Manufacturers' Association and ...vine Company for twenty acres ...ite for the Pacific Strawboard ...per Company, and an additional ...re was given by Richard Har... the strawboard company has ... a contract with James Irvine ... Irvine company for the delivery ... strawboard factory of all the ...ed bean straw raised on the San ... ranch of 100,000 acres.

...ty's sections clinch the location ... big strawboard factory here. ...d Concert and the Pacific Coast ...Company now have sites for their ...mobiles near the city limits of Santa ... Also station on the Santa Fé. ...nta company will commence ...ing next week. These two fac... have been granted a right of ... for a pipe line from Aliso station ... the Irvine ranch to the tide ... of Newport Bay, thus provid... a way for getting rid of the alkali ... cost off from the factories. ... two factories will represent an ...tment of over half a million of ... and their employés will num... no fewer than 150 each.

...e Merchants' and Manufacturers' ...ciation will pay the Irvine com... $50 an acre for the twenty acres ...site of the strawboard factory. ...y has been holding his land in the ...ty for $300 an acre, but as an aid ...ring the factory here he placed ...land at $100 an acre.

...e factories are to work together ... development of the lime de... on the Irvine ranch in Lime... Cañon, and on the Moulton ... the latter being the deposits ...ed by the Spanish padres in the ... days over 100 years ago.

...DRED TONS OF HONEY.

...hundred tons of honey is the out... of Orange county apiaries this ... The yield in this county as in ... Southern California is only about ... a crop. Practically the whole out... in this county has been bought up ... the Supreme Honey Company and C. C. ... & Son at prices ranging from ... cents per pound.

...e output in this county is nearly ...attracted honey. There is very ... comb honey put on the market. ...e price paid this year to the apiar... has been between 5 and 6 cents. ...t year the average price was 4½ ..., some of the beemen getting as ... as 6 cents and some of them ... to 6½.

...re was a great many more bees ...ed this year than there were ... year, at least a dozen new apiar... started. Better care was taken of ... and swarms were sought ...re eagerly than in previous years.

WITNESS DISAPPEARS.

...e chief witness, Charles Williams, ...n the city's blind pig case against ... Czarske has disappeared, ... the case had to go to trial in ... Superior Court today without Wil... who swore to the complaint ... which Mrs. Czarske was arrested. ... a jury was chosen to try Mrs. ..., four of the jurors being ... on stipulation proposed by At... Clyde Bishop for the defense ... examination, and the case ... to trial before a jury of ten.

...enty villas at Venice.

FULLERTON.

FULLERTON, July 17—George Miles ... exchanged twenty-six acres of ... home place, south of Fullerton Hotel, owned by Mr. ... and valued at $15,000. Mr. ... also got the three lots in the ... of the hotel. Mr. Miles will make ... home in Fullerton.

H. H. Ambree and family, William ... and wife, William Potter, Miss ... Beckley and Clyde Turner have ... overland for a month's outing to ... Valley.

... and Mrs. Charles Brown of Or... have been guests of Mr. and Mrs. ... Deitzel at Puente Wells the past ...

... Agnes and Louise Morris of ..., accompanied by Miss Ellen ..., have gone to Oakland to visit ... for six weeks.

... A. Stevenson passed a civil service ...ination and has accepted a posi... in the Los Angeles postoffice. He ... move his family to that city.

... Bernard Arroues has completed ... residence on his 100-acre place ...

... Dennell of the Santa Fé and ... will have this week on a visit ... the Grand Cañon, Prescott, Colo... Springs and Denver. L. M. ..., assistant agent, will have ... during the absence of Mr. ...

... W. Lilly and wife and Mr. Miller ... wife have gone to San Diego for ... visit.

... Bessie Morrison of Los Angeles ... visiting Miss Kathleen Enock o... ... Cañon.

WINERY MEN FINED.

...ELMORE, July 17.—George J. ..., the owner of the Elsinore ... and the head of the lake, who ... an employé, Charles S. Johnson ... arrested here Saturday for the ... selling of liquor illegally, by ... Constables W. W. Squires and John ... of Riverside, had their trial ... Riverside yesterday. Mr. Young ... a $200 cash bond but Mr. John... was taken to Riverside and lodged ... County Jail. Both men pleaded ... and each was fined $100. Im... ...diately afterward Mr. Young was ... arrested on a charge of keeping ... a place where liquor was sold ille... Again he pleaded guilty and ... another $100. ... Graham is spending the week in ... side.

... Grace Scott, Gladys Maxwell ... Emma Mead, nieces of Mr. and ... L. G. Maxwell, who have been ... of Mr. and Mrs. Maxwell, at ... for their home in Oakland. ... Bundy for some time, left yester... for her home in Oakland.

... Madaline Schanck, who has ... the past six months at her home ... Lilley street, has gone to Los An... to spend the summer.

... and Mrs. W. B. Smith and ... Gibson of Mrs. ... Elsinore and Isla... Whitemar, have gone to ... enroute to their home in El ...

... villas are cosy.

For Indigestion and Gas.
Take a Little Bean at bedtime.

... newspapers for announcement of ... clearance sale. Kahn's Korrect ... No. 457 South Broadway.

SUNDAY TIMES NOW FIVE CENTS.

FOOL AUTO HOG C

ANGERED HUNTE... SHOOTIN...

Incident on San M... Which Youthful Au... Forces Machine Be... Mountain So Anim... Rig Over Brink.

SANTA BARBARA ... ing parties returning ... of the Santa Ynez ... threatened "shotgun ... mountaineers and te... dangerous San Mar... the drivers of auto... escaped opening of ... A youthful autoist ... crowded a team and ... ers nearly off the gra... is about 1000 feet ... bottom. One of th... Larsen, who can hit ... at 200 yards with hi... weapon and leveled ... tomobilist. His coo... vailed, however, an... lowered without th... pressed. It was a m... ment for the buzz-w...

The act was witne... torney Henley C. ... his wife and childr... way over the grade ... them safely, taking ... other wagon driver ... fused to let the aut... the team being of a... ter. The automobile ... sudden terrific spurt ... the inside slope, cr... ers' team dangerous ... and colliding with ... the wagon with such ... er the horses. The ... gun play threatened. ... incident declared tha... the moment they wo... likely to have with... bullet.

AUTO BACKS O...

Another accident ... grade happened on t... with L. W. Thompso... fear as the victims ... ning along slowly ... son unknown stoppe... of the grade. The ... Johnson, who was ... mountain climbing, ... a second too soon, ... stead of running for ... the grade. It struc... rounded off, upsetting ... twenty feet, below... leaped in time to p... over the brink with ... farmer with a six... cated the capsized au... en, badly smashed, ...

THROWN FRO...

Mrs. C. B. Lewis o... dress unknown, wa... carriage while out ... H. L. Hodge in M... afternoon, and badly ... knee. The spirited ... the carriage were ... passing automobile ... side, and Mrs. Lew... of the vehicle. Dr. ... woman's injuries.

RAIDS ON ...

The local police ... raids upon seers ... other fakers yesterda... dence procured by ... of headquarters. ... Mrs. Noyes and Mr... were among the vi... They had each mul... to

"South of the Tehachepi."

NEWS REPORTS FROM CORRESPONDENTS OF THE TIMES.

...TS LAND FOR FACTORY SITE.

...E COUNTY IS TO HAVE A ...RAWBOARD PLANT.

...ive Acres Is Acquired for ...ense and Agreement Is ...e Delivery to the Fac... ...All the Hay and Bean Straw ...ivine Ranch.

...NA, July 17.—Today a deal ...between the Merchants' ...facturers' Association and ... Company for twenty acres ...for the Pacific Strawboard ...Company, and an additional ...land given by Richard Har... ...strawboard company has ...contract with James Irvine ...company for the delivery ...boards factory of all the ...straw raised on the San ...ranch of 100,000 acres. ...actions clinch the location ...strawboard factory here. ...and the Pacific Coast ...company now have sites for their ...within the city limits of Santa ...station on the Santa Fé. ...company will commence ...next week. These two fac... ...been granted a right of ...pipe line from Aliso station ...Irvine ranch to the tide ...of Newport Bay, thus provid... ...for getting rid of the alkali ...oil from the factories. ...factories will represent an ...of over half a million of ...and their employés will num... ...than 150 each. ...Manufacturers' ...will pay the Irvine com... ...acre for the twenty acres ...of the strawboard factory. ...been holding his land in the ...$200 an acre, but as an aid ...the factory here he placed ...$100 an acre. ...factories are to work together ...development of the lime de... ...the Irvine ranch in Lime... ...and on the Moulton ...latter being the deposits ...the Spanish padres in the ...over 100 years ago.

...D TONS OF HONEY.

...load tons of honey is the out... ...large county apiaries this ...The yield in this county as in ...Southern California is only about ...one. Practically the whole out... ...county has been bought up ...Hamilton & Company and C. C. ...at as prices ranging from ...cents per pound. ...year in this county is nearly ...pound honey. There is very ...honey put on the market. ...sold this year to the apiar... ...at between 5 and 6 cents. ...the average price was 4½ ...most of the beemen getting as ...cents and some of them ...

...a great many more bees ...this year than there were ...least a dozen new apiar... ...better care was taken of ...swarms were sought ...than in previous years.

...DISAPPEARS.

...witness, Charles William... ...county's blind pig case against ...Carske has disappeared. ...case had to go to trial in ...Court today without Wil... ...swore to the complaint ...Mrs. Carske was arrested. ...jury was chosen to try Mrs. ...four of the jurors being ...stipulation proposed by At... ...Bishop for the defense ...examination, and the case ...to be tried before a jury of ten.

...villas at Venice.

FULLERTON.

...RTON, July 17.—George Miles ...leased twenty-six acres of ...place, south of town, for ...Hotel, owned by Mr. ...and valued at $15,000. Mr. ...get the three lots in the ...hotel. Mr. Miles will make ...home in Fullerton.

...Ambree and family, William ...and wife, William Potten, Miss ...and Clyde Turner have ...gone for a month's outing to ...

...Mrs. Charles Brown of Or... ...been guests of Mr. and Mrs. ...Delgal at Puente Wells the past ...

...Agnes and Louise Morris of ...accompanied by Miss Ellen ...have gone to Oakland to visit ...for six weeks.

...Stevenson passed a civil service ...and has accepted a posi... ...Los Angeles postoffice. He ...his family to that city.

...Arnquist has completed a ...residence on his 160-acre place ...

...Dunnell of the Santa Fé and ...will leave this week on a visit ...Grand Cañon, Prescott, Colo... ...Chicago and Denver. L. M. ...assistant agent, will have ...during the absence of Mr. ...

...Lilly and wife and Mr. Miller ...have gone to San Diego for ...

...Morrison of Los Angeles ...Miss Kathleen Enock o...

WINERY MEN FINED.

...ORE, July 17.—George J ... the owner of the Elsinore ... the head of the lake, who ... employé, Charles S. Johnson ... here Saturday for the ...selling of liquor illegally, by ...F. W. Squires and John ...of Riverside, had their trial ...yesterday. Mr. Young ...cash bond but Mr. John... ...taken to Riverside and lodged ...County Jail. Both men pleaded ...and each was fined $100. Im... ...afterward Mr. Young was ...on a charge of keeping ...where liquor was sold ille... ...Again he pleaded guilty and ...fined $100.

...Grace Scott, Gladys Maxwell ...Maud, nieces of Mr. and ...G. Maxwell, who have been ...of Mr. and Mrs. Maxwell, at ...for some time, left yester... ...their home in Oakland.

...Madeline Schanck, who has ...six months at her home ...street, has gone to Los An... ...the summer.

...Mrs. W. B. Smith and ...who have been guests of Mrs. ...of Elsinore and Isla's ...of Wilsonar, have gone to ...to their home in El ...

...villas are cosy.

For indigestion and Gas. ... after meal at bedtime.

...property for announcement of ...sale, Kahn's Korner ...20 south Broadway.

...TIMES NOW FIVE CENTS.

FOOL AUTOIST HOG ON GRADE.

ANGERED HUNTER COMES NEAR SHOOTING HIM.

Incident on San Marcos Pass in Which Youthful Automobile Driver Forces Machine Between Team and Mountain So Animals Nearly Drag Rig Over Brink.

SANTA BARBARA, July 17.—Hunting parties returning from the region of the Santa Ynez report that the threatened "shotgun warfare" of the mountaineers and teamsters using the dangerous San Marcos Pass against the drivers of automobiles narrowly escaped opening of hostilities Sunday. A youthful autoist in a big, red car crowded a team and wagon of hunters nearly off the grade where the cliff is about 1000 feet above the cañon's bottom. One of the hunters, Louis Larsen, who can hit the ace of spades at 200 yards with his rifle, pulled his weapon and leveled it at the rash automobilist. His cooler judgment prevailed, however, and the piece was lowered without the trigger being pressed. It was a mighty lucky judgment for the buzz-wagon fiend.

The act was witnessed by City Attorney Henley C. Booth, who, with his wife and children, were on their way over the grade. The auto passed them safely, taking the outside. Another wagon driver ahead of them refused to let the auto pass because of the team being of a nervous character. The automobile, however, by a sudden terrific spurt of speed, ran up the inside slope, crowding the hunters' team dangerously near the brink and colliding with the double-tree of the wagon with such force as to frighten the horses. Then it was that the gun play threatened. Witnesses of the incident declared that in the stress of the moment they would have been less likely to have withheld the waiting bullet.

AUTO BACKS OVER GRADE.

Another accident on a mountain grade happened on the El Capital road, with L. W. Thompson and his chauffeur as the victims. They were running along slowly and for some reason unknown stopped on a steep part of the grade. The chauffeur, named Johnson, who was inexperienced in mountain climbing, loosed the brakes a second too soon, and the car, instead of running forward, backed down the grade. It struck a tree and carromed off, upsetting into the gulch, twenty feet below. The occupants leaped in time to prevent their going over the brink with the machine. A farmer with a six-horse team extricated the capsized auto, and it was taken, badly smashed, back to this city.

THROWN FROM CARRIAGE.

Mrs. C. B. Lewis of Los Angeles, address unknown, was thrown from a carriage while out driving with Mrs. H. L. Hodge in Montecito yesterday afternoon, and badly injured about the knee. The spirited horses attached to the carriage were frightened by a passing automobile and lurched to one side, and Mrs. Lewis was pitched out of the vehicle. Dr. Brown dressed the woman's injuries.

RAIDS ON SEERS.

The local police made a series of raids upon seers and palmists and other fakers yesterday, armed with evidence procured by Sergt. Pat Woods of headquarters. "Professor" Kyle, Mrs. Noyes and rMs. Sarah Crandall were among the victims of the raid. They had each mulcted Sergeant Pat to the extent of $1, after telling him things that may or may not have been truthful. One advised him "to beware of a tall, dark man, who is after your wife." Woods, who is single, told her to guess again, and the raid followed. Each of the accused left $25 on deposit at police headquarters, and most of them didn't wait to inquire as to their disposal. The whole crusade was occasioned by the fact that none of the raided ones possessed a license to fool the gullible public.

SON OF A PRESIDENT.

Diego Estranda Cabrera, eldest son of the President of Guatemala, is a guest of the Potter Hotel here, accompanied by an officer of the Guatemalan army, Col. De Clairemont. Whatever may be the precarious position in which his father finds himself, the son does not seem to worry over the security of the source of his income. He is living in the best of style.

UP GO LICENSES.

Oxnard City Trustees Advance the Rate on Liquor Permits in Face of Protests.

OXNARD, July 17.—The City Trustees last night adopted a new liquor ordinance to take effect on January 1, raising the liquor licenses from $600 to $1000 per year. This was done in the face of a petition signed by a large number of taxpayers asking that the change be not made. The city board held firm, however, and voted for the change to a man.

MAKING CROSS SECTIONS.

Civil Engineer T. B. Blackburn is busy making the cross sections and running levels for the paving of Fifth and other streets in Oxnard in the preparation of estimates for macadamizing or paving the streets. The report will be ready to submit to the trustees by August 1 and at that time an election will probably be called to vote bonds for the improvement of the town to the extent of $100,000 or more.

AIR LINE ROAD.

An agitation has been started for an air line road from the Conejo Grade into Oxnard for the benefit of the automobile travelers from Los Angeles north and for the accommodation of the farmers of the district. The improvements would save a number of miles for autoists and in addition would be a great improvement over the sandy roads that are now used. The matter will be placed before the commission that will be appointed by the County Board of Supervisors next month for the bonding of the county to the extent of $450,000 for permanent highway improvements.

Venice villas are cosy.

BULLETS THREE WOUND HIM.

Colton Switch Light Tender Is Shot Three Times by Assailant Who Disappears.

COLTON, July 17.—Tomas Vellalva was shot three times last night by an assailant said to be Vancino Avrar. One bullet entered just above the heart, one passed through the abdomen and the other through the left leg. Vellalva is employed as switch-light tender for the Southern Pacific. Avran works for the Riverside-Highland Water Company.

The trouble occurred near the Southern Pacific round-house at 12:15 o'clock. Vellalva was taken to the County Hospital, where he is not expected to live. Avran has not yet been located.

COLTON CROSSING ITEMS.

The Colton Improvement Association appointed E. J. Rice, G. B. Caster and O. L. Emery a committee to make arrangements with the San Bernardino Gas Company to furnish the city with gas. One gas plant is located here, but the citizens have decided to have better service.

UPLAND WINS FUNDS FIGHT.

QUESTION OF USE OF CHAFFEY COLLEGE TRUST.

Long and Bitter Controversy Between Two Towns Over the Settlement of the Matter—Divorced Couple Weds Again After a Separation Lasting Only a Short Time.

[BY DIRECT WIRE TO THE TIMES.]

SAN BERNARDINO, July 17.—[Exclusive Dispatch.] Upland wins in the fight to prevent the trustees of Chaffey College using trust funds for high school purposes unless Upland shares in the distribution.

The fight between Uplands and Ontario has been long and bitter. The principal matter in controversy between them arises from the contention of the Upland people that the Ontario and Upland school districts by operation of the law constitute a joint high school district, and denial of this proposition by the people of Ontario.

When Ontario sought to secure the funds of the Chaffey College for high school purposes Upland interposed with a suit to prevent such use of the trust funds unless used for a union high school to which Upland children would be admitted on the ground that when the trust was created it was for the benefit of the entire Ontario colony and Upland was then part of that colony.

Judge Oster upholds this contention, his decision holding that a high school maintained by the trust should secure advantages to children of all parts of the original colony.

The court says: "Whenever, within a reasonable time, the people of the two school districts shall have formed a union high school district, this court will entertain a proposition to apply said trust to the establishment and maintenance of such union high school but, if the people of said district shall fail so to do within a reasonable time, it will then become the duty of this court to devise some other scheme for the substantial execution of said trust."

SEPARATE THEN WED.

Mary Arnold was granted an interlocutory decree by Judge Oster Monday from Isaac Arnold on grounds of desertion and failure to provide. This morning Arnold appeared before Judge Oster and asked to have his domestic affairs straightened out, as his wife had agreed to marry him again. Although taken by surprise, Judge Oster consented to perform the ceremony and, after giving the young folks some timely advice sent them off to San José where the groom is an electrician. Arnold declares that his wife had taken offense because she had not heard from him when he had written weekly his letters being delivered at his postoffice box at Redlands, without her knowledge.

TREES MUTILATED.

Unknown Miscreant Does Damage in Orange Groves About Mentone.

REDLANDS, July 17.—Orange growers of Mentone are greatly agitated over the wanton mutilation of orange trees several times recently. This morning it was discovered that some unknown miscreant had ruined sixteen fine trees in Carroll B. Smith's orchard by cutting off the tops close to where the branches leave the trunk. The trees are not killed, but cannot be put in condition to bear again for at least two years. Twenty trees in Fred Hill's orchard and six in A. G. Hubbard's orchard were mutilated in a similar manner. Rewards for the arrest and conviction of the perpetrator have been offered by the owners, and the case has been put in the hands of Officer J. A. Revera, but thus far no satisfactory clew has been obtained.

REDLANDS NEWS BRIEFS.

The Ladies' Aid Society of the Methodist Episcopal Church went to Crafton this morning to hold a picnic on the grounds of George W. Thompson. Lunch was served on long tables out of doors, and a pleasant day was enjoyably concluded by a ride home in hayracks by moonlight.

CARBOLIC ACID VERDICT.

Juror at San Diego Inquest Wants to Know If Man Can Be Brought to Justice.

[BY DIRECT WIRE TO THE TIMES.]

SAN DIEGO, July 17.—[Exclusive Dispatch.] The Coroner's jury returned a verdict this afternoon that Meda Lelia Howard ended her life by taking carbolic acid. While the inquest was in progress a message was received from her sister, Mrs. H. G. Stokes, of Sunnyvale, Cal., asking that the body be buried here and the bill of expense sent to her.

Regarding the man, Lewis Wilson, whom the young woman said had deserted her at the critical moment after accomplishing her ruin and downfall, one of the jurors inquired if there was not some way of bringing him to justice, to which Coroner Morgan replied that it would be a difficult matter. No post-mortem was considered necessary.

DEATH OF COL. BLACKMER.

Col. E. T. Blackmer, who died yesterday, after a short illness, was a pioneer in Masonic circles. For several years he was grand high priest of the Grand Chapter of Royal Arch Masons of this State. He was a past master of San Diego lodge of this city, and has been its secretary for many years. Col. Blackmer was a native of New Baintree, Mass., where he was born in 1821. He enlisted for the Civil War in 1862, at Chicopee, Mass., and was elected first lieutenant of Co. A of the Thirty-seventh Massachusetts Volunteers. He came to Southern California in 1873, and had been a resident of this city ever since. For two years he was County Superintendent of Schools. He leaves two children, the son, Leon C. Blackmer living in Gardner, Mass.

BAY CITY DRIFT.

J. W. Roberts, representing the United States Treasury Department, is in the city on business connected with the selection of a site for the Federal building.

The booming of cannon at Fort Rosecrans this morning caused some consternation among the dwellers along the water front. It was only an imaginary attack by an imaginary enemy, who were supposed to be endeavoring to run by the fort in the dark.

VENTURA BOND PROSPECT.

Call for Election Likely on the Question of Issuing of City's Securities.

VENTURA, July 17.—The Board of City Trustees has about cleared the decks for the calling of an election at which to vote a large sum of municipal improvement bonds. At the meeting last night the matter was taken up and discussed to a great extent and until about all the chaff was sifted from the wheat and the matter put in such shape that it might be seen what the people would be called upon to do. The issue to be voted upon will call for $121,500 of bonds. Among the items are petrolithic pavement, $65,000; bridges, culverts, Ash-street storm sewer and proposed extension, $35,000; firehouse and site, $10,000; beach park site, $6000; West Main street sewer, $2500; plaza walks, band stand and greenhouse, $2500. Trustee Lewis tried to have included bonds for the building of an electric light plant, but the scheme was defeated by the votes of Trustees Sewell, Hamilton and Shaw.

VENTURA BRIEFS.

Residents of the west end of the city have petitioned the City Trustees to have the houses of ill-fame removed from that section.

The funeral of the late W. H. Granger took place this afternoon under the auspices of the Odd Fellows.

SUNDAY TIMES NOW FIVE CENTS.

A Woman of Strange Power

Mme Velma Keith Penetrates the Mysteries of the Soul, Delves Into the Past and Inquires Into the Future

Those who come to scoff may not remain to pray, but they go away with a puzzled look on their faces, wondering mightily. Perhaps you laugh at first when you see the rather peculiar methods used by Mme. Keith in telling a fortune; but when she commences to talk and piles up fact after fact, which you know to be true, even to the smallest detail, your laugh dies away and you gaze in amazement akin to awe at the mysterious woman before you, as though she were some uncanny being fresh from another world. You sit chained to the chair with fascination while your past and future are laid bare before you. After answering the final question you are perplexed, and abstractedly draw forth your purse, throwing an inquiring glance at Mme. Keith. She smiles and asks if you are satisfied, saying that she never accepts payment until assured that a person is perfectly satisfied, and that they believe that they have received a fair return for their money.

If marriage, sickness, death, changes, travels, divorces, separations, lawsuits, business transactions, wills, deeds, mortgages, lost or stolen property, hidden treasures, lost or absent friends, interest you; if you care to know what you should do to be successful and whom to avoid, when to buy and when to sell stocks, etc., if you desire to have your domestic troubles removed, your lost love restored, your bitterest enemies converted into stanch friends—in a word, whatever may be your troubles, suspicions or desires, call on this gifted woman, and she will send you away happier, wiser and bolder than ever before.

The cost of reading is but $1.00 if you are satisfied; not one cent if you are not.

746 South Broadway

Modern Curative Methods

Established 25 Years on the Coast.

Consultation Free Pay Us For Cures

We cure Blood Poison, Skin Diseases, Sores, Ulcers, Stricture, Varicocele, Hydrocele, Nervous Decline, Weakness, Piles or Chronic Diseases of the Kidneys and Prostate.

Special Diseases — Newly contracted and chronic cases cured in five days.

Dr. Greene & Co.

254 SOUTH BROADWAY, ROOMS 12-16.

WRITE IF YOU CANNOT CALL.

Men's Diseases

My Fees Are Ever the Lowest

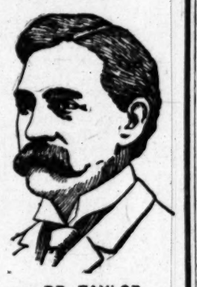

DR. TAYLOR, The Leading Specialist.

Every fee I ask is a fair one—absolutely fair. The fact that I cure my patients and cure them soundly and permanently doesn't add to the cost of my services. You pay me for thoroughly safe, reliable and scientific treatment just about what the average specialist asks for the other kind, and payments can be arranged to suit your convenience. My practice is large. It is the largest of its kind anywhere in the West. It has grown to be the largest through exceptional ability and absolute fairness in treatment.

Not a Dollar Need Be Paid Until You Are Cured

Contracted Disorders
Be sure you cure is thorough. Not one of my patients has ever had a relapse after being discharged as cured and I cure in less time than the ordinary forms of treatment require.

Specific Blood Poison
No dangerous mercurials to drive the virus to the interior but harmless blood-cleansing remedies that remove the last poisonous taint.

What Weakness Is and How to Cure It
Weakness and unnatural losses are merely symptoms of chronic inflammation of the prostate gland, brought on by early dissipation or by the improper treatment of some contracted disease. A complete and radical cure is, therefor, a question of restoring the prostate gland to its normal state, and this I accomplish promptly and completely without the use of internal remedies. My treatment is a local one entirely. It is original and scientific, and has been proved absolutely effective by thousands of tests. I am convinced that by no other methods can full and permanent restoration of strength and vigor be accomplished.

Varicocele
Absolutely painless treatment that cures completely. Investigate my method. It is the only thoroughly scientific treatment for the disease being employed.

Stricture
My treatment is absolutely painless and perfect results can be depended upon in every instance. I do no cutting or dilating whatever.

Consultation and advice are free, and you will not be urged to take treatment. A friendly talk will probably save you worry and precious dollars. My fees do not "switch round" month by month.

Dr. Taylor & Company

305½ South Spring Street

Corner Third and Spring Streets LOS ANGELES, CAL.

Hours 9 a. m. to 9 p. m. Sundays 10 to 1.

"Lost Vitality"

Varicocele, Losses, Drains, Nervousness, Rheumatism and Weakness

Are Cured Forever By Our Natural Cure, Dr. M.D. McLaughlin's Electric Belt

To men who have been doped and doctored and ruined this cure should be your duty. Electricity does nothing more than add more strength—and the only secret of our numberless cures is our direct and proper application in the strength that each and every individual case demands. There are no two cases of debility alike any more than any too men are alike in face. What would be too strong a current for you would be totally inadequate for your neighbor.

Wake Up! Before It Is Too Late

We want every man who knows that he is only a half man to investigate and you can call on us any day from 9 to 8 or on Sunday from 10 to 1. Our book on manhood is free to those who cannot possibly call. Just put your name on this coupon and your postman will give it to you tomorrow.

1-19-7 The Dr. M. B. McLaughlin Company

22½ S. Spring St., L. A.,

Please send me your book.

Name ..... Street ..... Box .....

MEN WHO ARE GOING BACKWARD

If this meets the eye of a man who, while yet in his prime, through some weakness is going backward instead of forward, I want him to come and let me show him how I am taking broken-down wrecks of humanity every day of my life and fixing them up as good as any man of their years. I don't care what has caused the trouble nor what has failed to cure them. I can cure them and make them better and stronger than they ever hoped to be.

Just because some other specialist has failed to cure you, is no good reason why I should fail. My treatment for MEN'S WEAKNESS and other diseases is as different from other specialists' manner of treating as day is from night.

LEARN THE CAUSE And the Cure Is Easy

I don't think there is another specialist in the business that has the knowledge or facilities for seeking out the real cause of men's diseases as I have. That is the reason why I can cure when all the others fail. I don't grope about in the dark like so many of them do. I learn the cause in a strictly scientific manner and know what I have got to contend with, then the rest is easy. Under my system of treatment a cure is simple, quick and absolute. If you are suffering from NERVOUS DEBILITY, VARICOCELE, PROSTATITIS, LOSSES, WEAKNESS, IMPOTENCY or any other sexual disorder, BLOOD POISON, DISCHARGES or any KIDNEY or BLADDER TROUBLE, I want you to come and see me and let me explain my treatment. It costs you nothing to consult me, and I also give you a free examination. After I have done this I know you will be glad to take up my treatment, and will agree with me when I say I have the only sure cure for men's diseases.

If you cannot call, write.

Dr. Gordon's Medical Offices

Office Hours—9 a. m. to 4 p. m. Evenings, 6 to 8. Sundays, 9 a. m. to 12 m.

452½ South Broadway Los Angeles, Cal.

CORNER FIFTH ST.

Ladies' Diseases and all Ailments Peculiar

to the sex scientifically treated, quickly and painlessly cured. Superfluous hair, moles, red veins, etc. removed, forever, by an EXPERT. Consultation free and Confidential.

Merrill Medical Institute. Suite 5 206½ S. Broadway

OPIUM CURE

Morphine, Cocaine, Opium and all Drug Habits positively and painlessly cured without loss of time from business by the James Home Cure for Drug Habits, a product of the famous James Sanatorium. Over 14,000 cases cured. Trial treatment free under plain cover. Write in confidence for booklet, under plain cover. JAMES SANATORIUM, Memphis, Tenn.

J. S. P. Those suffering from weakness which sap the pleasures of life should take Juven Pills. One box will tell a story of marvelous results. This medicine has more rejuvenating, vitalizing force than has ever before been offered. Sent post-paid in plain package only on receipt of this adv. and $1. Made by its originators C. I. Hood Co., proprietors Hood's Sarsaparilla, Lowell, Mass.

The Mrs. S. J. Bridge Remedy for the cure of cancers and tumors. No knife or plaster. 28 years' experience. Mrs. Bridge at office daily, 10 to 4. The Chester, Cor. 4th and Spring.

MEN

IT Costs You Nothing

To talk over your case with me.

If you are suffering from any COMPLAINT PECULIAR TO MEN come in and tell all about it. I'll tell you how I CURE just such CASES as YOURS. What the cost will be and about the time it will take.

I CAN CURE ANY COMPLAINT peculiar to men. I treat every case personally and privately.

I furnish all MEDICINES FREE.

I have every appliance that could possibly be necessary to CURE MEN.

CONSULTATION FREE.

DR. MORTON

316 So. Broadway

Hours, 9-4-7-8 Bway. 942

CARTER'S LITTLE LIVER PILLS.

Genuine Must Bear Fac-Simile Signature Brent Good

REFUSE SUBSTITUTES.

SICK HEADACHE

CARTER'S LITTLE LIVER PILLS.

Positively cured by these Little Pills.

They also relieve Distress from Dyspepsia, Indigestion and Too Hearty Eating. A perfect remedy for Dizziness, Nausea, Drowsiness, Bad Taste in the Mouth, Coated Tongue, Pain in the Side, TORPID LIVER. They regulate the Bowels. Purely Vegetable.

SMALL PILL. SMALL DOSE. SMALL PRICE.

CARTER'S LITTLE LIVER PILLS.

Genuine must bear Fac-Simile Signature Brent Good

REFUSE SUBSTITUTES.

LADIES

DR. CARTER'S MONTHLY REGULATOR

ALWAYS relieves the most obstinate Monthly Irregularities in a few hours.

It will not injure the most delicate woman and is POSITIVELY GUARANTEED in every case.

Ladies are cordially invited to call and consult me free of charge, a regular licensed physician of 25 years' experience in treatment of Monthly Irregularities, Sterility, Change of Life, Cancer and all diseases peculiar to women, by improved methods, without resorting to painful and dangerous operations.

Consultation free and strictly confidential. Hours 9 a. m. to 8 p. m. Sundays 10 to 12 m.

DR. & MRS. CARTER

306 Mercantile Place, over 343 S. Spring Street

Home Phone F8758. Main 4870

Hay's Hair Health

RESTORES GRAY HAIR to its NATURAL COLOR.

Stops its falling out, and positively removes Dandruff. Keeps hair soft and glossy. Is not a dye. Guaranteed perfectly pure.

Philo Hay Spec. Co., Newark, N. J.

50c. bottles, all druggists

GoatLymph Tablets

Nature's own remedy for the rejuvenation of weak, nervous, wasted, debilitated systems. Permanently restore VITALITY, whether lost by indiscretion, disease or dissipation. Cure ALL WASTING WEAKNESS, SEXUALITY, INSOMNIA, NEURASTHENIA and NERVOUS DEBILITY. $2.00 per box containing month's treatment. Sent postpaid on receipt of price by Aldine Laboratories, 14 Lexington ave., N. Y. Treatise free. Sold in Los Angeles only by the Owl Drug Co.

McBurney's

Kidney, Bladder and Rheumatism Cure

One Bottle Cures

Prepaid $1.50 All Druggists

Send 25c in 2c stamps to W. F. McBURNEY 2007 Vermont Ave. for a sample bottle

No Charge

is made for our services and only a small amount is asked for the medicines in use in your treatment. Sufferers of catarrh should not fail to consult us.

LOS ANGELES MEDICAL INSTITUTE.

Fourth Floor, Remick Building.

417 SOUTH BROADWAY

USE DAVIS 1 to 3 to 6 days. Guaranteed not to obstruct. Prevents Contagion. THE EVANS CHEMICAL CO. CINCINNATI, O. U.S.A.

MEN AND WOMEN.

Use Big G for unnatural discharges, inflammations, irritations or ulcerations of mucous membranes. Painless, and not astringent or poisonous. Sold by Druggists, or sent in plain wrapper, by express, prepaid, for $1.00, or 3 bottles $2.75. Circular sent on request.

Blood and Skin Diseases a Specialty.

Rupture, Piles, Varicocele and Strictures cured without cutting.

Melvin E. Sykes, M. D.

Corner First and Main, over German-American Bank. Entrance, 108 E. First street.

Men's Specialists

All Men's Private Diseases

$10 OUR FEE

DRS. BEECH BROTHERS

225 Germain Bldg. 224 South Spring, Los Angeles

THE WEATHER.

COMPARATIVE TEMPERATURES.

	Max.	Min.	Mean.		Max.	Min.	Mean.
Boston	82	68	75	New York	80	72	76
Washington	88	72	80	Buffalo	76	70	73
Pittsburgh	86	70	78	Cincinnati	88	78	83
Chicago	82	74	78	St. Paul	86	58	72
St. Louis	92	78	85	Kansas City	96	70	83
Honolulu	82	70	76	Jacksonville	90	70	80
Los Angeles	79	53	66	Tacoma	66	54	60

*The maximum is for day before yesterday; the minimum for yesterday. The mean is the average temperature for the two days.

Yesterday's Forecast and Report.

U. S. WEATHER BUREAU, Los Angeles, July 17.—[Reported by A. H. Wollaber, Local Forecaster.] At 5 o'clock a.m. the barometer registered 29.80; at 5 p.m., 29.89. Thermometer for the corresponding hours showed 54 deg. and 74 deg. Relative humidity, 5 a.m., 90 per cent.; 5 p.m., 54 per cent. Wind, 5 a.m., northeast, velocity 2 miles; 5 p.m., west, velocity 12 miles. Maximum temperature, 80 deg.; minimum, 53 deg. Barometer reduced to sea level.

Weather Conditions.—A ridge of pressure this morning extends from the North Pacific Coast southeast through Arizona and west to the South Atlantic coast. The pressure is low over the British possessions north of the Great Lakes and over the valley of the Colorado. Showers have occurred during the last twenty-four hours in the Ohio Valley, along the lower lakes and at widely scattered places in the Middle West and South. Elsewhere, fair weather has prevailed. The distribution of pressure is favorable for a continuation of fair, pleasant weather in Los Angeles and vicinity during the next thirty-six hours, probably with some high fog late tonight or early Thursday.

Forecasts.—Local forecast for Los Angeles and vicinity: Fair tonight and Thursday; variable winds, mostly westerly.

SAN FRANCISCO, July 17.—The weather is warm in the interior of California, and will probably be a few degrees warmer on Thursday. Forecast:

San Francisco and vicinity: Fair Thursday; moderately warm; light north wind, changing to west.

Santa Clara Valley: Fair Thursday; light north wind.

Sacramento Valley: Fair Thursday; continued warm; light north wind.

San Joaquin Valley: Fair Thursday; continued warm; light north wind.

Los Angeles and vicinity: Fair Thursday; light northeast wind, changing to west.

Arizona: Fair Thursday and Friday.

BUSINESS.

FINANCIAL AND COMMERCIAL.

OFFICE OF THE TIMES,
Los Angeles, July 18, 1907.

FINANCIAL.

BANK CLEARINGS. Bank clearings yesterday were $2,050,093.12. For the corresponding day of 1906, $1,885,694.50; for the same day of 1905, $1,761,25[illegible].

Monday $2,278,983.72
Tuesday 1,948,160.21
Total 2,050,093.12
Same time, 1906 ..... $6,277,043.08
Same time, 1905 ..... 5,780,694.50
Following are the closing quotations on the stocks listed on the Los Angeles Stock Exchange, together with the regular call sales.

OIL STOCKS.

	Bid.	Asked.
Associated Oil	$ 22.00	$ 23.00
Brookshire Oil		25.50
Columbia		2.00
Continental	.76½	.77½
Elk Consolidated Oil Co.	.11	.15
Fullerton Oil		.03
Mexican Petroleum	.49	.53½
Pinal Oil Co.	1.29	
Reed Crude		30.00
Rice Ranch Oil Co.	.11½	.20
Union	1.75	2.00
United Petroleum	191.00	192.00
		350.00

BANK STOCKS.

	Bid	Asked
American National	$120.00	$125.00
Bank of So. California	130	140
California Savings		161.00
Central (.....00 paid up)	125.00	127.00
Commercial		
Commercial National	260.00	
Lollier Savings Bank	157.00	
First National	140.00	
German-American Savings	420.00	421.00
Security Savings Bank	250.00	260.00
State Bank & Trust Co.	200.00	
	200.00	

BONDS.

	Bid	Asked
Associated Oil Co.		87½
Pacific Light & P. Co.	79	80
Pasadena H. & P. Co.		85.75
Southern R. T. & T. Co.	75	85

*Prices include accrued interest.

MISCELLANEOUS STOCKS.

	Bid.	Asked.
Edison Electric pfd.	91.00	95.00
Edison Electric com.	88.50	90.00
Home Telephone Co.	58.00	60.00
Pacific Light & P. Co., com.	85.00	87.00
Occidental Life Ins. Co.	85.00	110.00
Mutual Life Ins. Co.	150.00	
Riverside Fruit Exchange	100.00	
S. Monica H. T. & T. Co.	10.00	20.00
Southern Sugar Co.	11.00	12.00
Union Trust	300.00	350.00

OFFICIAL SALES: 20 Associated Oil at 22.25 cash; 30 Pacific Light & P. Co. at 85.00, cash; 2000 Columbia Oil at 7; 10 Home preferred at 59.75; 20 Santa Monica Home at 2.00@10.00.

MINING STOCKS.

	Bid.	Asked.
California-Greenwater District		
Clark Copper Co.	.12½	.14
Furnace Creek Coal	.49	.50
Furnace Creek Ex. Copper	.13	.15
Owens-Panamint Copper Co.	.014	1.00
Panamint Mines Co.	.09	.09½
Golden U. M. & M. Co.	.05	.05½
Goldfield District		
Goldfield Con. Mines	4.80	4.90
Goldfield Wild Horse		
Jumpie District	.02	.03
Johnnie Con. G. M. Co.		
Mojave-Johnnie	.11½	.14
Searchlight District		
Colo Con.	.14	.15
Colorado Searchlight	.58	.59
Searchlight Parallel	.01½	.02
Searchlight Western		.04
OFFICIAL SALES: 1000 Clark Copper, at 13½@14; 8500 Consolidated Mines at 10@15; 5000 Searchlight at 1½; 1000 Johnnie Consolidated at 12½; 1000 do. at 12½; 11, 30.

LOCAL PRODUCE MARKET.

The produce market yesterday was feverish in spots, showing unrest and tendency butter, eggs and poultry were in demand. While there was no change in the price of butter, the tone exhibited was firmer. Arrivals of eastern butter have been limited demanded by eastern speculators, the principal trial most of the butter supplies in the dairy-producing States. There is little profit to be made on eastern butter now offered for sale here, in advance in local quotations is expected daily.

Unusual laws governing supply and demand caused egg operators to raise the price of fancy selected ranch eggs to 25 cents at the market yesterday. Candied remain at 24 cents, but case-count offerings brought 21½ to 22 cents.

Potatoes and onions offered nothing new in fresh fruits, and the supply of all kinds of fruit with only minor changes in the price. Peaches were lowered to 1.00@1.25. Plums of all descriptions are steady.

Berries are firmer in tone. Cantaloupes are scarce and firm.

Poultry has advanced 1 cent.

Large fish are plentiful, but small fish are in demand and wanted.

The receipts of produce as reported for yesterday's exchange are: Butter, 3,000 lbs.; cheese, 26,536 lbs.; eggs, 2,250 dozen; 1300 sacks potatoes, 25 sacks; beans, 12 sacks; sweet potatoes, 25 sacks; beans.

Prices Current.

EGGS—Candled, fresh: California ranch, 24; selected, fancy, 25; local ranch, case count, 22; candled, 21.

BUTTER—Creamery, extras, 27½@00; creamery, firsts, 25@27½; dairy, 22@25; cooking butter, 20.

CHEESE—Cal. Anchor, 18; Cal. Y. A. 19; triplicate, 18½; fresh, 16½; eastern Young America, 19½; hand, 20; Dom. Swiss, 19½; twins, 18; singles, 18½; Cal. Cheddars, 16; Tulare, 17½; Limburger, 16½.

BEANS—Pinks, 2.40; Tulare hand cleaned, 2.50; Lima, small white, Mandy Washing, 4.25; large white, 3.00; Bayos, 2.75; Tulare, 2.50; Cal. Lima, small white, 4.50@5.00; Garvanzas, 3.00; American lentils, 9 lbs. 4.00@5.00; Garvanzas, 3.00.

DRIED FRUITS—Apples, evaporated, new per lb., extra choice, 8½; fancy, 8c; choice, 7½; prime, 7c; fancy, 20c; extra choice, 18c; Apricots, fancy, 22c; choice, 20c; extra choice, 18c; Blackberries, 9c; cartons, 10c. Citron, fancy, 10-lb. boxes, 20c; Currants, imported, packages, 11½; Cleaned, 11½; imported, in packages, 10c; fancy, imported, 12½; Dates, fancy, 5-lb. packages, 10c; fancy, 20-lb. boxes, 6c; Figs, fancy, 5-lb. packages, 10c; fancy, 20-lb. boxes, 6c; White, new, per lb., 8c; White, new, per lb., 10c; White, new, per lb., 12½; White, new, per lb., 15c; Peaches, Moorpark, per lb., 10c; Peaches, Muirs, per lb., 10c; White, choice, per lb., 7½; White, fancy, per lb., 8c; White, extra fancy, per lb., 9c; White, unpeeled, per lb., 6c; Peaches, Muirs, 25c; Pears—Fancy, 5c; fancy, 6c; Pears—Lemon or orange, 5c; Peaches, fancy, pitted, 25c, 12 pounds, 25c; Plums, pitted, 6c, 9; 40-50, 5½; 50-60, 5c; 60-70, 4½; 70-80, 4c; 80-90, 3½; 90-100, 3c; (When packed in 25-lb. boxes, 1c less; in 10-lb. boxes, 1½c extra). Prunes, fancy, 10-lb. boxes, 7c.

RAISINS—Per box, layers, 3-crown, 20-lb. boxes, 2.00; clusters, 4-crown, 50-lb. boxes, 2.00; clusters, 4-crown, 20-lb. boxes, 1.25; clusters, 3-crown, 20-lb. boxes, 1.00; clusters, 2-crown, 20-lb. boxes, 75c; loose, 4-crown, 50-lb. boxes, 1.00; loose, 3-crown, 50-lb. boxes, 75c; loose, 2-crown, 50-lb. boxes, 50c; loose, 4-crown, 20-lb. boxes, 50c; loose, 3-crown, 20-lb. boxes, 40c; loose, 2-crown, 20-lb. boxes, 30c; seedless sultanas, 4-crown, 20-lb. boxes, 75c; seedless sultanas, 3-crown, 20-lb. boxes, 60c; seedless muscatels, 4-crown, 20-lb. boxes, 75c; seedless muscatels, 3-crown, 20-lb. boxes, 60c; Bleached, fancy, 36@37½c; Bleached, choice, 32½@35c; Thompson's Bleached, fancy, 30c; Thompson's Bleached, choice, 27½@30c; Thompson's Seedless, 4-lb. pkgs., 10c; fancy Catalina, 1-lb. pkgs., 10c; Angelus, 4-lb. pkgs., 10c.

NUTS—New, almonds, fancy, soft shell, 19; almonds, paper shell, 17; almonds, choice, 16; Brazils, large, new crop, 17; chestnuts, 15; cocoanuts, 5.00 per 100; filberts, new crop, 15; pecans, fancy, 15; pecans, eastern Sun, roasted, 11½; raw, 10½; nuts, Cal. Sunshine, roasted, 11½; raw, 10½; peanuts, fancy, raw, 8; peanuts, fancy, roasted, 9; peanuts, choice, raw, 7½; peanuts, fancy, roasted, 8; pine nuts, No. 1, softshell, 12; walnuts, No. 1, softshell, 12; walnuts, soft shell, 14 lb. C. a box white, per gal. cans to case, 6.00 lbs to case, 10; fancy, per lb., 7½; light amber, per lb., 7½; extracted, 5@6½c; comb, fancy, per lb., 12½; light amber, per lb., 10c; white, per lb., 12½; light amber, per lb., 10c; white, per gal. in case, 6.00 lbs to case, 10; fancy

SHIPPING.

SAN PEDRO, LOS ANGELES.
WEDNESDAY, JULY 17.
Schr, Capt. Johnsen, from Port-
Capt. Dow, Capt. Gunderson,
Capt. Sanford, from
San Francisco.
Capt. Fredrickson,
Harbor.
WEDNESDAY, JULY 17.
Capt. Dow, Capt. Gunderson,
Capt. Peterson, for
San Francisco.
WEDNESDAY, JULY 17.
S. F. wharf.
Dow, So. Cal. wharf.
Salt Lake wharf.
Elder, S. P. Dock Co.
S. F. wharf.
Kerckhoff-Cuzner wh'f.
S. F. wharf.
P. L. Co. wharf.
Capt. Meyer, S. P. L. Co.
outer harbor.
S. F. wharf.
E. K. Wood wharf.
S. C. wharf.
S. P. L. Co. wharf.
Smith, S. F. wharf.
Kerckhoff-Cuzner wharf.
S. P. L. Co. wharf.
Patterson, S. P. wharf.
Simpson, S. P. wharf.
THURSDAY, JULY 18.
Capt. Martin, for Aber-
San Francisco.
Elder, Capt. Jesson, for
Eureka and San Francisco.
PORT.
from Hardy Creek, via
from Eureka, via San
Bar, from San Francisco and
from Gray's Harbor, via
Holden, from Tacoma.
from Umpqua River.
Carson, from Eureka.
from Bandon.

FROM FOREIGN PORTS.

R. C. Rickmers, Capt. Walsen, from Hamburg, with cargo
Marechal Davout, Capt. Ham-
loading cargo of cement.
steamer Cabrille makes daily
Catalina Island and return.

Fleet of "Mosquito" Fleet.
WEDNESDAY, JULY 17.
Station, San Diego, Music and
Long Beach, with passengers.
SAILED.
Station, San Diego, Calmquin, Mu-
for Long Beach, with passen-
Cabrillo for fishing banks, and re-
fish for local wholesalers.

Time Table for San Pedro.

	High.	Low.
July 18.....	3:16 a.m.	8:17 a.m.
	3:16 p.m.	9:51 p.m.
19.....	3:59 a.m.	9:18 a.m.
	4:15 p.m.	11:15 p.m.
20.....	4:38 a.m.	10:29 a.m.
	5:10 p.m.	
21.....	5:56 a.m.	0:21 a.m.
	6:08 p.m.	11:35 p.m.
22.....	7:03 a.m.	1:14 a.m.
	7:06 p.m.	12:34 p.m.
23.....	8:46 a.m.	2:07 a.m.
	7:48 p.m.	1:27 p.m.
24.....	9:39 a.m.	2:52 a.m.
	8:36 p.m.	2:17 p.m.
25.....	10:16 a.m.	3:33 a.m.
	10:08 p.m.	3:07 p.m.

PORT ITEMS.

Clear at 5 p.m.; wind south-
2 miles.
Tamalpie, Capt. Rovrick, ar-
Sunday from Portland, via Sap
bring a full cargo of lumber
Pacific Railroad Company.
Dow, Capt. Gunder-
Fernwood, is discharging a full
for the Southern California
Sunday, Capt. Sanford, ar-
Crescent City, via San Fran-
outer cargo.
Jesse Moore, Capt. Meyer, Capt-
Eureka from Gray's Harbor, ar-
She brought 1,457,000 feet
and to the San Pedro Lumber
Philippine, Capt. Fredrickson,
coming seven days from Gray's
Philippine brought 16,000 rail-
ties to the Southern Pacific
Norwood, Capt. Martin, will fin-
her lumber cargo today, and
out tomorrow for Gray's Har-
taking freight and passengers
Friday, Capt. Korth, is out two
from with a full cargo of lumber
consignees at this port.
Bear and freight steamer Coos
Bay is due to arrive tonight from
and way ports with cargo con-
Pacific Coast Steamship Com-
John Smith at Seattle has
to load a lumber cargo for
Pacific Steamship Company's
Wm. W. Elder, Capt. Jesson, ar-
here from San Francisco, Port-
with 900 tons of freight and
and a full passenger list.

REAL ESTATE RECORD.

RECENT TRANSFERS.

WEDNESDAY, July 17, 1907.

D. W Gauld, lot 2, block C, Do-
Mc C Knox, lot 2, block C, Dos-
Realty Co to O Lefevere, lots
Dickinsons Figueroa St
Tennell to J B Leonis, part of
Alameda, commencing at south-
of Adelaide Lands de Yorba tract,
to north line of Southern Cali-
Co's right of way, thence
dated, etc. $10.
Collection Co to A S Dodge,
of land in Rancho San Ha-
Ranch, beginning at south-
of 4-acre lot, and running thence
chains, thence north 57 degs 45
chains, etc. $10.
Smith, trustee, to C B Guthrie, re-
part of trust property; trust
and Sarah M Douglass to Gold-
Co, same property as describ-
of 5 Sloan and H A Hanneman,
subdivision of lots 46, 47, 48,
Roberts tract, $400.
Whitney to C Van Fleet, lot 5, C W
tract. $10.
Whitney to L M Grider and
lot 28, block A, Grider & Ham-
Addition of Vernon Park, $10.
Realty Co to W J Wallis, part
Leeds subdivision of Cella Vine-
Presbyterian Church of Wilmington
part lot 10, block 11, range 2,
Improvement Co to M Brufiat,
tract, $10.
A Gemmill, part lot 28,
tract, $10.
Jarvis, lots 221 and 222, Wal-
Realty Building & Grading Co to
Alta Vista tract, $10.
Trust Co to F Mortimer,
lots 56 and 57, Morti-
$10.
Mussard, lot 20, Morti-
$10.
Mabel Duncan, lot 24,
Courtney, part section
range 12 west, $10.
Stern, part lot 2, block 6,
tract, $10.
D W McLean, lot 68, Mc-
E Unfred, lot 18, block
Homestead Association.
Jessie Betsworth, part lot 1,
Angeles tract, $10.
Emily T Davis, lot 7, block
tract, $10.
Zobelein to D and C
lot 3, block 12, Zobe-
and Figueroa Street
to W G Hutchison Co, part
Bonner subdivision of
Farmers' & Merchants' Na-
Los Angeles to A P Hyrup, un-
Normandie Ave-
interest in lot 1, Gar-
lot 9, Dacotah tract,
Ricks Printing Co, part lot
Dickinsons Maple Avenue tract,
Zetterberg, lot 146, Ori-
to A P Beebe, lot 31,
White, lots 2 and 11,
Terminal Co to Mary E
Black Hay tract
Pearson, lot 12,
part section 22,
Jenkinson, part farm
Esther Kennedy
and 2, block

SUNDAY TIMES NOW FIVE CENTS.

14, Townsend & Robinson tract, $10.
G I Matson to Louisa McClintock, lot 15 blk 25 Matson tract, $10.
W L Campbell to Mrs Laura Young, part lots 4 and 8 blk 7 Townsend & Robinson tract, $10.
E Hayne to Mary A Smith, part lot 25 Carroll Park tract in Ro Las Aguilitas, $10.
H H Sattler to C Stone, lot 22 Pecks sub of blk 37 San Pedro, $10.
W G Colwell to Eva L Anderson, lot 3 Bonita Vista tract, $50.
A F Stem to Nettie Talbott, lot 10 blk 14 Glendale, $10.
C P V Watson to Mrs Jennie Watson, lot 16 blk C Krutz & Bradshaws sub of part of Shoemaker tract, lot 1 Strong & Dickinsons Compton Ave tract, $10.
Est of Peter Camerci decd, order confirming sale to J W Bishop und 1-5 of lots 4 and 5 blk 42 West Glendale, lot 3 blk 42 West Glendale, also all int in water that may be app to prop descd in deed 675-48, lots 4 and 5 blk 42 West Glendale.
Est of C Camerio Carolina Camerio and B Camerio minors, order confirming sale to J W Bishop und 3-5 int in same prop as descd in above.
Elizabeth Kleinpeter admx of est of Peter Camerlo decd to J W Bishop, und 1-5 int in same prop as descd in above, $200.
Elizabeth Kleinpeter guth of est of G Camerlo Carolina Camerio and B Camerio minors to J W Bishop, und 3-5 int in same prop as descd in above, $600.
N A Gray to E G Isangle, lot 16 Golden Poppy tract, $10.
T I & T Co to E Dearden, lot 14 blk 4 Jefferson and Fourth Ave tract, $10.
W W Lee to H B Rossiter, lots 18 and 19 blk D Bryson Villa tract, $10.
G H Chilcote to Kate C Horner, lot 28 H T Hazards sub of lot 16 Griffins add to E. L. A, $10.
L C Adams and J K Brasier to Bessie Brasier, part lot 28 New Abilena tract, $10.
B Rosin L Guggenheim A Klein to H J Harris, part lot 1 and all lot 3 L N Breeds sub of E portion of lot 1 blk 60 H S, $10.
G J Lown to Ella F Rose, lot 14 resub of Turner tract, $10.
W S McMannon to Bertha Lockwood, lot 16 E M Punks sub of Valenzuela tract, $10.
Belle Munford to D Orfill, part lot 35 and all lot 21 Ellendale Place, part lot 20½ and all lot 21½ Bowkers add to Ellendale Place, $10.
M J McLees to H J Parks, lots 8 15 and part lots 16 and 17 Joseph W Gilman tract, part lot 61 Indian tract, $10.
T G & T Co to L A Securities Co, lot 4 blk 24 Redondo Villa tract, $10.
J Clarke C C Foster to Jessie M Shreve, lot 6 A W Childs tract, $100.
L F Starks to Sou Cal Sec Co, lots 124 and 125 Frothmann tract, $10.
Ellen A Smith to Nelle F Clarke, part lot 267 blk 6 Golden Bay tract, $10.
Lucetta M Simmons to F B Clarke Jr, part lot 14 of sub of blk B The Palms, $10.
F B Clarke Jr to J D Westervelt, part lot 14 blk B The Palms, $10.
W Tilman to D F Tilman, lot blk D Glassells sub, lot 62 Clark & Bryans tract, $10.
D I Newton to W L Myers, bldg now on lots 2 and 3 blk B Edgewood Park tract, $600.
I R Lee to H E Lomax, lot 25 blk B Wiesendangers Curtis Park tract, $10.
J L Harrison admr of est of H H Weeks decd to Lillian Griffin, part lot 5, replat of First add to Altadena Hgts, $4000.
Charlotte Lowe vs F P Flint admr of est of John Lowe decd, decree quieting title to plff, lot 3, Sedalia Villa tract.
T I & T Co to A Mausenet, lots 5 and 6, block 43, resub of part of Alamitos Bay townsite, $10.
Same to G G Bayha, lots 1 and 2, block 42, resub of part of Alamitos Bay townsite, $10.
F C Latimer to Magdalena Ellis, lot 19 Mortimers East Hollywood Jewell tract, $10.
W M Mowatt to Mary J Turner, lot 14, block 10, Vermont ave Square, $10.
P H Hatch to R R Smith, lots 1 2 3 4 5 6 7 8 and A and B, Hazard tract, $10.
Sarah F Andrews to Maitle T Guy, Emma B Swartwout, Ammie E Johnson and Rose G Fanning, part lots 28 and 29, block B, W L A, part Sec 5 T 4 S R 11 W, part Sec 36 T 3 S R 12 W, part Sec 32 T 3 S R 11 W, $10.
Mattie T Guy, Emma B Swartwout, F D Swartwout, Ammie E Johnson, T M Johnson, Rose G Fanning and F Fanning to Sarah F Andrews, life estate in same prop as descd in above, $10.
P Tridle to W M Amos, lots 34 35 and 36, block 60, Lordsburg, $2000.
Kate R Brandon to W H Jeffers, lot 4, block 74, Manhattan Beach, $10.
T G & T Co to A G Livingston, reconveyance of trust prop.
T I & T Co trustee to W C Denning, reconveyance of trust prop.
Maude T Thompson to Mrs Mabbie Frackelton, lot, lot, 14, block 15, Huntington Park, $10.
T G & T Co to J Gray and Mrs Anna Weik, lots 30 and 32, block 8, Panorama tract, $10.
Anna F Dexter exix of est of S F Dexter deed to E G Volgt, lot 21, block 4, Short Line Beach sub No 1, $30.
United Realty Co to E Miller, lot 139, Forthmann tract, $150.
M H Wilson to Clara Brehmer, lot 12, block 1, Long Beach Heights, $20.
P E Hatch to Mrs Ellen N Converse, lot 26, block F, Young & Parmley tract, $10.
J J Malone to Catherine Bertrand and J B Verges, agreement to convey lot com at pt on S line of Ro Tajunga 630 ft W of SW cor of tract of land sold to Plotts & Holbrook, a part of said Ro th W alg said S line 1112 ft to SE cor of land sold to Felipe Talamantes etc, $1200.
J R Pollock to C C Pollock, lot 4, block D, Vawters Ocean Park tract, $10.
Same to same, lot 19 and part lot 20, block A, Santa Monica tract, $10.
La Fresa Land Co to Dora Stone, lot 82, La Fresa tract, $10.
D Stone to Lottie Russell, lot 82, La Fresa tract, $10.
United Realty Co to Lucy Megle, lots 997 and 998, Forthmann tract, $10.
L M Grider, E E Hamilton and I E Hamilton to J S Schumacher, lot 229, Grider & Hamilton Hollywood tract, $450.
W Schehr to O W Strong, part lot 15, block 6, Fairmont tract, $10.
M Cohn to M B and H H Lissner, lot A, Mathilda Cohns Tenth and Grand ave prop and ½ int in lot A, Lissner-Morgan tract, $10.
D Burks to Bessie F Bedell and Mattie S Milton, lot 21, block 2, Venice Annex No 2 tract, $10.
Hermosa Beach Land & Water Co to Clara M Preston, lot 14, block 11, lot 20, block 18, Hermosa Beach, $10.
A N Flinn to Alice M Flinn, lots 35 and 36, Baird Park, $10.
Same to same, lot 39, Brotherton Place, $10.
W E Bushee to A E Dembrower, lot 62, Olivito Heights, $10.
P Chandler to C P Gould, lot 5 Lunnun tract, $10.
Same to same, lot 61 H J Woollacott 1st sub trt except W 5 ft for alley, $10.
L P Hansen to J C Howland, lot 22 blk 2 Kinney Heights tract, $20.
C F Hartje to J Neffoney, asst of all int in option to purchase lots 58 and 59 blk 5 Hyland Hgts tract, $15.
Southwest Land Co of L A to I F Davis, lot 19 blk 28 Vermont Ave Square, $10.
W P Penney to J Faulkner, lot 26 blk 28 Artesian tract, $10.
Merchants Trust Co to J D MacFarlane, lots B to 14 inc blk 2 Walter G McCarty's Slauson Ave tract No 2, $10.
Althea Reynolds to C R Fraser, lots 23 and 24 blk M Ella View tract, $10.
United Realty Co to Mrs J. P Bennett, lot 533 Forthmann tract, $10.
Union Trust and Realty Co to K Diesl, lot 213 Mettlers Main St and South Park tract, $10.
L A Bldg Co to G A Townsend, lot 22 L A Bldg Co Compton Ave tract, $10.
L A Trust Co to A N Bank, lots 38 and 39 Main and Moneta Ave tract, $10.
Carlisle dfw Wm to L Cressale, part blk B Pasadena Villa tract, $150.
Same to same, lot 3 blk 42 Pasadena Villa tract, $90.
Mary A Taylor to C Cherry treasurer the Garvanza Brick Co, part Ro La Ballona, that part of 41.97324-ac trt allotted to Jose de la Luz Machado, com at point in S line of said allotment N 87½ deg E 10.566 chs from its W cor th N 23 deg 5 min W 240.54 ft etc, $10.
P Mogis to Pauline Hug, lots 133 and 134 Mogis tract No 2, $10.
C Maddock to Harriet L. Maddock, lot 4 blk 11 Moore & Wilson sub of Rudecinda tract San Pedro, $10.
Eleanor E MacKie to W H MacKie, lot 7 blk B Chirrotto tract, lot 28 blk C Entwistle tract, $10.
T G & T Co to R G Brown, lots 132 and 133 South Vermont Ave tract, $10.
J H Drake to J P Chantry, lot 13 Canline Real tract, $10.
Ringsau Hgts to P Hiriart, lots 28 and 30 blk 14 Arlington Hgts Terrace sub No 1, $10.
Thompson Mercedes Muschott Maude Herrington and Edith Thompson to Blanche Cox, recites as to division of estate.
W Sherwood to H A Crawford, lot 26 Sherwood tract, $385.
Helen G Renwick to Moffe C Robertson, lot 22 Ravenswick tract Add to Claremont, $10.
G F Thompson to Lelia M Hart, lot 16 Orange Heights, $10.
Est of Bertha Raphael decd, decree of distribution to I Raphael 1-3 H H Raphael 1-3 and Florence L Raphael 1-3 part lot 217 and all lot 118 West Lake Park tract.
Mary Fraser to L G Brewer, lot 8 Victor Heights tract, $10.
L G Brewer to E D Skinner, lot 8, Victor Heights tract, $10.
Whittier Cemetery Association to Amble Sanders, west ½ of lot 4, block 14 Whittier Cemetery, $10.
Highland Beach Co to Mattie Riede, lot 28, block F, Third addition to North Manhattan Beach, $10.
W D Robinson to Maude E Simmonds, part lots 1, 6 and 7, Whitney tract, $10.
D C Collier, Jr, to State of California Mutual Building and Loan Association, lot 59, Harbert & Butterworths Adams Street tract, $10.
State of California Mutual Building and Loan Association (San Diego) to E F Hahn, lot 69, Harbert & Butterworths Adams Street tract, $10.
Redondo Improvement Co to O L Robertson, lots 1 and 2, block 169, Redondo Beach, $10.
F S Yardley, Luck Yager and De Kalb Spurlin to E C Gertley, undivided ¼ interest in lot 17, block 57, H T Hazards East Side addition, $10.
A Patton to Rose N Richstein, lot 47, Condors Central Avenue tract, $10.
F H Hutchins to C E Gorthy, lot 17, block 57, H T Hazards East Side addition, $10.
D S Drexbach to Aria M Robethan, part section 31, township 3 south, range 11 west, $10.
Huntington Land & Improvement to Garnsey Investment Co, lot 4, block F, Oneonta Park, $10.
Same to same, lot 2, block F, same, $10.
Same to same, part lots 2 and 16, block B, Marengo tract, $10.
Same to same, lots 1 to 18, 20 to 24, 29, 30, 53 and 119, addition No 4, Oneonta Park, $10.
Same to same, part lot 5, block J, Oneonta Park, $10.
Angeline Flake to Golden State Realty Co, lots 24 and 25, Home Acres tract, No 2, $10.
L George to same, lots 34 and 35, same tract, $10.
Title Insurance & Trust Co, trustee, to F M Erwin, reconveyance of trust property.
Same to Mary E Kintz, reconveyance of trust property.
H A Bannerman and J S Sloan to Emma Shipley, agreement to convey lot 6, Hills re subdivision of lots 46, 47, 48, 49, 50 and 51, San born tract, $800.
Inner Harbor Land Co to C May Waugh, lot 5 blk 27 Inner Harbor tract of Long Beach, $10.
The Naples Co to D C Barber, lot 2 blk 4 Naples, $10.
J D Hoskins to G Buttress, agreement to convey lot 3 blk E Park tract, $750.
B M Legg to Phebe Sinnott, lot 44 and part lot 45 Davis & Juliens sub, $10.

TO TRAIN FOR THE SPRINTS.

CHARLIE PARSONS AGREES TO CHRISTY'S PROPOSAL.

Race Between Californian and Oregon Sprinter Kelley Considered Star Attraction—Auto Show Is Planned to Raise Money to Defray Expenses of Trip.

Sprinter Parsons is to begin training at once for the Jamestown meet in September, under the care of Walter Christy, of Berkeley. It is not certain that Parsons will be able to accompany the California team east, but Christy nevertheless will begin giving him workouts and instruction in Pasadena, on the assumption that the well-known runner will succeed in leaving his business long enough to attend the championship meet. Christy says that Parsons's attendance would be one of the drawing cards, and that the whole athletic world is looking forward to his meeting with Kelley, the Oregon runner.

An automobile show is planned by the San Franciscans who are backing the California team, for the middle of August, at Tanforan, whereby it is expected that $5000 can be raised to pay the expenses of the track team on the trip. If this plan materializes, the present five-man team will be increased to the regular squad of fourteen, with men to participate in all the events. In addition to Plaw for the weights, Ralph Rose, who is now in Healdsburg, will go, if his standing as an amateur is not assailed. Snedigar would then go for the broad jump, Gerhardt for the sprints, Hall for the high jump, Fred Lanagan for the pole vault, Gilmore for the shot-put.

Other men for the team will be picked in August, in case a large squad is taken, in a try-out meet in San Francisco. Miller and Maundrell, the Stanford runners, will compete with Padilla and Kelley, of the club, and Himrod of Pomona, for places on the team.

Before returning to San Francisco, Christy will arrange for a ten-mile relay race between teams of the P.A.A. runners of San Francisco and Los Angeles, to be held during the Pasadena Tournament of Roses. The proposed race is to be between that city and Los Angeles, between teams of ten men each, each runner to cover a mile.

YOUNGSTERS SHOOT. SHOT THREE BUCKS.

(SPECIAL CORRESPONDENCE OF THE TIMES.)

SANTA BARBARA, July 17.—[Exclusive Dispatch.] There is plenty of good deer shooting going on in the Santa Ynez region, and yesterday some of the spoils of the chase were hauled over the San Marcos Pass into town. A fine, four-pronged buck, weighing 150 pounds dressed, was brought down by Syra E. Lewis of this city. Three youngsters, including A. G. Parks and Charlie Pierce, both of this city, killed three large bucks in one cañon on the San Marcos ranch without moving from their tracks. Will Triplett brought in a good buck yesterday, from the Johnson camp on the San Lucas ranch, with Ernest and Newton Johnson.

HUNTER INJURED.

The hunting season's opening was not without its deplorable accident. Thomas Goux, while shooting doves on the Kinnevan place, had his left hand seriously shattered by the bursting of the breech of his shotgun yesterday. Dr. Clifford, who dressed the wounds, believes they will not necessitate amputation.

HEMPEL'S ASSISTANT.

K. C. Mooers May Be Selected—Football Coach Also May Be Chosen to Assist.

Coach Walter Hempel of St. Vincent's College, still is looking for an assistant physical director and expects to secure him by the end of the week. K. C. Mooers of the Locustdale, Academy, West Virginia, is the man who, in all probability, will take charge of the St. Vincent's gymnasium at the opening of the fall term. Hempel has received a favorable answer from Mooers, and is now awaiting for the signed contract to complete the engagement.

Mooers is also a Y.M.C.A. physical director, and will assist in the track and gymnasium work at St. Vincent's, carrying some college work at the same time.

Coach Hempel plans to get all of the three hundred men out on the track next spring, and will install more lockers in an addition to the gymnasium.

The St. Vincent's football field will be put in shape in the latter part of August, so that practice may start as soon as the school opens. An assistant coach will be secured before that time, and Hempel is now coresponding with several prospective football instructors with a view to filling the place.

Boston was selected yesterday as the city for holding the next convention of the American Federation of Catholic Societies.

FIRST DEER OF SEASON.

D. A. Bauchman of No. 150 West Avenue 30, claims to have brought the first deer of the season to earth, Monday morning, when the season opened. Bauchman, in company with Hans Rasmunsen of Ocean Park, dropped a spike buck before 7 o'clock. The two men were hunting in the Santa Monica Mountains, in Carvan Cañon. One more deer was seen but the only other victim of Bauchman's was a rattlesnake, which was killed with the only other shot fired on the trip.

Eat for contentment.

Eat for good nature.

Both are the result of physical health.

The most nutritious food made from flour is

Uneeda Biscuit

Every bite a mouthful of energy.

5¢ *In dust and moisture proof packages.*

NATIONAL BISCUIT COMPANY

$50.00

SOUTHERN PACIFIC — SUNSET ROGER WILLIAMS ROUTES

Denver, Pueblo or Colorado Springs and Return

Tickets on sale July 22 and 23. Return limit August 20.

$40.90 Salt Lake City and Return

Sale date July 22. Return limit August 15. For information as to routes and stop-over privileges inquire at

City Ticket Office, 600 S. Spring St., cor. Sixth, Los Angeles.
Tickets at City Ticket Office, or at Arcade Depot.

Southern Pacific

SAN FRANCISCO OFFICE

Los Angeles Times

789 Market Street

Between 3rd. and 4th.

Advertisements and Subscriptions Received

Southern Californians, when in San Francisco, can have their mail sent in care of the Times Office.

Copies of The Times on file.

LOUD PRAYERS.

(Continued From First Page.)

been received by many cripples and persons with shattered health.

The principal manifestation at the camp meetings, however, pertains to the "gift of tongues," through which those who get the particular kind of religion that goes with the apostolic faith are enabled to speak a jargon that sounds like some foreign language, which Brother White and others of the flock declare is a foreign tongue.

"GIFTS" EVERY DAY.

At nearly every meeting—and there are three each day—the "gift of tongues" comes to one or more of the several hundred attendants. Many of these feel called upon to go as missionaries to foreign lands, the destination depending upon the language conferred in the "gift," something that usually is not known at first among people who do not rank as linguists.

It is said that more than one hundred missionaries have gone forth from Los Angeles, where William Seymour founded the Apostolic Faith about a year and a half ago. Seymour is gone now, and F. J. Scott of Winnipeg, Man., where a large branch has been established, is in charge of the local work, as well as of the big camp meeting.

It was stated yesterday by some of the brothers that the work is growing faster than they ever had reason to believe it would. They express the sincere belief that, without any solicitation on their part, they will be deeded land in the arroyo on which to establish permanent headquarters, while they announce that the camp meeting to which some Highland Park people object may close on October 1, or it may continue as long afterward as "the Lord may will."

Fully one hundred baptisms by immersion in the waters of the arroyo, which has been dammed for the purpose, have been made in the short time that the camp meeting has run. Next Sunday morning the event of the regular service will be the foot-washing ceremony, in which men will wash the feet of their brothers, and the women, in a tent known as the "upper room," will perform a like service for one another.

OBITUARY.

Wilfred Page.

SAN FRANCISCO, July 17.—Wilfred Page, one of the most widely-known stock brokers on Bush street, a member of the San Francisco Mining Exchange, and also of the California Stock and Oil Exchange, died early this morning at his home on Bancroft Way, Berkeley. Death is attributed to heart failure.

Henry Lewis Carter.

NEW YORK, July 17.—Henry Lewis Carter, president of the York Haven Water and Power Company of York Haven, Pa., died suddenly from apoplexy yesterday in his home here. He was 51 years of age, and well-known among financiers and paper manufacturers. At York Haven, Mr. Carter directed the building of one of the largest power dams in the world, a line of masonry two miles long, having been thrown across the Susquehanna. The power is transmitted to points one hundred miles away.

GOING EAST?

Low Round Trip Rates

NEW YORK, N. Y.	$108.50
BOSTON, MASS.	109.50
PHILADELPHIA, PA.	107.50
BALTIMORE, MD.	107.00
WASHINGTON, D. C.	107.00
CHICAGO, ILL.	72.50
ST. LOUIS, MO.	67.50
MISSOURI RIVER	60.00

August 8, 9, 10; Sept. 11, 12, 13.

NORFOLK, VA.

(Jamestown Exposition.)

About half rates. Liberal diverse route and stop-over privileges with side trips to New York, Boston and Coast resorts.

July 31; Aug. 19 and 29; September 11, 12, 13.

SARATOGA, N. Y.

Low round trip rates, Sept. 3, 4, 5. Through Tourist Sleeper excursions, personally conducted via Salt Lake, scenic Colorado and Denver to the East. Daily, through Standard Sleepers from Oakland.

Write or call. Let me plan your trip via the various diverse routes of the Burlington.

Burlington Route

W. W. Elliott, D.P.A.
222 So. Spring Street
Los Angeles, Cal.

"MAKE MONEY EARN MONEY"
4 Per Cent. Interest on Term Deposits.
Bank of Los Angeles
Fifth and Spring

Your money will soon earn more money for you if deposited in our bank.
Dollar Savings Bank & Trust Co.
S. E. Cor. Fifth and Hill Sts.

Crackerjack Gold (Cal.)
... BUY IT ...
R. D. ROBINSON CO.,
608 Grant Bldg., Broadway and 4th Sts.
Tenth Year in Business.
Phones—Home A1913. Broadway 1004.

Clearinghouse Banks.

NAME	OFFICERS	
First National Bank S. E. Cor. Second and Spring	J. M. ELLIOT, Pres. W. T. S. HAMMOND, Cash	Capital .. $1,250,000 Surplus ... $250,000 Und. Prfts $1,187,747
Citizens' National Bank S. W. Cor. Third and Main Sts.	R. J. WATERS, Pres. A. J. WATERS, Cashier	Capital ... $300,000 Surplus and profits .. $235,000
Central Bank N. E. Cor. Fourth and Broadway	WILLIAM MEAD, Pres. W. C. DURGIN, Cashier	Capital ... $100,000 Surplus ... $135,000
Broadway Bank & Trust Co. 308-10 S. Bdw., Bradbury Bldg.	WARREN GILLELEN, P. R. W. KEENY, Cashier	Capital ... $250,000 Surplus and undivided profits $153,000
Commercial National Bank of Los Angeles, 432 S. Spring St.	W. A. BONYNGE, Pres. C. N. FLINT, Cashier	Capital ... $200,000 Surplus and undivided profits ..$40,000
Farmers' and Merchants' Natl. Bank Cor. Fourth and Main Sts.	I. W. HELLMAN, Pres. CHAS. SEYLER, Cashier	Capital .. $1,500,000 Surplus and profits ... $1,000,000
Merchants National Bank N. E. Cor. Second and Main	W. H. HOLLIDAY, Pres. MARCO H. HELLMAN, Cashier.	Capital ... $200,000 Surplus and profits $450,000
American National Bank S. W. Cor. Second and Broadway	W. F. BOTSFORD, Pres. Wm. W. WOODS, Cashier	Capital .. $1,000,000 Surplus and profits ... $125,000
The United States National Bank of Los Angeles Cor. Main and Commercial Sts.	ISAIAS W. HELLMAN, Pres. F. W. SMITH, Cashier	Capital ... $200,000 Surplus and und profits. $56,000
National Bank of California N. E. Cor. Second and Spring	J. E. FISHBURN, Pres. R. I. ROGERS, Cashier	Capital ... $500,000 Surplus and und profits. $100,000
State Bank and Trust Co. N. W. Cor. Second and Spring	JOHN R. MATTHEWS, Pres. S. F. ZOMBRO, Cashier	Capital ... $500,000 Surplus and profits $60,000
The National Bank of Commerce in Los Angeles N. E. Cor. Sixth and Spring Sts.	F. M. DOUGLAS, Pres. CHAS. EWING, Cashier	Capital ... $200,000 Surplus $30,000

Savings Banks.

SAVINGS BANKS

4% INTEREST PAID ON TERM DEPOSITS

3% INTEREST PAID ON ORDINARY SAVINGS DEPOSITS

Savings Deposits in Savings Banks Are Exempt from Taxation to the Depositor.

Security Savings Bank N. E. Corner Fourth and Spring Sts. Herman W. Hellman Bldg.	CAPITAL AND SURPLUS, $700,000.00 TOTAL ASSETS $16,000,000.00
Southern California Savings Bank Southeast Corner Fourth and Spring Union Trust Building.	CAPITAL AND SURPLUS, $450,000.00 ASSETS $3,000,000.00
German-American Savings Bank 223 South Spring Street Corner Main and First Sts. (Branch)	CAPITAL AND SURPLUS, $350,000.00 ASSETS $10,500,000.00

AMERICAN SAVINGS BANK
N. E. Cor. Third and Spring Sts. Capital and Surplus $275,000
4 PER CENT. PAID ON TERM DEPOSITS

4% INTEREST PAID ON SAVINGS DEPOSITS — **CONSOLIDATED BANK** — GET A BANK ACCOUNT; ONE DOLLAR WILL OPEN AN ACCOUNT; 124 SOUTH BROADWAY — NO TROUBLE TO ANSWER QUESTIONS — HAMNER BUILDING

Trust Companies.

LOS ANGELES TRUST CO.
2nd and Spring Sts.
Paid-Up Capital One Million Dollars.

TRUST BUILDING
Owned by Los Angeles Trust Co.

2% Interest Paid On Checking Accounts

3% Interest Paid On Ordinary Deposits

4% Interest Paid On Savings Accounts

High Grade Investment Bonds Bought and Sold

The Southern Trust Company
114 West Fourth Street.
Capital $2,000,000 Paid in $1,000,000
Surplus, $160,000

This bank pays 2% interest on active, checking, commercial accounts and 4% on term savings deposits. High grade first-class bonds for sale.

TITLE INSURANCE & TRUST CO.
Corner Franklin and New High Streets.
Issues Policies of Title Insurance. Issues Certificates of Title.
Acts in All Trust Capacities. TEL. EXCHANGE 12.

MERCHANTS' TRUST CO.
207-209-211 South Broadway. Paid Up Capital, $500,000.00
2 Per Cent on the Daily Balances of Checking Accounts

NATIONAL SECURITIES CO.
DESIRABLE BONDS WITH STOCK BONUS.
209-210 O. T. JOHNSON BUILDING. Home F4290.

The PROVIDENT MUTUAL BUILDING & LOAN ASSOCIATION
Money to Loan on Improved Property or for Building.
Six per cent. interest paid on term deposits. Security is first mortgages on improved realty.
DIRECTORS:
L. W. BLINN, L. J. CHRISTOPHER, N. BONFILIO,
DR. WM. BABCOCK, M. H. HELLMAN, E. A. WILSON,
NILES PEASE, J. M. HUNTER, Secretary.
135 South Broadway, Los Angeles, California.

DIVIDEND PAYING SECURITIES
La Herradura Banana Co., 22 per cent. (annually); Auto Electric Music Co., 1½ per cent. (monthly); International Industrial Co., 10 per cent. (annually); Delaware & Lackawanna Steel Co., dividends (semi-annually); Stock of a new out-of-town bank, just organized, will earn at least 15 per cent. first year, commences business October 1. If you have $100 to $10,000 to invest in safe and conservative dividend payers, call or write us.
218 Mason Building. C. P. BOWERS & COMPANY, Fourth & Broadway.
Home Phone F4441. Stocks—Bonds. Los Angeles, Cal.

7 1-2 PER CENT BONDS WITH STOCK BONUS 7 1-2 PER CENT
On an underwriting. We will pay cash for the stock leaving bonds to pay over 7½ per cent on the investment. MUNICIPAL BOND COMPANY.
513-515 Chamber of Commerce Building. Los Angeles, Cal.

Oil Is King
A few shares left of first allotment at 25c a share. Derrick up, drilling started. Santa Monica Oil, Gas & Mining Co., 218 S. Broadway, 814-15 Copp Bldg.

Telephone Stock
Ground Floor Price
529-31 I. W. Hellman Bldg.

Hamburger's Hamburger's Hamburger's Hamburger's Hamburger's AT OTHERS ADVERTISE. WE SELL FOR LESS. Hamburger's Hamburger's Hamburger's Hamburger's

$2.50 White Linene Skirts

A very choice offering for Thursday; there are just 200 of these cool, dressy skirts a dollar underpriced Thursday; are of a splendid quality linene, very carefully made and finished; are cut exceptionally wide and trimmed with pleating and pearl buttons.

At **$1.50**

$1.50 Lawn Kimonos

Some of these garments are worth regularly 98c; others $1.25; while many in the assortment are regular $1.50 kimonos; both long and short styles and are made of fine lawn in dainty figured, floral, striped and plain effects; are finished with plain and fancy borders, collars and laces; tight or loose fitting styles; every color and size in the assortment and are specially priced for Thursday only.

At **50c**

Hamburger's
SAFEST PLACE TO TRADE

$2.50 Linen Parasols at $1.50

Are made of pure linen with one row hemstitching or embroidered insertion, also some with embroidered fancy polkadots in assorted colors, others with hemstitched and pleated borders; are made of pure linen over enamel frame; have wood rods, bamboo or enamel handles.

For Robes Worth to $12.50

$2.50

On Sale 8 to 10 Only Thursday Main Floor

Dainty robes in lingerie effects of fine batiste hand embroidered robes of swiss and India linen; included in the assortment, too, are robes of spangled net with gold, silver or opalescent effect in very handsome scroll designs; this assortment of robes at the special price we have named for two hours include some that are worth regularly $12.50.

"Silk" Suits at Less Than Half

Prices Named are for Thursday Only

A Special Purchase by our Eastern Buyer and Hurried to Us by Express for the Big Half Yearly Cleanup Sale.

300 handsome suits which, if purchased in the regular way we would have to sell for more than twice the price we are asking; the assortment includes all the most wanted and popular colors—some are made in the prettiest shirt-waist styles—others are the jumper suits—while many are in the favorite coat models; these suits are made of a splendid quality silk—the makeup and finish will merit the approval of women who are most critical in matters of dress, while the following prices will fit the most economical purse:

$12.50 and $15.00 Silk Suits at.....$ 6.95
$20.00 and $25.00 Silk Suits at.....$ 9.95
$30.00 and $35.00 Silk Suits at.....$14.75

Half Price Sale Drugs

(NO PHONE ORDERS ACCEPTED.)

12½c for 25c hair brushes, ebonoid, satin and rose backs.
12½c for 25c box "Woodbury's" face powder, pure and harmless.
12½c for a 25c bottle of Peroxide of Hydrogen, guaranteed pure.
12½c for a 25c bottle Mission malt made from pure malt and hops.
12½c for 25c Holm's Frostilla cream for sunburn.
12½c for a 25c bottle lithia tablets, guaranteed pure and five grains.

$1.95

For Lace Curtains Worth to $4

3000 pairs extra fine lace curtains; are a large importer's surplus stock, and included in the assortment are hand-made curtains of novelty bobinet lace; also some very fine ruffled bobinet as well as a choice assortment of double thread Scotch lace curtains; specially under priced for house furnishing day.

Cleanup Iron Bedsteads

Prices for Thursday Only—Basement

IRON BEDSTEADS WORTH TO $8

This offering for house furnishing day includes every iron bedstead in the store worth regularly to $8; there are several different sizes from which to choose; some with heavy brass rail at head and foot, others with straight front tubing; also some with heavy continuous posts.

at Choice **$5**

$2.75
FOR A $4 MATTRESS.

Are an extra durable mattress and the reversible kind, covered with a splendid quality fancy striped ticking; are made with a top layer of cotton on both top and bottom and will positively give the service of two ordinary mattresses; deep tuft stitched all around; specially priced for Thursday only.

$1.29
FOR $1.75 DINING CHAIRS.

Are the high back style and made of solid oak, have embossed top panels with three rows stretchers and small braced arms, has heavy veneered seat and several styles to choose from.

25c
FOR CUSHION TOPS WORTH TO $1.

You can choose from more than 1000 pretty pillow tops that are just the thing you want for beach or porch use; among them are some of Chaney Bros. tapestried satin tops, also handsome Goblin tapestry and the imported tops.

20,000 Yards Wool Dress Goods Underpriced

75c to $1.50 Weaves

A special purchase of 20,000 yards of wool dress fabrics at less than half price, included in the assortment are 50-inch plain colored cecilians—54-inch fancy cecilians—46-inch fancy brilliantine—38-inch panama—54-inch panama—42-inch voiles—38-inch veilings and crepes—42-inch crepe de Paris—38-inch serges and Henrietta, 40-inch embroidered brilliantine, and many others, all colors; also black and cream, are 38 to 54 inches wide. On sale Thursday at the price named.

at **39c**

300 Pretty Waists

Thursday we are placing on sale 300 pretty waists; some are made of the finest lingerie materials and trimmed with dainty laces and embroideries, others are of a splendid quality allover net, also included in the assortment are waists of dainty silk; each and every one a $5 garment specially priced for one day.

Choice **$2.50** Worth $5.00

$15.00 Plumes at $8.50

On Sale Thursday Only

(Second Floor.)

An extra special offering from our recent importers' sale of fine ostrich plumes; are in black, white and colors, and have extra large heavy heads; are the regular $15 plumes, specially priced for one day at $8.50; a splendid opportunity of anticipating your fall millinery needs. Ostrich feathers will be very much in demand.

$8.50 Trimmed Hats

$3.95

A very large assortment of stylishly trimmed hats, including many fine leghorns with large wreath of flowers and are finished with ribbon or chiffon; included in the assortment are all wanted light colors; also white, and are hats that are positively worth regularly $8.50; specially priced for Thursday only at less than half.

$6.00 Cottage Set at $3.50

50 pieces complete for six persons, extra fine American semi-porcelain, medium weight and nicely decorated in blue floral designs nicely embossed and made up from open stock.

$2.00 Nickle Lamps at $1.59

Are the celebrated "B. & H." in number 2 size; have center draft burner and are complete with tripod, chimney and 10-inch ring top, dome shade ready for use; specially priced for Thursday only—third floor.

10,000 Yards Wash Goods

For Thursday's "Cleanup" Sale

10c FOR

Wash Goods Worth 15c to 25c

Included in this assortment are 25c white lace stripe lawns; 25c white mercerized panamas with small colored embroidered figures; 15c 30-inch plain white nainsook; 15c white dotted swiss with printed circle in pink, green, red and black; 15c 30-inch white India linon; 15c crepe finished lawns in pretty floral patterns.

15c FOR

20c to 25c Wash Goods

In this lot you will find 20c white figured linen finished madras; 20c fancy dress foulards, blue grounds with white figures; 25c twill suitings, cadet blue also brown for outing wear; 25c solid colored voiles in blue, lavender, Nile green and white and white checks; also 25c printed batiste, white grounds with floral, checks, stripes and other designs.

20c FOR

25c to 35c Wash Goods

A very choice assortment of the most wanted weaves including 25c white dotted swiss in assorted size designs; 25c fancy plaid zephyr ginghams; 25c checked and striped white dimities; 25c jacquard figured white madras; 25c fancy floral chiffon organdie; 35c fancy checked dress mulls in blue, tan, reseda, red and pink.

25c FOR

35c and 50c Wash Goods

At this price you can choose from 50c figured silk mulls in floral designs; 50c embroidered white dimity; 50c black and white plaid voiles; 35c black mercerized cotton poplins in solid shades; 25c 36-inch Scotch ginghams, checked patterns and in jacquard silk chiffon, solid colors with circular patterns.

Hamburger's Hamburger's Hamburger's Hamburger's Hamburger's WHAT OTHERS ADVERTISE. WE SELL FOR LESS. Hamburger's Hamburger's Hamburger's Hamburger's

VEHICLE TO CARRY SICK OR INJURED ANIMALS OFF THE STREET.

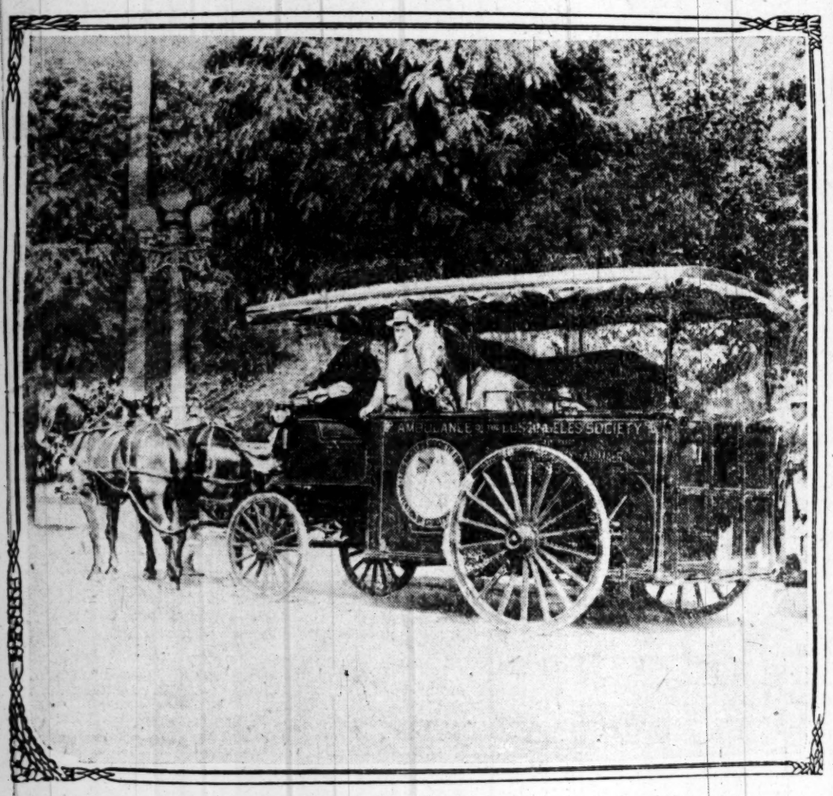

Eleven-hundred-dollar horse ambulance, used yesterday for the first time.

The new horse ambulance, lately purchased by the Society for the Prevention of Cruelty to Animals, was taken out on the streets yesterday afternoon for its first trial. The officers of the society consider the vehicle satisfactory in every way, and say that it will lighten their work to a considerable extent, and make it possible to handle sick or injured animals in the most humane manner.

The ambulance is of the latest improved model, and costs $1100, raised by popular subscription. It weighs 3000 pounds, and is strong enough to carry the heaviest horse with perfect safety. It is painted bright red and has emblazoned on its sides the insignia of the society.

The vehicle is constructed upon an entirely new principle. It has a false floor, which moves on rollers. This floor can be run out and lowered in such a manner that the disabled animal can, without difficulty, be placed on it. A windlass attachment then draws the platform, together with its load, back into the ambulance. The top of the wagon is so constructed as to allow of the circulation of a continuous current of fresh air.

The ambulance is quartered at the Fashion stables, but the arrangement is temporary. Superintendent Zimmer came to the conclusion yesterday that it will be necessary to secure a team of heavy horses to draw the vehicle, and then rent a convenient stable in the downtown district.

The suggestion of the superintendent will probably be carried out, and an emergency veterinary hospital established. Such an institution, it is claimed, could be maintained at comparatively small expense, and would provide a suitable place for the care of severely-injured animals picked up by the ambulance. Operating tables would be provided, so that veterinary surgeons could perform emergency operations at the hospital.

The officers of the society are enthusiastic over the plan, and believe it will prove entirely feasible. They think that once the value of the emergency hospital is realized, there will be plenty of money forthcoming to install it. The work of getting subscriptions toward the purchase of the ambulance team will be taken up first.

DEATH OF REV. KENDALL.

National Purity Worker and Temperance Advocate Dies at His Home in Long Beach.

[SPECIAL CORRESPONDENCE OF THE TIMES.]

LONG BEACH, July 17.—Rev. S. C. Kendall, anti-vice crusader, died at 9:30 o'clock tonight at his home at No. 253 Magnolia avenue, this city.

He had been ill for a long while, and he gradually sank till the end came. His age was 51.

Mr. Kendall came to Long Beach from Canada thirteen years ago and was the first pastor of the Long Beach Congregational Church.

He was the author of several works, one of which was dramatized.

The attendance at the Chautauqua is rapidly increasing. The study classes are larger than ever before and much interest is manifested in the various subjects discussed. The general theme of all is "Evolution," and whether in Bible, current events, science, cooking or child study, the subjects all deal with advances along these lines in the twentieth century.

Today was designated as W.C.T.U. day, and the programme this afternoon was featured by Mrs. Clara C. Hoffman, a national worker of the organization, who handled a unique subject, "Man Wicked, Woman Weak, Why?" speaking from an experience of twenty-five years president of the Missouri W.C.T.U., and twelve years national recording secretary.

Tonight Gov. Henry C. Buchtel of Colorado delivered his lecture on "Theodore Roosevelt" to a crowded house.

The programme announced for Wednesday includes the appearance in the afternoon of Miss Louise Williams, a Catalina Little miss from Dixieland, who gives glimpses of the Sunny South, both in song and story. At night Miss Ellen Beach Yaw will give a recital of old-time songs, assisted by a company of selected artists.

SEASHORE NEWS NOTES.

The dredging of the flats in the west part of town for the proposed inland harbor has developed a livelihood for one man, who delves and scrapes about in the soft mud daily, gathering sea shells. So far he has garnered enough to fill 100 sacks, which he sells to farmers for fertilizing purposes.

Robert Rourke has been added to the regular police force with instructions to patrol the beach at night and keep spooning couples on the move.

City Clerk Baldwin yesterday received a letter from John A. Hildreth of Corona, asking if it was true that the City Trustees had offered $25,000 to Dr. W. R. Price, to be raised by a bond issue, to build a sanitarium. The clerk was instructed to inform the Corona people that the proposition was news to them. Dr. Price is the founder of the new or practical psychological society in this city and achieved unpleasant notoriety here on several occasions by reasons of attacks on his teachings by pastors of the city and members of his own society. He owns a tract on Signal Hill and is seeking to organize a sanitarium company and unload it. Meeting with no success here, he is now attempting to interest Corona in his scheme.

In an effort to aid civic cleanliness, the Trustees have passed to its second reading an ordinance prohibiting the keeping of cows or poultry in the district south of Fourth, between Golden and Alamitos, and horses and mules must be kept in sanitary stables. It is hoped by this ordinance to clean away ramshackles, stables, and chicken corrals.

The three Bartilottis, De Dominicis and De Noble, soloists of Vessella's Band, have signed a contract with a Portland, Oregon, band, and will leave here August 1. It is reported also that Director Vessella had about given up hope of seeing his organization maintained and will go East.

J. P. Taylor, the grocery man, who drove employés of a furniture house out of his establishment yesterday at the muzzle of a revolver, was arrested today on a charge of drawing and exhibiting a deadly weapon. He entered a plea of not guilty, claiming he was protecting his property.

The City Trustees last night allowed City Marshal Young $414 for special services and expenses in connection with the recent raid on drug stores and alleged blind pigs.

WED AT GLENDORA.

GLENDORA, July 17.—Dr. W. R. McNair and Miss Ada West were married by Rev. Robert Grieve yesterday at the home of the bride's father, J. J. West. Dr. McNair is a graduate of Jefferson Medical College, class '99, and a member of the Knights Templar, the Shriners and the Covina Country Club. Miss West is a native daughter and is an unusually handsome and accomplished young lady. The couple left immediately after the ceremony for San Diego and will spend their honeymoon at Hotel Coronado.

Auto service has been established between Glendora and Monrovia, the auto leaving the Glendora Hotel every two hours and connecting with the electric railway at Monrovia.

Sunday-school Problems.

On Tuesday, Wednesday, Thursday and Friday of the coming week the Diocesan Sunday-school Institute of the Episcopal Church will hold special meetings at Santa Monica, for the discussion of important Sunday-school problems. Prominent workers from all parts of California will be in attendance and will take part in the discussions.

The Rt. Rev. Joseph H. Johnson, Bishop of Los Angeles, will open each day's session with devotional exercises. Among the speakers will be Rev. Mr. Parsons of St. Marks Church, Berkeley, who will talk on "Child Culture;" Very Rev. J. J. Wilkins of St. Paul's Pro-Cathedral, whose topic will be "The Church Catechism," and Mrs. Pallister, who will speak on the "Christian Year."

Enlisted Strength of the Army.

By direction of the President, the organization of the enlisted strength of the army, as published in general orders of August 14, 1906, have been modified so as to provide for a total enlisted strength in the line of the army of 64,529, and a total in the staff departments of 4447, making a grand total of 68,976. The enlisted strength of the line is distributed as follows: Cavalry, 12,240; field artillery, 5245; coast artillery, 19,321; infantry, 24,480, and engineer, 1282.

CIRCULATE THESE

Big Facts

The series of three impressive articles, in The Sunday Times, on the developemnt of Los Angeles, has been assembled in a single half-size 8-page sheet and are now ready for widespread distribution.

Eight Captivating Pages

These facts, shown in the imposing tables and charts, are convincing evidence of the wonderful strides in population, finance and manufacturing industries made by Los Angeles, the freest city in America. A wide dissemination of this "meaty" literature will forever set at rest the "doubting Thomases" and jealous neighbors who are harping against the "City of the Angels."

Therefore, all the text and tables of demonstration have been printed in a convenient, 8-page sheet, and are now offered to merchants and others (who will mail them abroad) on the following basis:

In 5000 lots, $5 per thousand. Purchasers to have the privilege of having a red line printed on the front page, reading, "Compliments of John Jones," without extra charge. In addition, The Times will insert, if desired, a page advertisement for any purchaser, charging only the cost to the office in addition to the $5 per thousand.

In less than 5000 lots and down to 2500 copies, $7.50 per thousand, same conditions as 5000 lots.

Less than 2500 and down to 1000 copies, $10 per thousand, same conditions as in 5000 lots.

1000 copies or less, 1c per copy straight, with no extra printing. Send 2c for a single copy.

THE TIMES-MIRROR CO.
Los Angeles

The Times
Twenty-sixth Year
PER ANNUM, $9.00 | Per Month, 75 Cents or 2 1-2 Cents a Copy

THE WEATHER.

BRIEF REPORT.

FORECAST—For Los Angeles and vicinity: Fair; light southwest wind. For San Francisco and vicinity: Fair; fresh southwest wind.

Sunrise, 4:55; sunset, 7:03; moon rises, 12:45 a. m. Saturday.

YESTERDAY—Maximum temperature, 90 deg.; minimum, 54 deg. Wind—8 a. m. northwest; velocity, 12 miles; 5 p. m. southwest; velocity, 12 miles. Midnight the temperature was 62 deg.; cloudy.

TODAY—At 2 a. m. the temperature was 60 deg.; cloudy

For complete weather report, in other comparative temperatures, will be found on page 10, part 2.]

POINTS OF THE NEWS IN TODAY'S ISSUE OF The Times

INDEX.

Heat Prostrates Thousands.
Troops Called to Quell Rioters.
Korea's Emperor Abdicates.
Gage Defense to Tatters.
Duke Short in Revenue.
Navy Ills in Public Ownership.
Concessions Are Rejected.
Goldrath Wins Another Game.
Burns Willing to Meet Negro.
Times:" Classified Advertising.
Who Die by Foul Air.
Day in Brief: Vital Record.
Weather.
Virgina Celebrates Today.
Mrs. Ferguson Suspended.
Police Service: Official Doings.
Chinese Kill in Tong War.
Editorial Page: Pen Points.
Music and the Stage.
Events in Local Society.
Baby's Field Excites Them.
News in Los Angeles County.
News from Neighboring Counties.
Weather: Finance and Commerce.
Shipping: Real Estate Transfers.
Will Observe Anniversary.
Part III.
Wonderful Work at Newport Bay.
Bob's Coronet Beauty Spot.
Ballou Beach Comprehensive.
Awakening to Its Beauties.
Steel Into an Oil Tank.
Times Scholarship Contest.

SYNOPSIS.

THE CITY. Deep interest in this city and Islands regarding Dr. Ferguson, accused by one of the sister of Adonis flock....Covina prepares for the multitude in honor of the opening of the trolley to that city. The Congregational Church to celebrate thirtieth anniversary....Suit for a roadhouse trip; woman injured by automobile by sagging trolley; street car company....Fire ordinance grants many permits for gas power for factories and other uses....Motorman indicted on charge of manslaughter fails to appear for arraignment....Forty men called for jury service discharged because of the prejudice of officer summoning them....Club women romp like children at Playa del Rey....Los Angeles girl wins jumper in The Times School Days Contest....Pacific Electric conductor, foreman struck and killed by car.

SOUTHERN CALIFORNIA. Pasadena by assessment shows 12 per cent increase over last year's total. Mount Lowe cañon retreat fascinates many who are entertained by people of Monrovia....Honey as a by-product of Ontario sugar factory....Two Orange county young men accused of robbery....Frenchman in Santa Barbara gets over world for fortune....The building of paved streets opposed in San Bernardino....Many mourn Rev. Mr. Bell in Long Beach....Anaheim merchant shot and hatchet-hacked in tong war....Watts home burned....Suicide of San Diego attorney.

THE PACIFIC SLOPE. Secretary Straus says Pacific Slope that Canada is to be one of the big problems of the future....Senator Borah, speaking in the State, rips Haywood defense to tatters....San Francisco contractor in endeavor to construct certain buildings with non-union labor. Hear arguments over admissibility of certain evidence consume entire day in Glass trial....Attacks by land crabs are repulsed in maneuvers at Monterey....Striking telegraphers at Reno reject concessions, and negotiations are suspended, Neill and Small leaving for the East....Women passengers on runaway car at Stockton have wild ride....Portland and Seattle to race between Kennewee and Vancouver to begin operation in November....Dr. Taylor, new Mayor of San Francisco, is besieged by office-seekers.

THE GENERAL EASTERN. Four thousand persons stricken down by heat in Philadelphia....Many ills are found in municipal ownership by experts sent out by National Civic Federation. New Orleans mob sees red and demands more when news of verdict of guilty without capital punishment is read by jury of foreigners in "Black Hand" cases....Representative Burton to resign from Rivers and Harbors Committee of Congress to devote more time to Inland Waterways Commission at request of President. Ice cream cracked in Oklahoma politics convention....Mrs. Angie Birdsong shot dead by Gov. Vardaman of Mississippi....Battleships Connecticut and Louisiana to compete in big race over measured course....Stuyvesant Fish wins temporary victory in Illinois rate checkmating Harriman.

THE ORIENT. Hundreds are killed or injured in Jewish massacre at Sconda, Polish town on the Austrian border....Choate argues before The Hague parliament for permanent arbitration....Kari Hau takes witness stand, but testifies in his own behalf at trial for murder of his mother-in-law....Emperor of Korea abdicates after conferences with Cabinet, Japanese statesmen and representatives of the government....Americans still imprisoned through clouds in south of

FOUR

Terrific

Philad

Prostration Into Broad and Ambu Up Page

PHILADELPHIA exclusive Disp and illustrations in this to the records o and women wer victims of the a

Half a hundre today are in a c

The number o have been greate the fortunate do rain.

Never before h wholesale prostra city.

For six hours surgeons and th were kept on t persons who had scorching rays

Rowley, aged 44 died in a hospita in the street. Th sons are said to with no prospect

CANNOT C

So rapidly did the different ho lists of their na could not be sec

Besides those pitals, many mo parching heat wa in drug stores or

An emergency the line of the E efficient service tators.

At a conserva half a million pe Broad street to rade, but long started the scor caused dozens of to fall.

A severe storm just as the rear reviewing stand, to the sweltering

So great was procession passed street the paradi of line by the d ceed farther. Th heavy dress of m made the conditi ble. Several of come in the line to near-by hospit marchers dropped exhausted.

ESTIMATE AT

It was estimat that at least 6 come by the heat

Eleven hundred the official repor trical Bureau at number reported comparatively fe which swept over country, bringing the masses of swe only along the li throughout the en

No effort was m those attended at ory. At the Jeffers who could be taken to the roof were treated in upper floors, when reach them and doctors in their

At 3 o'clock thi sicians at St. J Girard avenue, street, reported th more than two the parade crowds These victims in and children brou borhood of Broad avenue. The hosp busy that they complete a list o

AMBULA

Ambulances and just as busy all da ket street as they

Up to 3 o'clock t treated north of L Thirty of these re of surgeons suffi home. Seventy-fi fected that they St. Joseph's Hosp were carried to pital. Others wer or residents.

Many of the p were elderly wom was unequal to t struggling in the fast as one would the word would be licemen, who wo the throng and rin or an ambulance.

In cases where had companions mitted to accompa pital to furnish id vide for their sub their homes.

MELVIN

John P. Melvin, of the Elks' Lods the only California taken to the hospi not considered da

The greatest nu from Broad street Chestnut streets, were packed like

So frequent wa patrol wagons and police were unable the intersecting s

As each wago loaded with at lea were sure to be

(Continued on